WEATHER FORECAST

Victoria and Vicinity—Light to moderate winds; generally fair, not much change in temperature.

Vancouver and Vicinity—Light to moderate winds; generally fair, not much change in temperature.

The Daily Colonist.

(ESTABLISHED 1858)

COLONIST TELEPHONES

Advertising ..... Empire 4114
Business Office ..... Empire 4114
Circulation ..... Garden 1812
Job Printing ..... Garden 5241
Editorial Rooms ..... Empire 4111
Social Editor ..... Empire 3311

NO. 53—SEVENTY-SIXTH YEAR | VICTORIA, BRITISH COLUMBIA, SUNDAY, FEBRUARY 11, 1934 | THIRTY-SIX PAGES

HAS HARPER REPORT Findings of Royal Commission on Municipal Affairs Now in Hands of Government—Page 3

RUGBY MATCH IS DRAW Victoria and Varsity Play to 5-5 Tie—Vancouver Wins Trophy—Page 14

Impressive Ceremony **TABLET IS UNVEILED** Marks Presentation of Memorial to 7th Battalion War Heroes—Page 5

TO BE TRIED FOR SPYING IN FINLAND

American School Teachers Among Twenty-Eight Charged by Police

CANADIAN ACCUSED OF LEADING GROUP

HELSINGFORS, Finland, Feb. 10 (AP). — A young American couple who once taught school in Michigan will be among the twenty-eight persons to be tried on Monday for espionage.

Police claim the group supplied a foreign government with secret information about Finland's military forces, ammunition factories and communications.

Mrs. Mary Louise Martin, identified by officials as a Canadian, was accused by police of being the leader of the alleged spy syndicate. They said Mr. and Mrs. Arvid Jacobson, Americans, helped her.

Public interest in the case has been intense, especially since police uncovered what they called a second plot to poison high military officers. The two were said to have had no connection.

A SECRET TRIAL

The Finnish high court at Abo will try the case secretly. The maximum penalty for espionage is six years' imprisonment, but agitation set in after the police disclosures four months ago to raise the punishment for espionage to a death sentence.

The desertion of Lieutenant Vilho Pentkanon from the army general staff, to which he was attached as a photographer, and his reported crossing into Russia with photographs and war plans, led to the first investigations by police in mid-October. Subsequently authorities started a round-up in which the twenty-eight suspects were arrested.

ALLEGED CONFESSION

Einor Vaha, of Helsingfors, was said by political police to have confessed that he was an agent of the spy band headed by Mrs. Martin and including Jacobson, twenty-nine-year-old former Northville, Mich., teacher, who came here in January, 1933, to study higher mathematics in the University of Helsingfors.

Mr. and Mrs. Jacobson were arrested on October 19. Authorities said he confessed being a liaison man between Mrs. Martiin and more than a score of secret operatives.

Mrs. Martin, who is thirty-seven and a tall brunette, was arrested two days later. She was said to have a Canadian passport, but police said she might be Maria Shule, a native of Latvia. She had steadfastly denied any espionage activity, although several of the others in custody are said by police to have implicated her.

Authorities also claim she is an

Continued on Page 2, Column 3

SEEK RETURN OF OLD PARTY HEAD

National Liberal Federation Asked to Bring Lloyd George Back as Leader

LONDON, Feb. 10 (CP).—The National Liberal Federation was urged, today, by a Liberal convention representing all North Wales, to bring Rt. Hon. David Lloyd George back as leader of a new Liberal campaign throughout the United Kingdom.

Originally the resolution bracketed Lloyd George's name with that of Sir Herbert Samuel, Parliamentaly leader of the Liberal party, as joint leader.

Howard Lewis, Bangor delegate, said he could not imagine the former Premier sharing the leadership with anybody, while E. P. Evans, of Carnarvon, declared Lloyd George had been surrounded by a ring of enemies, largely consisting of Liberals, conspiring to keep him out of politics by falsehood and innuendo.

Fatality Mars Taxi Strike

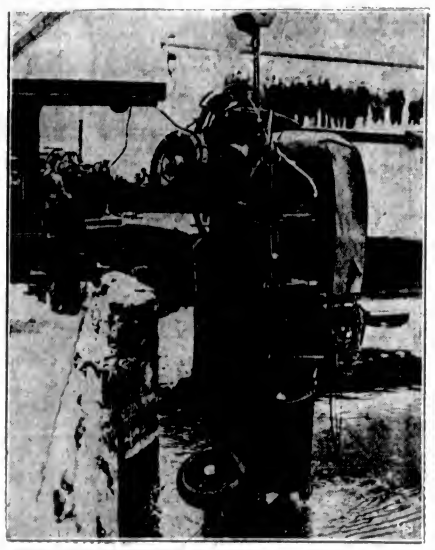

MURDER charges may develop out of the first fatality in the taxicab drivers' strike in New York City in which the cab driven by Owen Quinn was plunged into the East River. The driver is still at the wheel in the above picture showing the car being hauled from the waters.

Conferences May Definitely Clear Austrian Muddle

Chancellor Engelbert Dollfuss Confers With Rival Groups of Heimwehr, Nazis and Socialists, and Plans for Further Parleys for Peace Among the Different Hostile Factions

VIENNA, Feb. 10 (AP).—A definite clarification of a confused Austrian situation involving the status of Socialists, the Heimwehr and Nazis was hoped for tonight as a result of Chancellor Engelbert Dollfuss' conferences with rival groups.

While the five-foot leader talked with representatives of opposing camps, however, their attacks on one another continued and Dollfuss made plans for holding further week-end peace parleys.

A BITTER ATTACK

Vice-Chancellor Emil Fey's newspaper bitterly assailed Leopold Kunshal, a leader in the chancellor's Christian Social Party, for pleading for conciliation in the Vienna City Council.

"Let us come to an understanding," he said, "before we stand beside graves."

The remark was criticized by Fey's paper as a friendly gesture toward Socialists. It proclaimed a "fight to the finish" against not only Kunshal, but all bourgeois politicians "who have been eating out of the dirty dishes of democracy."

Continued on Page 2, Column 4

PUNISHMENTS ARE MITIGATED

General Amnesty Expresses Japanese Emperor's Joy at Son's Birth

TOKIO, Feb. 11 (AP).—Expressing his joy for the recent birth of the crown prince, Emperor Hirohito today ordered a general amnesty mitigating the punishments of 35,000 of the empire's 56,000 convicts, including the majority of the participants in political murders, punctuating recent Japanese history.

DEATH PENALTY LIFTED

The outstanding beneficiary of imperial clemency was Tomeo Sagoya, sentenced to death for the assassination of the late premier, Yuko Hamaguchi. The sentence of Sagoya, a member of the "Love of Country Association" or patriotic society, was commuted to life imprisonment.

NEVER PAID PENALTY

Sagoya was the first person in Japan to be sentenced to death for the slaying of a premier. No assassin of a premier has ever paid the penalty of death in this country.

The amnesty was promulgated today in observance of the national holiday, Kigensetsu, supposedly the anniversary of the accession to the throne of the first emperor, Jimmu Tenno, 660 B.C.

CUTS MADE IN PRICE OF BEER

Consumers to Get Benefit of Lower Freight Costs on Sales at Quesnel

Owing to the completion of new warehousing facilities permitting savings in freight rates, the Government announced yesterday reduction in the sale prices of bottled beer and stout at the vendors' store at Quesnel. The average reduction on supplies furnished by Coast breweries to the Liquor Board for sales at Quesnel will be twenty-five cents on dozen-quart lots.

Attorney-General Sloan intimated the reduction is the result of new warehousing arrangements with a consequent saving in freight rates on bulk shipments. The benefit of this plan, for some time a fixed policy of the board, is being passed on to the consumer.

Orders-in-Council yesterday fixed a price of $27.10 per barrel on beer from the Pacific Brewers Agents, Ltd., at Quesnel; and the following new prices on bottled beer and stout at the same point: $2.05 per dozen pints, $3.45 per dozen quarts; compared with $2.20 and $3.70 previously. There will be no reduction on single pints and quarts, at twenty cents and thirty cents, respectively.

EMPIRE PARLIAMENTS TO BE IN EXHIBITION

LONDON, Feb. 10 (CP).—Captain Edward Fitzroy, Speaker of the House of Commons, will open an exhibition on Monday of a collection of sixty pictures of the Parliament Houses of the Empire, collected by the committee of the press gallery.

It includes many pictures presented by representatives of Governments or by journalists in the Dominions, Colonies and Dependencies.

COLD WAVE TAKES SNOW TO FLORIDA

Southern Atlantic States in Grip of Worst Storm in Years

TEMPERATURES RISE IN NORTHERN AREAS

(Associated Press)

A bright sun and slowly rising temperatures brought surcease to frost-bitten northern states Saturday as Winter turned its blasts on the South.

Snow and sleet storms swirled over Georgia, Tennessee, Alabama, the northern part of Florida and cold rains lashed other sections. The snowfall was described as the heaviest in years. Hail smashed window panes and filled the streets to a depth of six inches in Stuart, Fla. Miami escaped the storm, reporting clear skies and a high temperature of seventy-two.

In the North the frigid wave relaxed its grip only slightly. Ice choked harbors, slowed shipping all along the North Atlantic coast, while frozen streets made land travel hazardous.

MANY DEATHS REPORTED

One man died and several other persons were injured in accidents, blamed on the cold during the day in New York.

Coastguard cutters churned through the ice all day off New England breaking open channels and towing ships to clear water. Boston, which recorded three deaths due to the cold, reported slowly rising temperatures.

The mercury hovered around the zero mark over most of Pennsylvania, where fourteen persons died from the cold, but warmer weather was predicted.

COMMISSIONER IS APPOINTED

H. M. Fraser, Vancouver, to Take Over Control of Burnaby District

Burnaby municipal affairs, under control of a provincial commissioner for some months now, will be administered in future by H. M. Fraser, of Vancouver, named by the Government yesterday as commissioner, to succeed J. Mahony, whose appointment has been rescinded.

When Burnaby lost its autonomy in civic matters, former Alderman John Bennett was appointed by the previous Government as its commissioner, with powers under amended sections in the Municipal Act.

Later, Mr. Bennett was removed on his entry into the recent provincial election contest. He was succeeded by J. Mahony, former Government agent at Vancouver, who now gives way to Mr. Fraser.

In the absence of Hon. A. W. Gray, designated chief of municipal affairs for the province, reasons for the change could not be ascertained yesterday. Mr. Gray was in New Westminster and is not expected back until the first of the week.

Millions in Gold on Way To New York

LIVERPOOL, Feb. 10 (AP).—More than $18,000,000 worth of gold was shipped today from Liverpool and Glasgow for the United States.

France was known to be the origin of the Liverpool shipments with gold valued at $7,500,000 leaving in the liner Laurentic and $2,500,000 aboard the Rhesus.

The Caledonia, sailing from the Clyde, carried gold bullion valued at $8,250,000.

CHERBOURG, France, Feb. 10 (AP). — Gold valued at 250,000,000 francs (about $13,800,000), in 341 boxes, was shipped to the United States Federal Reserve aboard the liner Europa today.

GOVERNOR HELPS TO SAVE HIS FURNITURE

ALBANY, N.Y., Feb. 10 (AP).—Governor and Mrs. Herbert Lehman aided firemen and state troopers in removing furnishings when a stubborn fire damaged the third floor of the executive mansion today. The blaze was extinguished.

Veteran Statesmen Of France Tackling Problem With Vigor

Day-Old Cabinet Moves Towards Early and Decisive Action

CREATE COMMITTEE FOR FOREIGN WORK

(Copyright, 1934, by the Associated Press)

PARIS, Feb. 10 (AP).—The day-old French Cabinet of veteran statesmen listened to echoes of international friction and "red terrorism" at home, today, and set out to achieve domestic and foreign peace.

It created a four-man committee, led by Premier Gaston Doumergue himself, to act swiftly in the Central European situation, in which Austro-German relations are a paramount issue.

SUPPRESS VIOLENCE

At their first meeting the "elder statesmen" resolved to suppress mob violence in the streets, which this week took a toll of at least sixteen dead and thousands injured, and warned that the French Parliament would be dissolved unless it abandoned its "useless and irritating debates."

They tackled the most pressing problems before them—a general strike, on Monday, which may paralyze all vital services; Communist riots last night, the internal fiscal situation, and the country-shaking Bayonne Pawnshop scandal—and moved toward early and decisive action.

A POLITE HINT

The Communist-inspired disorders last night, when mobs and police engaged in running skirmishes in workers' sections, several fatalities were reported, and public buildings were besieged, were understood to have been politely called to Moscow's attention as endangering the good Franco-Soviet relations and harming trade of the two nations, which a recent treaty intended to encourage.

Approval was given for the "directorship," including Vice-Premiers Andre Tardieu and Edouard Herriot, and Minister of Foreign Affairs Louis Barthou.

Its first task will be to seek a quick solution of an international disarmament impasse resulting from Germany's demands for new arms and the disquieting Austrian situation.

Continued on Page 2, Column 2

APPEALS PIERS ISLAND AWARD

Case Will Be Taken to Supreme Court of Canada From Exchequer Court

An appeal will be taken from the judgment of the Exchequer Court of Canada, which awarded $1,400 a year as the rental which should be paid by the Dominion of Canada for Piers Island during its tenure as a prison site for Doukhobors, who are being held there during sentence for offending against the laws of the country by taking part in nude parades.

The appeal will be carried to the Supreme Court of Canada and will be heard at its May sitting.

Hon. A. K. MacLean, president of the Exchequer Court of Canada, rendered his judgment a few weeks ago, following the taking of evidence during a somewhat lengthy sitting in Victoria, followed by a visit to the site.

The appeal is taken on behalf of the estate of the late Colonel James Harvey, of which C. H. O'Halloran is the trustee. The appeal will be argued at Ottawa by Mr. O'Halloran and Robert D. Harvey, of this city.

PERMANENT DAMAGE

It is claimed on behalf of the appellants that the allowance of $1,400 is not sufficient compensation, it being pointed out that permanent damage has been done in the removal of timber and buildings on the property, and also that the conversion of the island into a prison camp will have a damaging effect upon the island for what is its real value, namely, an attractive residential place.

It is further set out that the sum fixed upon does not make adequate allowance for the injury caused to Knapp Island, which is within close proximity to Piers Island, and which is essentially a choice residential location.

Padre and His Bodyguard

FATHER Bernard R. Hubbard, S.J., and one of his trusty dogs, Magiek, photographed recently at Los Angeles in the course of a lecture tour. The "Glacier Priest," as he is known, will visit Victoria again in about two weeks, and in May will proceed to Alaska on his annual volcanic and archaeological expedition.

Campbell Plans To Seek Record Over Utah Course

British Driver Hopes to Smash His Land Speed Mark of 272 Miles an Hour Over Lake Bed Near Salt Lake City—Sets August as Date

WASHINGTON, Feb. 10 (AP).—Sir Malcolm Campbell, British driver who seeks automobile speed records of 300 miles per hour as his ultimate goal, will drive his five-ton Bluebird racer over the Salduro Lake bed, near Salt Lake City, in August, in an attempt to smash the mark of 272.108 miles an hour he now holds.

Definite assurance that Campbell, who raised the record for the fourth time at Daytona Beach, Fla., last February, would try again on the new Utah course, was received from the racer here today by cable to the contest board of the American Automobile Association, governing body of the speed sport in this country.

PROVIDES GOOD COURSE

The Salduro Lake bed, presenting a smooth course of several miles, offers an unusual opportunity for increasing the record. The surface is a deposit of natural mineral salts, hard packed and provides increased distance both for getting up speed before the start and for slowing down after completing of the measured mile as well as additional safety factors.

Campbell's cablegram to the A.A.A. said he was leaving on a big game hunting trip to South Africa and that during his absence mechanics and engineers would pre-

Continued on Page 2, Column 4

At Sea for Two Days in Small Dory

SEWARD, Alaska, Feb. 10 (AP).—Climaxing a season of bad luck, Harry Old and Henry Peters, Aleution Islands trappers, were forced to ride the sea for forty-eight hours in a small dory after their gasboat burned from an explosion caused by a back-firing sparkplug. They landed at Kallachach Bay, near Kashega, word received here, today, said.

Earlier in the season, they lost their first boat in a storm, and narrowly escaped with their lives.

ISLAND FREIGHT BUILDING DEPOT

Transportation Company Erecting New Handling Plant at Duncan —Contract Awarded

Due mainly to the rapid increase in business brought about by improved conditions in the logging industry on Vancouver Island, the Island Freight Service, Limited, operating the largest freight transportation company on the Island, announces another extension of facilities.

J. M. Scoular, manager for the company, stated here yesterday that a contract had been awarded to E. W. Lee, contractor of Duncan, for the construction of a modern freight depot at the Duncan terminus of the service.

The new depot is to cost approximately $2,000 and work will be commenced immediately. The depot will be located on company property at the intersection of Second Street and Front Street. The construction of a new depot at Duncan will greatly facilitate the increased tonnage originating at, and consigned to, that particular point.

SEEKS ARREST BUT OFFICIAL WILL NOT ACT

MacCracken Presents Himself to Answer U.S. Senate Contempt Charges

TENDERS TO BE CALLED FOR AIR MAIL SERVICE

WASHINGTON, Feb. 10 (AP).—The new angle in the case of William P. MacCracken overshadowed all other doings in the Capitol today, including the prospect of a much longer session of Congress than had been planned.

For two days, Chesley W. Jurney, Senate sergeant-at-arms, had sought the former assistant Secretary of Commerce in order to arrest him and take him before the Senate to answer charges of contempt growing out of the investigation of air mail contracts—and MacCracken appeared at Jurney's home tonight, ready to be arrested.

WRIT ALREADY SIGNED

Also ready was a writ of habeas corpus, already signed by a District of Columbia justice, whom Frank J. Hogan, MacCracken's attorney, told his client had been arrested.

But Jurney refused to arrest MacCracken, and MacCracken refused to go away. Chairman Black, of the investigating committee, instructed Jurney not to warn MacCracken out, but to inform the court at habeas corpus proceedings on Monday, that there had been no arrest.

Earlier in the day, Jurney had refused Hogan's offer to produce MacCracken at the district courthouse, and there was talk in the Senate of taking action against Hogan for blocking the pursuit.

TRIAL CONTINUES

Meanwhile, the Senate proceeded with the trial of three officials of airways concerns, who took from MacCracken's law office some of the papers the committee's subpoena had failed to produce from MacCracken.

On another phase that has sprung from the air mail inquiry, the army developed plans for picking up mail sacks on February 19 to fly them to their destination. Postoffice Department officials said they saw no need for granting a hearing to the aviation concerns, whose contracts have been cancelled.

Continued on Page 2, Column 4

THREE PLANES TO FLY TO MIDWAY

Tiny Island in Pacific Objective of United States Navy Machines From Hawaii

HONOLULU, Feb. 10 (AP).—The projected non-stop night flight to tiny Midway Island, 1,100 miles west and north of here, by three naval patrol planes of Squadron Eight, was announced today by Rear Admiral Alfred W. Johnson, in connection with an inspection cruise of the islands to the westward by the U.S.S. Wright, sailing at noon today.

The Wright is being accompanied by the aircraft tenders Avocet and Pelican, which will act as guard ship along the route. The Wright is carrying, lashed to her decks, two more seaplanes of Squadron Eight, which it is intended to fly back to Pearl Harbor with the other three.

The schedule as announced is for three planes to take off from Pearl Harbor the afternoon of February 13.

WINDMILL'S SPEED SETS VILLAGE AFIRE

WARSAW, Feb. 10 (AP).—A strong wind spun a windmill too fast in the village of Kostary, in the Province of Plesie, today.

The windmill burst into flames. The flames were carried by the gale into the village. Fifty-four buildings were destroyed by the fire.

New Conference on Arms May Be Held Away From Geneva

Parley Officers to Meet at London on Tuesday—Proposal Would Aim at Return of Germany to League

GENEVA, Feb. 10 (AP).—The feasibility of conducting a supplementary disarmament conference outside Geneva, in which the United States would be invited to join, was studied today in League of Nations circles.

One object of the proposal would be to get Germany back into the arms negotiations as a step preliminary to her return to the League.

The underlying idea is that progress may be achieved if "parrallel conversations," authorized by the World Disarmament Conference, take a wider range and have a more universal scope than current discussions.

The question may be considered in a meeting of conference officers in London Tuesday.

Besides Great Britain, France, Germany and Italy, invitations would be extended under the proposal to the United States, Russia, Japan, the Little Entente, and perhaps other European nations to send representatives.

The object would be to find a basis for a disarmament convention. Results would be reported to the Geneva Conference.

Commander-in-Chief Says Japanese Preparing War

MOSCOW, Feb. 10 (AP).—What he called feverish preparations for war on the part of the Japanese were described tonight to the All-Union Congress by General Vassily Constantinovich Bluecher, Soviet commander-in-chief in the Far East.

General Bluecher said that "despite seemingly peaceful statements, from official leaders of Japanese policy, preparations for war were proceeding.

"North Manchuria is being turned into a drill ground which Japan is preparing with desperate resolve to exhaust her whole state organism in order to jump at the Soviet in the Far East," he said.

"Unfortunately, between the words expressing the official policy of the Japanese Government and its deeds there is a tremendous gap."

Former Disciple of Gandhi Battles to Avoid Deportation

Nila Cram Cook, Who Became Brahmin and Acted as Street Cleaner in Bangalore, Is Taken by Force Aboard Ship

CALCUTTA, India, Feb. 10 (AP).—The years Nila Cram Cook has spent in the Mahatma Gandhi's seminary, in the beautiful Vale of Kashmir, and in seeking Delhi's thrills drew to a close today—and the pretty American girl did not like it all.

The erstwhile "Blue Serpent Goddess" feigned blindness and dumbness and fought against leaving the scenes of some of the strangest adventures an American woman has had in foreign lands, but finally she was carried aboard the steamer City of Elwood for deportation to the United States.

First she locked herself in a bathroom and refused to dress; she refused to speak to her seven-year-old son aboard the ship; she struggled when she was carried to a taxi; she railed at police stationed near her cabin, and then for hours more she would not open her eyes.

TO SAIL TOMORROW

The ship is scheduled to sail on Monday, then the former Iowan will have her final sight of mystic India, the scene of her exciting exploits in the land of the rajahs.

Miss Cook is the daughter of the late George Cram Cook, author and playwright. Her husband is a young

Continued on Page 2, Column 2

DENTAL PLATES

that carry the radiant beauty of

NATURAL TEETH . . .

Until you have seen these dentures you cannot realize how lifelike a dental plate can be made. Our prices are lower than ever before, with no sacrifice of quality. All plates are made in our own fully equipped laboratories.

X-RAY

Our Office is one of the most up to date on the Pacific Coast, combining finest dentistry with that of expert dental technicians.

NO APPOINTMENT NECESSARY

for an examination and an estimate. Come in and let us tell you exactly what must be done and what it will cost.

Dr. E. S. Tait

707 Yates Street Phone E 1815

"Service and Value"

ONE-DAY SERVICE TO OUT-OF-TOWN PATIENTS

We Are Open Evenings by Appointment

SONS BANQUET WITH FATHERS

Annual Celebration Held at Wilkinson Road of Trail Ranger Groups

WINKINSON ROAD, Feb. 10. — Unusual interest centered around the father and son banquet which was held in Wilkinson Road United Church, on Thursday evening, when ninety-six fathers and sons connected with both Wilkinson Road and Garden City Trail Ranger groups met for their annual celebration. Alexander C. Miller and I. Humphries officiated as group mentors. An outstanding event of the evening was the cutting of the group birthday cake by the donor, Mrs. J. Hoy.

The following toasts were enthusiastically given: "The King," by C. Alexander, toastmaster for the evening; "Canada," proposed by Herbert Smith, responded to by Councillor W. R. Woods. George Richdale proposed the toast to "Our Fathers," and this was responded to by Mr. Miller. Ian Hoy proposed the toast to "Our Mothers," and Mrs. Boorman suitably responded. The final toast, to "The Trail Rangers," was proposed by Ronald Munroe, and was responded to by Rev. J. H. Warr, who gave a short and interesting address dealing with the aims of the fourfold movement throughout the Dominion.

Greetings were then conveyed to the groups from similar groups on Saltspring Island, Sidney Newman being the welcome representative visitor.

With Wilfred Williams ably assisting as accompanist, the gathering was led by Rev. W. Allan in a period of hearty singing. W. P. Brown rendered several selections on the accordion; C. Alexander played the cornet solo, "On the Road to Mandalay." Several popular and comic songs were rendered by Mr. Ireland, and a series of selections was given by the quartette, including: Mr. Alexander, playing the cornet; David Armstrong, guitar; Glen Hamilton, violin, and Elsie Fryatt, piano.

Rousing cheers were awarded to the programme committee and to the ladies who had rendered invaluable assistance in preparing for the function. These included Mrs. J. Hoy, Mrs. Hodgson, Misses Peggie Smith, Gertrude Boorman, Elsie Fryatt and Anne Allan.

HEANEY'S

Moving-Hauling-Shipping

Any Load to Any Address

We have the equipment and the experience that enables us to handle any order, from the transportation of a few pieces of baggage to the moving of the heaviest machinery.

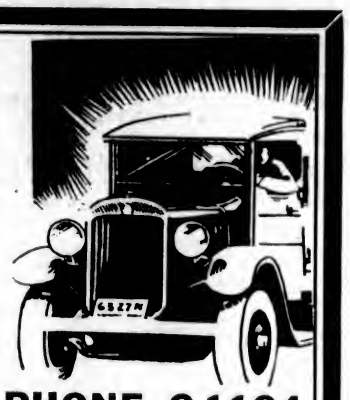

PHONE G 1194

For an Estimate

SAFETY

For Your Most Prized Possessions . . .

We specialize in the moving of household effects, using large padded vans and separate coverings for every individual piece of furniture, safeguarding them from damage of every kind.

THE OLDEST CARTAGE COMPANY IN VICTORIA

PACKING STORAGE

Our large warehouses are arranged to facilitate commercial or private storage. All upholstered furniture is de-mothed by special process before being stored in dustproof rooms.

Baggage Delivery and Light Hauling

Our fleet of trucks includes those for prompt delivery service with a scheduled run to all parts of the city three times daily.

BAGGAGE DELIVERY A SPECIALTY

HEANEY'S

Est. 1890

1125 Wharf Street Phone G 1194

"Build B.C. Payrolls"

Strong Praise But Sweet

We get letters that give unstinted praise to Pacific Milk. It brings a blush to the cheek but an aroma that is sweet because the patrons writing like this good milk, we believe, very much.

PACIFIC MILK

"100% B.C. Owned and Controlled"

Plant at Abbotsford

MOWERS

Five-Blade ball-bearing lawnmowers. Price, delivered

$7.95

$1.00 Allowance For Your Old Mower

HATT'S HARDWARE

Diamond Jubilee

1874-1934. Sixty years of dependable service. Represented in every town, city and hamlet in the British Empire.

Beatty Washer Store

1609 Douglas St. Phone G 7511

Diabetic Requirements

Connaught Insulin, 100, 200, 400 and 1,000 Units.

Insulin Syringes and Needles, Diabetic Flour and Bran, Diabetic Scales, Benedicts Solution, Etc.

Prompt Motorcycle Delivery—No Extra Charge

THE OWL DRUG CO. LTD.

Phone G 2113 Campbell Bldg. W. H. Bland, Mgr.

POPULAR CASH · 1317 DOUGLAS ST.: E 2421
PEOPLE'S CASH · 727 YATES ST.: G 5931
SELF SERVICE · DOUGLAS ST.

3 STORE

BATCHELOR'S and CASH CARRY

MONDAY SPECIALS

ROBIN HOOD FLOUR— 49-lb. sacks **1.59**

Thursday, Feb. 15, Last Day for Baking Contest

FELS-NAPTHA SOAP, 3 bars.....	20c	EAGLE BRAND LOBSTER, 2 tins	25c
PRIDE OF ONTARIO HONEY, No. 5 tins	53c	ROWNTREE'S COCOA, ½-lb. tins	17c
OXYDOL, large pkts.	17c	NEW SMYRNA COOKING FIGS, 4 lbs.	25c

DISCIPLE OF GANDHI IS BEING DEPORTED

Continued from Page 1

Greek of aristocratic birth who now lives in Athens.

August 26, 1931, Miss Cook announced that she would abandon all to serve the ascetic Gandhi; a few months later a Brahmin "purification" sealed the vows when she turned Hindu.

Since then her life in India has been one of contrasts. She was made the "first American Aryan" by initiation into a mystic Hindu sect; only after great persuasion did Gandhi end her determination to join him in a fast; she acted as a street cleaner in Bangalore.

TAKES UP "NEW LIFE"

Last May she arrived at the Gandhi cantonment on the banks of the Sabarmati River, admitting that Gandhi's accusation of worldliness against her were "all true," and took up a "new life" in accordance with the teachings of the "Holy One."

But in October, 1933, she suddenly disappeared and finally appeared in Delhi, where she said she was through with the Mahatma's rigorous mode of life, and that she wanted thrills and speed and life.

An accident in a new automobile resulted in a stay of several weeks in a Calcutta hospital, after which she was put in a charity home because, she told the judge, she had "no place to go."

VETERAN STATESMEN WORKING WITH VIGOR

Continued from Page 1

Plans to guard the capital and other centres against further bloody disorders during Monday's anti-Fascist demonstration, were completed at the three-hour Cabinet session—one of the longest on record—in the Quai d'Orsay dining-room.

Fatalities during the rioting reached sixteen with the death, today, of two more of the victims in Tuesday's and Wednesday's disorders.

THREATENED TIE-UP

The French Federation of Labor called the general strike. More than 800,000 civil servants and school teachers announced they would join the demonstration, and a complete tie-up was thereby indicated of services like railroads, gas, water, mail and electricity.

Paris was peaceful today, but it was a tranquillity inspired partly by fear—the presence of 30,000 soldiers here, and an augmented police force, as well as the impending strike.

In the pitched battles which lasted until early today, 10,000 rioters conducted running battles with officers across burning barricades. Forty policemen and hundreds of assailants were hurt. Many were arrested.

Minister of Justice Henry Cheron was instructed by the Cabinet, today, to prepare a law giving the country a system of sure and quick justice by curtailing "the privileges and jurisdiction of functionaries, magistrates, and dignitaries, and the resulting delays, which must disappear."

The personnel of the Foreign Affairs Committee was made possible by the fact that Doumergue, Tardieu and Herriot are without portfolios, and are able, therefore, to concentrate with any ministry on any particular problem.

TO SUPPORT AUSTRIA

An agreement will be sought with Premier Mussolini of Italy, and the Little Entente—Bulgaria, Roumania and Czechoslovakia—for the strong support of Austria and a general solution of the Central European situation, made tense by what Austria claims is Germany's action against her sovereignty.

The Cabinet considers the continuance of Austrian independence a matter of such importance that it transcends disarmament, war debts and import quotas.

The president of the Labor Federation, Leon Jouhaux, declared his organization opposed any street manifestations on Monday, but police feared Communists would stir up trouble on a larger scale than before.

A thorough shake-up of the judicial system, and a vigorous prosecution of the $40,000,000 pawnshop failure—the immediate cause of the riots—was ordered at today's Cabinet meeting.

TO BE TRIED FOR FINLAND SPYING

Continued from Page 1

acquaintance of Mme. Lydia Stahl, who is one of the more than a score held in Paris in connection with a suspected spy plot. Others under arrest in the French capital on like charges are Mr. and Mrs. Robert Gordon Switz, of New Jersey and New York.

Police assert they found in the Jacobsons' apartment secret papers and two keys, similar to keys found in Mrs. Martin's home. The keys were said to fit a door of an obscure apartment in another section of Helsingfors, which later is said to have been established as the secret meeting place of the alleged organization.

Jacobson confessed, police said, that he had Communistic sympathies.

"A FEW REPORTS"

He told investigators that, when he accepted a scholarship at the University of Helsingfors, he was told he would "have to make a few reports occasionally," but that when he entered the institution he learned his assignments were to receive information from various agents and relay it to Mrs. Martin.

He tried to give it up, he was quoted as saying, but was threatened with exposure if he refused to perform the tasks given him.

The second case developed upon the death in December of Lieut.-Col. Walter Asplund, head of a Government munitions factory in Lappo. A twenty-year-old maid in his home was said by police to have confessed she gave him poison on instructions of a man, identified by authorities as a "well known Soviet agent."

MONTEREY, Calif., Feb. 10 (AP). —The State Chamber of Commerce board of directors today endorsed the International Highway from Fairbanks, Alaska, through British Columbia, Washington, Oregon, California, and on to Buenos Aires.

CAMPBELL PLANS TO SEEK RECORD

Continued from Page 1

pare the giant Bluebird for the new test.

CAPABLE OF GREAT SPEED

By design the car is capable of a technical speed of 300 miles an hour. During last year's runs on the beach at Daytona, Campbell was unable to keep the throttle wide open, due to the condition of the course, even when he set the high mark of a fraction over 272 miles an hour.

Campbell said he would return to England in late March, and spend most of the Summer tinkering with the speed monster. He expects to sail for the United States in July.

SEEKS ARREST BUT OFFICIAL REFUSES

Continued from Page 1

There will be bidding and contract letting, they said, and any of the old concerns will have to make a real reorganization if they are not to be barred from the bidding by the law which forbids any concern whose contract has been cancelled from bidding again within five years.

LAWS MAY BE CHANGED

Chairman Mead, of the House Postoffice Committee, predicted that the mail laws would be rewritten so as to eliminate subsidies and put the air mail on a mileage-pound contract basis.

Measures like this and the multiplying heap of other dispute-laden bills, such as those to regulate stock and commodity exchanges and communications, led Speaker Rainey to revise his prediction of an early adjournment of Congress.

CONFERENCES MAY UNTANGLE MUDDLE

Continued from Page 1

Meanwhile, the Fascist Heimwehr (Home Guard) and Catholic storm troops in Vienna notified Chancellor Dollfuss they would join Fascists in the Tyrol in demands that they "advise" the Government of that province.

COMPLETE UNANIMITY

The action marked the development of complete unanimity in the ranks of Prince Ernst Rudiger Von Starhemberg, Heimwehr chieftan, who insists on the elimination of parties, including Socialists, as a price for continued support of Dollfuss.

The only concrete decision so far reached by the Government, however, was to increase slightly the powers conferred on Chief Seydel, of the Federal Police when he was appointed Director of Public Security in Vienna last June 13.

At that time Burgomaster Seitz, a Nationalist, still retained control of traffic policemen. Now they, too, will be answerable only to Seydel.

OUTGROWTH OF RAIDS

The decision was an outgrowth of police raids this week during Dollfuss' absence in Budapest for conferences with Julius Goemboes, Hungarian premier — on Socialist centres, in which "an unprecedented criminal plot of Bolshevist and Marxist elements" was said by authorities to have been uncovered.

The Lower Austrian Government, meanwhile, aligned with Dollfuss, refused even to consider Heimwehr demands for reorganization of the Provincial Goverment and several Christian social leaders declared for an "understanding" with the Socialists rather than submit to the dominating of the Heimwehr.

Josef Reither, Government of Lower Austria, spurned a Heimwehr leader's demands like those accepted in the Tyrol.

Reither, it was pointed out, is leader of the Peasants' League and a strong Dollfuss supporter.

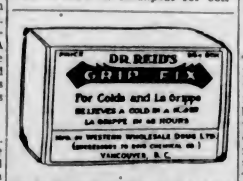

Can Be Obtained at All Good Drug Stores
Special Agents
VANCOUVER DRUG COMPANY'S
EIGHTEEN STORES

TABLE REPORTS AT SHORT WAVE CLUB

Reports of the treasurer and entertainment committee for the first quarter were presented at the regular meeting of the Victoria Short Wave Club held at the home of Gordon Howard last night.

The possibility of holding several dances during the year was expressed by the entertainment committee chairman.

Votes of thanks were passed to Mrs. Fuller, Mrs. C. W. Dawson and Mrs. H. Cooper for valuable assistance rendered at the annual entertainment held recently.

It was decided to hold the next meeting on February 24 at 2024 Canarvon Street.

KILLED BY SLIDE

SEWARD, Alaska, Feb. 10 (AP).—Jacob Tutkanen, Akutan youth, returning with his partner, William Cherripanoff, from their trapping area with the season's catch, was crushed to death by an avalanche of snow and rocks, friends were advised here, today. A rescue party tunneled into the slide and after five hours' work, recovered the body.

ST. MATTHIAS TROOP

The regular meeting of the troop was opened by Duty Patrol Leader Thomas Anstey, after which Major Hunter presented Alex Merriman and P.L. Thomas Dalzell with the swimmer's badge.

This meeting marked the opening of the patrol competition which is being sponsored by G. C. Hatt. Accordingly Major Hunter took patrol inspection and several times during the meeting gave whistle signals such as "freeze," subtracting marks from those who did not promptly obey.

The closing was taken by P.L. Dalzell, the Beavers being duty patrol for next week.

THIRD VICTORIA TROOP

On Friday the weekly meeting of Third Victoria Scout Troop was held. During the evening various instructions were given and A.S.M. Knight instructed the boys in the art of building a Scout bridge. Mr. Lythgoe, the Scoutmaster, told the boys about different points which affect the neatness of the Scout uniform. After the instructions a game was held. The meeting was then closed. The Otter is duty patrol next week. A camp was suggested for Easter by some of the patrol leaders.

MAGISTRATE JAY DEFERS SENTENCE

Time Will Be Taken to Examine Evidence in Driving to Common Danger Case

In the city police court yesterday, evidence was taken in a charge laid against Miss C. Wright of driving to the common danger. The alleged offence was committed on January 17, when Mrs. Janet Pollock, 2110 Douglas Street, was knocked down, breaking a small bone in her right leg and sustaining a cut in the head. The accident occurred at the corner of Fort and Quadra Streets.

Mrs. Pollock was knocked senseless and was not able to give a very clear idea of what happened. Miss Wright, who was represented by Harold A. Beckwith, said that she halted at Vancouver Street coming west on Fort Street, while passengers were getting on and off a street car. She proceeded along the next block just behind the street car, being prevented from passing because another automobile was parked alongside of the curb three-quarters of the way along to Quadra.

FELT A JAR

A woman suddenly came out from in front of the parked car and Miss Wright says she swung suddenly in towards the curb to avoid hitting her. As she passed the service station on the corner of Quadra and Vancouver Streets, she saw what appeared to be someone to her right but, as she thought, far enough away to avoid being struck. She, however, felt a jar and pulled into the curb and ran back, finding Mrs. Pollock being assisted.

Evidence for the prosecution given by J. W. Cox and George Edgar was that there was a distinct bump and when they rushed out of the service station Mrs. Pollock was lying helpless. Mrs. Pollock said that she had looked both ways when preparing to cross and saw nothing in the way except a street car some distance back.

Magistrate Jay delayed judgment to look into the evidence.

SONS ENTERTAIN THEIR FATHERS

Y.M.C.A. Meteors and O.K. Clubs Give Banquet—Ira Dilworth Speaks On Boys

Fathers and sons dined and sang together on Friday at a banquet given by the Y.M.C.A. Meteors and O.K. Clubs. Toasts were made by the boys and answered by the fathers. Ira Dilworth, principal of the Victoria High School, was guest speaker of the evening.

Boys always desire to be successful, and in order to become that, they should complete their education, explained Mr. Dilworth, to the gathering. Education is the pathway up which each boy must walk to attain real character. In the future, boys will have more leisure time, and hobbies must be brought into popularity, it was stated. Where education could build up character, idleness or unused leisure time could greatly harm the individual, the speaker pointed out.

POLICE CHIEF REPLIES

In reply to the toast to the fathers by William Potter, Police Chief John Syme, of Oak Bay, stressed the need for greater friendship between father and son, and went on to declare this would assist in keeping boys off the street. He complimented the Victoria Y.M.C.A. in its efforts along these lines.

Vivian Shoemaker and Charles MacLeod led the gathering in community singing; readings were rendered by Leslie Jordon and Robert Robinson; Leslie Jordon also gave violin solos, while Raymond Fuller moved a toast to the Y.M.C.A., which was answered by Frank Paulding, organizing secretary.

Ralph C. Dent was chairman.

John Grice, Former Fishery Officer, Is Paying Visit Here

A man who, in 1891, sat down to die in England, then decided against it and came out to Vancouver Island via Cape Horn and today, at the age of eighty-four, is in good health, has been paying Victoria a visit for the last few days. John Grice is his name, and for nearly thirty-five years he has made his home at Tofino. He will leave the Dominion Hotel, today, to return home, but expects to return to Victoria next month.

As fishery officer, customs official, justice of peace, and Government supervisor of early sealing fleets on the West Coast of Vancouver Island for many years, Mr. Grice is known over the whole Island. His understanding of the Indians' ways has proved of great assistance to the local Government, and often he has been acclaimed by the natives as a real friend.

DRAMA CONTEST PLANS ARE MADE

Final Details Are Completed for Eliminations to Be Held on Thursday and Friday

Arrangements preliminary to the holding of the drama elimination contest here were discussed at a meeting held last night by Miss Dorothy Crighton, representative of the Dominion Drama Festival, at the home of Miss Gladys Sheppard, 21 October Mansion.

All organizations having tickets for the performances are asked to turn them in by noon Thursday, while organizations wishing passes are requested to obtain them from Miss Sheppard. A motion of thanks was passed to Pamela Charlewood for the posters she had designed.

It was announced that the Victoria High School orchestra, directed by Smyth Humphries would play on Thursday and Friday nights. Between the second and third plays on Thursday night, Captain Thorpe-Doubble, chairman of the Vancouver Island eliminations, will give an address. Mayor David Leeming will speak between the third and fourth plays.

Dr. Kelso Cairns Passes Suddenly At Swift Current

Mrs. E. E. Heath, 329 Moss Street, has received word of the passing of her brother, Dr. Kelso C. Cairns, at Swift Current, Saskatchewan, on February 6, after a short illness of acute bronchitis.

The late Dr. Cairns was born in Huntsville, Ontario, fifty-one years ago. He graduated from the University of Toronto, in 1905, and entered practice as a physician at Lumsden, Sask., and was there until 1912, when he went to Swift Current, where he lived up to the time of his death. He served during the Great War part of the time as medical officer for troop ships crossing the Atlantic.

In his younger days he took a great interest in athletics in Eastern Ontario, and played on a number of lacrosse teams in the East, when that game was flourishing.

Dr. Cairns had visited Victoria on several occasions and was acquainted with a number of persons on the Coast. He has a brother, John Cairns, residing in Vancouver.

See the New "10-4"

British Austin

LIGHT DELIVERY VAN

Quality—Economy Years of Service

THOS. PLIMLEY LTD.

1010 Yates Street

Nanaimo and Sootless Coals

ROSE FUEL CO.

Call G 1822 1700 Douglas St.

General Electric

WASHING MACHINE $84.50

Undoubtedly the Finest Washer Made

Jameson's Electrical, Ltd.

Successors to

Hawkins & Hayward, Ltd.

Cor. Douglas and View Streets

Phone E 1171

Phone G4118

Let us care for your moving problems. We are equipped to handle all classes of household goods. We can save you money.

Victoria Baggage Co.

510 Fort Street

SMOTHERS TO DEATH UNDER WRIGGLING FISH

SAN FRANCISCO, Feb. 10 (AP). —Under a stream of wriggling fish, John Manrak, seaman, smothered to death today aboard the fishing boat Lansing, the captain of the craft reported on its return here. The Lansing was collecting the catch of a fleet of smaller boats off Point Bolinas at the time of the accident. He was caught under a load of fish.

BURDOCK BLOOD BITTERS

Painful Boils Cause Much Misery

Anyone who has suffered from boils knows how sick and miserable they make you feel.

Boils are caused by bad blood, but when the blood is purified, cleansed and vitalized by Burdock Blood Bitters the boils will quickly disappear, your misery is at an end, your health and strength come back again, and the skin becomes clear, smooth and free from eruptions.

For sale at drug and general stores; put up for the past 55 years by The T. Milburn Co., Limited, Toronto, Ont.

Italian Culture to Be Interpreted by Eminent Speakers

Signorina Amy Bernardy, Don Mario Colonna (Duc di Rignano), and Signor Eugenio Croizat Giving Unique Lectures This Week Here

VICTORIA has heard many distinguished lecturers who have been brought here under the auspices of the National Council of Education. But never has a single week afforded such a galaxy of interesting speakers as will be here during the coming six days in "International Week No. 2," which introduces three noted Italians in nine lectures that should do much to interpret Italy to Victoria, and arouse interest anew in her great and historic culture.

The National Council of Education has felt specially honored in being able to bring to this country such a distinguished group of Italians: Don Mario Colonna, duc di Rignano and his wife, Donna Adelina Colonna; Signor Eugenio F. Croizat, Signorina Amy Bernardy, and Commendatore Luigi Villari. The last mentioned is the only one of the group who will not be coming here. Their addresses and exhibitions of pictures will illustrate the educational, cultural and economic life of Italy, and the fact that the Italian Government has assisted and shown the readiest co-operation in promoting the visit is deeply appreciated by all Canadians who have heard them to date.

THE LECTURES

Don Mario Colonna's lectures are to be on the economic development of the modern corporate state, in tracing which he will look back to the past and draw inspiration from the Roman Collegia and the corporations and guilds of the middle ages. Thence by way of the French and Industrial Revolution, trade unionism, syndicalism and planned economics, he will reach the Corporate State, the name by which the economic transformation wrought in Italy in recent years is known. Italy, according to R. M. A. E. Turner, commercial counsellor of the British Embassy in Rome, is evolving a form of social economic life more suitable to the social, economic and ethical conditions obtaining in the world today than the rest of the civilized world. The course of this great adventure in economics will be traced by Don Mario, who has written a well-known volume on the subject.

ART AND CULTURE

Signor Croizat's contribution to the symposium will be a series of three talks on Italian scenery, painting and sculpture. During his wide travels throughout Europe he has assembled a remarkable collection of more than 1,000 slides of art treasures, and a genuine zeal for the advancement of art and the promotion of international understanding has prompted him to utilize his collection in this public-spirited way. Realizing that the great mass of people are far removed from the facilities provided by art galleries, not only of other lands, but of their own country, he devoted years to perfecting the production of slides in photographic color. He is responsible for a process by which the actual picture in its original and authentic colors is presented on the screen.

About 300 of these remarkable slides have been brought by him to Canada, and through them the audience will be able to visit some of the noted art galleries of Rome, Florence, Venice and Bergamo, Milan, Madrid, Paris, London, Leningrad, Berlin, Dresden, Vienna and elsewhere. He also has a unique collection of more than 700 pictures of Italian cities that he is using to illustrate his lecture on "Italian Cities."

WOMEN AND SOCIOLOGY

Reference to the current week's programme shows that Signorina Amy Bernardy, who, like Signor Eugenio Croizat, is a nominee of the Italian Government in this Italian group, will talk on still other angles of Italy's history, namely, women and social life.

Known both as author and journalist, Signorina is one of the outstanding women scholars of Italy, and at the present time holds an important position on the staff of the University of Florence. She has complete command of the English language, having lectured on many occasions in English years before her present visit to this continent when she was professor of Italian at Smith College, Massachusetts.

THOUSANDS SEE DEMONSTRATION

Silver King Gives Exhibition of Pedestrian Traffic Control as Traffic Blocked

While 3,000 Victorians blocked traffic for blocks on either side of Blanshard and Yates Streets, Victoria's latest addition to the police force, Silver King, wonder dog of the movies, gave a demonstration of pedestrian traffic control yesterday morning. Because the crowd was so great the dog did not give a demonstration of controlling vehicular traffic.

Held especially for children, Silver King showed with the assistance of his owner and trainer, Arthur Butler, how he conducted pedestrians across busy intersections, and how he got children out of the way of approaching traffic when the signal was against them. He did this by grabbing hold of a young lad by the coat and pulling him back to the curb out of the way of an approaching car.

It was intended to have the demonstration at Yates and Douglas Streets, but police forseeing traffic difficulties, moved it to the quieter intersection.

COMING EVENT IS SERMON SUBJECT

N. C. Ernston Will Discuss Future Happenings With Seventh Day Adventists This Evening

Sunday night lectures, being held in the Seventh-Day Adventist Church, at 2721 Graham Street, are growing in interest. The subject tonight will be, "The Greatest Coming Event—What Is It? Everybody Is Expecting Something Great to Happen in the Near Future."

The Bible prophecy correctly understood has never failed. Seventh-Day Adventists are well known as students of Bible prophecy. All are cordially invited by the pastor, N. C. Erntson, to attend.

Plane Falls In Sea With Three Men

SAN DIEGO, Calif., Feb. 10 (AP).—A navy land plane carrying three men fell into the ocean near Del Mar, about twenty miles off here, tonight, according to a message received at the Naval Air Station, North Island. The craft was reported sinking.

A North Island plane was sent to the rescue.

P. S. McCartney telephoned from Del Mar that two men started to swim out to the plane and then turned and tried to launch a canoe, but were balked by the surf.

War Hero Is to Be Sergeant-at-Arms

OTTAWA, Feb. 10 (CP).—Captain Milton Fowler Gregg, V.C., M.C., has been selected for the appointment of sergeant-at-arms of the House of Commons, it was learned on highest authority here today. Captain Gregg's appointment will be confirmed by the Government over the week-end.

He twice led his men against enemy trenches when the advance of the brigade was held up by fire from both flanks and uncut wire. Though wounded himself, he personally killed or wounded eleven and took twenty-five prisoners, in addition to twelve machine guns.

VICTORIA MAN HEADS BADMINTON PLAYERS

VANCOUVER, Feb. 10 (CP).—C. H. Raymont, of the Garrison Club, Victoria, was elected president of the British Columbia Badminton Association at the annual meeting here tonight.

H. R. Partingdon, Vancouver, was appointed vice-president and R. D. Kinmond was re-elected secretary.

The executive will consist of St. P. Aitken, Kelowna; H. B. Itter, Willows Club, Victoria; Col. Sheridan Rice, Duncan, and G. H. McKenzie, of New Westminster.

COMMISSION GIVES VIEW

British Columbia Government Is Studying Report of Harper Inquiry

Involving fiscal, legislative and educational policies of the Province in its contacts with British Columbia municipalities, the report of the Harper Commission was laid in the hands of the Government yesterday, it was announced by Hon. Dr. G. M. Weir, Provincial Secretary. The report contains a number of express recommendations, the gist of which were under preliminary review yesterday by Premier Pattullo and Hon. John Hart, Minister of Finance.

The Royal Commission was appointed by the late Government, with Judge A. M. Harper, A. D. Paterson and Herbert Anscomb, M.P.P., as its original members. Mr. Anscomb dropped out when he resigned to contest and win a seat in the Provincial Legislature.

The report contains 150 typed pages, with two volumes of evidence in addition, and is signed by Judge Harper and Mr. Paterson. There are sixteen chapters to the report, the final one being devoted to recommendations.

The report contains a single recommendation, which is not expected that its actual contents will be revealed. In all probability, copies of the report, or at least an abstract of it, will later be ordered printed by the Government.

In public submissions to the commissions, which held sittings in Coast areas, pleas for readjustment of the field of taxation open to municipalities and for increased aid from the Province were advanced by the Union of British Columbia Municipalities, independent city councils and from other sources, including school trustees. The municipal complaint was based on two main items: increased responsibility monetary aid from provincial coffers.

COMMISSION SYMPATHETIC

It remains to be seen what express remedies have been suggested to the Province by the commission. Meanwhile, it is known that members of the inquiring body were fully sympathetic to the municipal viewpoint, and impressed with the need for revision of existing Provincial-municipal arrangements.

Dr. Weir stated, in comment on the report, that as it would affect policies of at least three of the major departments of the Government, very careful study would be made of its terms before any opinion was formed regarding the matter.

War Padre Made Dean of Bristol

LONDON, Feb. 10 (CP).—Canon Harry William Blackburn, of St. George's Chapel, Windsor, has been appointed Dean of Bristol, succeeding the late Very Rev. Dr. H. L. de Candole.

Rev. Harry Blackburn served as a trooper in the South African War, later becoming chaplain to the forces, and he went through the Great War, being mentioned in despatches seven times and received the D.S.O. and M.C.

Siamese King and Queen in France

MARSEILLES, France, Feb. 10 (AP). — The King and Queen of Siam, their Oriental glamor hidden under plain European attire, arrived today aboard the liner Maonia.

They are journeying to the United States, where King Prajadhipok may undergo an eye operation.

STEERING COMMITTEE TO DECIDE ON COURSE

LONDON, Feb. 10 (AP).—Officers of the Disarmament Conference steering committee will meet in London on Tuesday to consider the question of whether the European situation justifies the convening of the conference general commission. Arthur Henderson, British president of the parley, will preside.

CZECH CURRENCY NOW DEVALUATED

PRAHA, Czechoslovakia, Feb. 10 (AP).—Premier Jan Malypetr today announced the devaluation of the Czech krone (previously 4.8 cents in United States currency), the gold content to be reduced to 16.6 per cent.

He said, however, the currency would remain on the gold standard.

THREE KILLED IN BLINDING SNOWSTORM

LAS ANIMAS, Colo., Feb. 10 (AP).—Blinded by a snowstorm, three members of one family were killed today when their car rammed a truck driven by Russell Hunt, of Rocky Ford, Colo. Hunt was not hurt.

FORCED INTO FREEZING WEATHER BY FLAMES

MONTREAL, Feb. 10 (CP). — Twenty-five families were forced out into sub-zero weather, today, when fire swept through a block of residences on Second Avenue, Verdun. No one was injured. Damages were expected to run into thousands of dollars. An over-heated kitchen furnace started the fire.

REGULATE THEIR PAY

WASHINGTON, Feb. 10 (AP).—The United States House of Representatives foreign affairs committee today unanimously approved the administration bill to authorize payment of United States representatives abroad on a sliding scale to compensate for the depreciated purchasing power of the American dollar where they are stationed.

Week of Prayer Being Observed

At. St. Andrew's Presbyterian Church, next Friday, beginning at 2:30 p.m., the World Day of Prayer programme will be observed. The arrangements have been convened by Mrs. A. G. McDonald, of the Presbyterian Women's Missionary Society, the inter-board committee of the Canadian organization which is sponsoring the exercises of the church in Canada.

The programme, prepared by Mrs. J. W. L. Hoffmeyer, of Capetown, South Africa, is in some form being used by Christian women throughout the world and includes the singing of hymns, a period of intercession and prayers. The offerings from the Day of Prayers are given to the writing, translating and printing of Christian literature in many lands. Letters of acknowledgment of last year's allocations stress the increasing urgency for such Christian literature, not only for the purposes of education, but in order "to offset the flood of questionable and harmful material that is invading the Orient."

COWBOY TAKES MAT VICTORY

Chick Wins Over Horlis in Lively Show—Fouls Dominate Bouts

Climaxing a lively bout with a faked groggy spell, and then swiftly slapping his opponent into an airplane spin, Cowboy Chick, 179, Cheyenne grappler, took two straight falls from Ken Horlis, 181, New Orleans squirmer, in the main event of a mat card at Tillicum Gym last night. The winner was awarded a foul fall earlier in the bout.

The semi-windup went to Len Croi, 175, Des Moines, when he was awarded a battle royal over Red Lyons, 178, Joplin matman, after the latter had repeatedly fouled him.

Fat Griffin and Lloyd Fenlon put on one of the cleanest shows seen here in ages and wrestled through four rounds to a draw.

STRANGLING SHOW

In the third round of the main tussle, Horlis was being continually warned for dirty tactics by Referee Johnny Pears. The climax came when he slipped Cowboy Chick into the ropes and commenced a strangling exhibition. While spectators attempted to free the Cheyenne bone-crusher, Horlis pulled at his feet and nearly succeeding in ending the fight for all time. However, Chick was rescued and awarded a fall.

In the next frame, Chick was banged about considerably from repeated flying head holds. He faked grogginess and seeing an opportunity, snapped out of it and hurled himself under Horlis and gave him the works good and proper with an airplane spin.

SHORT LEG SCISSORS

A short leg scissors in the fourth round proved too much for Croi and he pounded the mat, thus giving one fall to Lyons. However, in the next canto, the red-headed wrestler started in to be mean with some ungentlemanly holds. He was warned several times and finally the referee became fed up and gave a fall and the match to Croi. Croi was clean throughout the match.

In the opener Griffin and Fenlon wrestled four rounds to a draw.

ONLY WEEK FOR REINSTATEMENT

Those Who Failed to Vote at Last Election Must Act Early to Stay On List

Only seven days remain in which persons who failed to use their franchise on November 27, 1933, at the last provincial election held in the Victoria City electoral district, to have their names reinstated on the voters' list.

A court of revision for the Victoria City electoral district will be held on Monday, February 19, at the Courthouse, Bastion Street, in which all persons who failed to use their franchise will have their final opportunity in which to have their names reinstated on the list. Unless their application for reinstatement is in the hands of the registrar of voters on or before Monday, February 19, their names will be struck from the voters' list.

Since the last provincial election many people have changed their places of residence, and it is also necessary for them to make application for change of address. Also persons who have moved from one electoral district to another are required to have their names transferred. The same can be done by applying at the office of the registrar of voters, which has all forms available.

Planning Cannery For Courtenay

COURTENAY, Feb. 10.—The directors of the Comox Agricultural Association spent two hours, on Friday night, discussing with R. H. Harrison, who is erecting a cannery here, the prospects for the canning season of 1934. Some representative growers were also present. A list of vegetables and fruits, together with quantities required and prices indicated, was before the meeting; but the prices, it was explained, would be governed by the markets at Westminster and elsewhere.

It was eventually decided to call a meeting for Saturday, February 17, for all growers interested, and at that time to meet S. G. Clark, superintendent of the new cannery. Mr. Harrison was thanked for attending the meeting, and congratulated on his enterprise in his new undertaking.

At a short meeting of the directors which followed, current business was transacted, and the directors decided to call for tenders for renewing the foundations of the main hall.

PRAIRIE GOLFERS REACH VICTORIA

Players From Edmonton and Camrose Arrive to Compete in Mid-Winter Tournament

Out-of-town competitors in the sixth Empress Hotel mid-Winter golf tournament, which will open at the Royal Colwood Golf Club on February 19, have already commenced to arrive in the city from outside points.

Among those who are registered at the Empress Hotel so far are Trenholme Dickson and Mrs. Dickson, of Edmonton, and Hugh Johnstone, of Camrose, Alberta. Mr. and Mrs. Dickson are members of the Mayfair Golf and Country Club at Edmonton, and Mr. Johnstone represents the Victoria Park Golf Club of Camrose.

According to reports, the entries for the tournament will be in line with former years. Other competitors are expected within the next few days from Seattle, Tacoma, Portland and other coast cities. It is expected also that there will be a good representation from Winnipeg, Calgary and Vancouver.

"Latest scandal in New York. A white woman has married a banker.

Women's Council Have Important Matters in Hand

The Local Council of Women will meet tomorrow afternoon at 2:30 o'clock at the Y.W.C.A. Business will consist of the consideration of some important matters that will come before the executive meeting of the National Council of Women to be held in Ottawa on February 28 and 29. Some important resolutions that are to be dealt with by the meeting of the Provincial Council to be held here on March 8 also will be discussed.

The Prescription Chemists

Give the Children a Good Start in Life

The physical development of the child must be allowed to proceed to its full completion and perfection. Parents should be told that among the many substances which are necessary to the harmonious development of the body, special importance is attributed to the VITAMINS A and D.

FORT AT BROAD — McGill & Orme LIMITED — PHONE G ARDEN 1194

Results UNITED PURITY STORES Sale Draw

FIRST PRIZE

Royal Culinaire, Ticket No. 11904 Green
Alternate 36726 Green

3 Prizes, $10.00 Hampers Groceries

Ticket No. 31212 Orange — Ticket No. 12430 White
Alternate No. 30962 Orange — Alternate 10389 Green
Ticket No. 36384 Red — Alternate No. 36141 Red

6 Prizes, $5.00 Hampers Groceries

Ticket No. 36666 Red — Ticket No. 10758 Green
Ticket No. 14275 Blue — Ticket No. 37501 Red
Ticket No. 12429 White — Ticket No. 37417 Red

5 Prizes, Order Groceries, Each $3.00

Ticket No. 37535 Red — Ticket No. 13659 White
Ticket No. 14632 Blue — Ticket No. 10552 Green
Ticket No. 14194 Blue

10 Prizes, Order Groceries, Each $1.50

14267 Blue 36988 Green 13727 White 36559 Red 15872 Blue
13760 White 13313 White 36936 Green 13284 White 31358 Orange

The winning numbers on first and second prizes must be presented before Wednesday, February 14, or alternate numbers may claim prizes. Be sure the ticket is right color.

Real Estate

An Opportunity to Purchase a Practically NEW STUCCO BUNGALOW AT A BARGAIN PRICE

Situated in a good locality close to a sandy beach, school and transportation, and contains hall, well-proportioned living-room with large windows and an open fireplace, glassed doors to the dining-room, kitchen with all modern improvements, 3 bedrooms and bathroom, hardwood floors and hot water heating system; good basement and garage.

Price $4,300

COLES, HOWELL & CO., LTD.
638 View Street — G 1032

AUTOMOBILE AND FIRE INSURANCE

If You Require a House, Furnished or Unfurnished, Call and See Our Listings

Quaker Quick Oats (N.P.) 15c
MAXWELL HOUSE COFFEE, lb. 39c
WILD ROSE PASTRY FLOUR, 7's 25c
CHRISTIE'S EXCEL SODAS 25c

PIGGLY WIGGLY (Canadian) Limited
6 STORES TO SERVE YOU

Chartered 1864
Savings Deposits
Withdrawable by cheque
Debentures
$100 and over—1 to 5 years
The Huron & Erie MORTGAGE CORPORATION
616 VIEW STREET—H. B. HUNTER, MANAGER

ESTABLISHED 1901
Angus Campbell & Co. Ltd.
DOORS TO GOVERNMENT

This Is Grand Weather to Be Wearing
SUITS

You'll love their smart tweeds on windy Spring days, and you'll keep right on wearing them right into the Summer. Sizes and types for women and misses. Come in and see them. It's going to be a suit season.

SEE THE New Swagger and Tailored Suits
AT $18.95 TO $39.50

SUITS AND SPRING—
ONE SUGGESTS THE OTHER

ESPECIALLY GOOD AT 55 AND 60

BECAUSE IT CAN DO OVER 80

THE New Ford V-8 will do—easily and accurately—over 80 miles an hour. But it is not likely that you will ever need to go that fast. This top speed means that in ordinary, every-day driving you get the ease and safety of great reserve power. It means that your car is not straining itself at 50, 55 or 60.

The New Ford V-8 is mighty smooth in that range because it has the reserve power to go a lot faster. That means efficient, economical running without strain or vibration.

The advantages of a high-speed car are not in the speed. A car designed to do 80 miles an hour easily must be extra strongly built. It must have a better and stronger steering gear. It must be correctly poised and balanced. Body, wheels, springs, axles, frame, brakes—all must be of the best design and greatest strength.

Everything in the car must be up to the 80-mile-an-hour standard to give you superlative performance at lower speeds.

Drive the comfortable New Ford V-8 for 1934 and see how this extra power gives you extra pleasure and motoring satisfaction. And extra economy too.

P.S.—Ford speed is honest speed. The speedometer is not "fixed" to mislead you. The limit of variation, for speedometers, a limit that cannot be avoided in manufacture, is 2¾ at 70 miles an hour. ::: No car is so easy to handle. New 15-to-1 steering gear ratio makes steering easier.

NEW FORD V-8 CARS NOW AVAILABLE FOR IMMEDIATE DELIVERY

NEW FORD V8 FOR 1934

INTERESTING RADIO PROGRAM—Every Sunday night at 8:30 and every Thursday night at 9:30 (Eastern Standard Time) Columbia Broadcasting System, FRED WARING and HIS PENNSYLVANIANS and nationally known guest artists.

The Daily Colonist

Established 1858

The Colonist Printing and Publishing Company, Limited Liability.

J. L. Tait, Managing-Director

Subscription Rates by Carrier and by Mail in Districts Contiguous to Victoria, Served by Colonist City Carriers:

Yearly	$12.00
Monthly	1.00

All subscription rates payable in advance. Mail subscribers are requested to make all remittances direct to The Daily Colonist.

Subscribers in ordering change of address should be particular to give both old and new address.

Subscription Rates by Mail:
To Canada, Great Britain, the United States and Mexico, except districts as above:

Yearly	$6.00
Half-Yearly	3.00
Quarterly	1.50

Sunday, February 11, 1934

BRITAIN'S TIMBER IMPORTS

British Columbia should derive handsome benefits from the governmentally decreed reduction in imports of timber to Britain from Russia. The British Government has also required the elimination of the "fall clause" in all future contracts for imports to Britain of Russian softwoods. This clause, which has appeared in previous contracts with the Soviet, reads as follows: "If, however, the sellers, owing to market conditions, should be forced to make reductions of these prices, such reductions shall be promptly notified to the buyers, and shall apply to goods of the same descriptions, dimensions and qualities shipped under this contract as follows: (1) As to 50 per cent of the reduction in prices, but not more than 15s per standard on any item, on any goods which have arrived at port of destination by or during date of reduction, and (2) As to 100 per cent (viz., the whole) of the reduction in prices, but not more than 30s per standard on any item, on any goods not yet arrived at port of destination by or during date of reduction."

The foregoing clause gave the Soviet exports an actual preference in the British market because the timber came on that market in bulk quantities of a specified total and was bought under a guarantee that, "if timber from other countries forced the Soviet representatives to reduce their prices, the rebates should apply to Russian timber already received and paid for as well as that due to arrive." This meant that trade buyers only bought supplies from other countries after the Soviet supplies had been more or less absorbed. In this Dominion the elimination of the "fall clause" is regarded with even greater satisfaction than the curtailment of the quantity of timber to be taken by Britain from Russia. Under the new dispensation supplies of softwoods for Britain from all countries will be placed on the same commercial footing, with Canada benefitting from the Ottawa preference.

It is significant that simultaneously with the announcement of this new timber policy in Britain the largest cargo of timber ever received in Liverpool should have reached there in the Oslo motorship Beljeanne from British Columbia. The total measurement of the timber cargo was 5,200,000 superficial feet (2,635 standards). The wood was chiefly spruce and fir and a quantity of silver spruce for aeroplane manufacture. Of the cargo 1,200,000 superficial feet were stowed on the open deck, at some points the load being stacked fifteen feet high.

ETERNAL VALUES

An excerpt from the recently published correspondence with a friend of the late Lord Oxford tells of how he had re-read Lord Macaulay's essays in 1917. Commenting on them he wrote: "I hadn't taken a dose of him for years; my admiration of his knowledge and style (with all its patent effects) grew with each page. If only anyone could write like that now." The probable explanation of why literary works of the present time do not measure up to the masterpieces of the past is that thought is going out of fashion; there is a torpor of the intellect abroad. Too many people are getting into the habit of letting the motion picture man, the newspaper writer, the preacher or the encyclopedia do their thinking for them. There are too many parrots and dummies in the world who have sunk into mental laziness. There is more time than there ever was for thinking. People work shorter hours; they have more opportunity for leisure. They do not spend that leisure, however, in thinking for themselves. That is reflected in the literary world; it is reflected as well in the actions of life. Mass psychology is being fashioned on trumpery philosophies and is being led by the nose.

Thought is an exercise of the eye of the mind. How many such eyes are kept open; how many remain supinely closed to the truths which revelation makes luminous? Where thought is exerted it is too often directed into mechanical and material channels, shaped by some slogan or dogma, too receptive as it were of the fashions and conventionalities of the moment, prone to listen to propaganda of those who have banded together to achieve some purpose of their own. There are people threatened with premature mental senility. There is nothing which brings that state about more quickly than relaxation in the power of thinking. The mind, to be healthy, needs exercise just as much as the body does. It can become atrophied if its eye is closed to the far horizons, for "as a man thinketh in his heart so is he."

The vast bulk of those who suffer from mental inertia in these times probably suffer most of all from not exercising their minds in the right direction. Mental inertia bespeaks lack of a well-defined and noble purpose in life, lack of determination to pursue an ideal, lack of that discipline which accompanies a clear perception of what is in view. The sufferers from so-called mental inertia are those who have allowed themselves to become the victims of circumstances, who have never exerted themselves to retain fidelity to a fixed purpose, who have forgotten, or never knew, the law of effectiveness. They are slaves of the distractions of the moment. They think they have no time for thought; that is their excuse for not thinking. They plead the demands of the world, and in doing so gradually absorb the fatal doctrine that things can be apprehended alone by material standards. They see life in its insignificant details; they never see it steadily and as a whole because they will not exercise to its fullest the power of thought.

Plato said that the unexamined life is not liveable for a human being. That perhaps is an exaggeration. It can be lived, but it leaves out of life much that makes for happiness. It is life lived in comparative darkness, traversing unexplored highways, denied the gift of spirituality which can only be practised through the exercise of thought. No great work is achieved without the expenditure of a lot of thought; no great life is lived without the supreme effort of mental power. Where darkness seems to invest the processes of life it is a doctrine of negation to accept such a condition without looking for the light which is always to be found shining ahead. That is where a man's religion comes into play; that is how it is made to shed its light on all his activities; in this way he becomes aware of an environment richer and wider than that of the lower organisms. He proceeds from strength to strength in the knowledge. He rekindles the lamp of his desire at the Divine fire; his soul, through the process of thought, can be alone with God. He studies to be quiet so that he may discern the far horizons. In that quiet he gathers strength for all the other duties of life. If he has adjusted himself to the spiritual world he is all the more valiant a doer in the world that is with him all the time. Religion lights up the dark passages of his career. He has a coherent personality; he has deliberate principles as a guide to living.

Thought guided in the right directions induces contentment and that quality can survey the whole range of life. The process of such thought assures whoever practises it that what now seems dark and forbidding is justified by faith. There is the confidence of the present possession of happiness, a state which can never be attained save through the exercise of thought in relation to what we now see only through a glass darkly. That contentment, that happiness, brings countless satisfactions in its train. There is the confidence of present possession. There is the constant hope of higher attainment. There is the promise of the blessing of enduring peace. There are the satisfactions that count for most in the struggle of life. These are only possible of development through the processes of thought divorced from pursuit of purely material longings. Thoughts affecting the latter are mainly of the mechanical sort. On the other hand, where spiritual life is sought, the thinker raises himself to the high level of moral ideals. It is a realm that can be entered by all, by the learned and the unlearned, by the simple, by everyone, in fact, who is determined to be pure in heart. Those who follow the light shelter themselves in the garments of God's love. They have the Christ dwelling within. Those who do not exercise the power of thinking on the spiritual plane cannot appreciate that yearning utterance of the Redeemer Himself over the Jerusalem of long ago—"If thou had'st known the things that belong to thy peace."

THE STATUS OF ELK LAKE

What is to be the future status of Elk Lake? Is it to be a bird sanctuary alone, or is to be dedicated to the use of the people of Victoria and Saanich as a recreation spot? It cannot be both, for the growing use of the lake by birds has made it insanitary for pleasure-seekers. Its waters are contaminated, and there is already danger in the habit of dwellers in the vicinity drawing their water supply from that source. Inasmuch as Elk Lake is a part of the Corporation's watershed the claim is made that its waters should be maintained in as pure a form as possible. The situation deserves a close investigation.

At one time, in fact up to last year, Elk Lake had been gradually growing in popularity as a pleasure resort. The menace to health due to the growing number of birds protected in the sanctuary declared on their behalf makes it clear that from now on, unless some change is made, the lake will no longer be used for bathing and its shores will be deserted by picnic parties. It is apparent that the City Council should have a definite policy. There are various lakes, some of them as near the city as Elk Lake, that could be used as bird sanctuaries. On the other hand but few of these offer the same facilities for the purposes of recreation as Elk Lake. What that portion of Victoria's watershed is to be made in a permanent way should be decided without delay. If it is to be continued indefinitely as a bird sanctuary then there ought to be official intimation given to the public that the conditions obtaining make the spot an undesirable one for bathing and picknicking. What public opinion is in respect to the use of the lake should be an important factor in reaching a decision.

TEMPERANCE IN ONTARIO

It is particularly interesting for us to hear the Premier of Ontario say: "For nearly seven years the Ontario Government has considered the growing consumption of beer as against spirits, as a progress in temperance." The Ontario Government, therefore, share on this important point the viewpoint of the Quebec Government, and justify the provisions of our law with regard to beer, although they did not care to incorporate it in their own liquor law.—La Patrie, Montreal.

God never imposes a duty without giving time to do it.—Ruskin.

The Weather

Meteorological Office, Victoria, B.C., at 8 p.m., February 10, 1934.

SYNOPSIS

The barometer remains high over this Province, and fine, mild weather continues on the Pacific Slope.

Fine weather, with moderate temperatures, continues in the Prairie Provinces.

Juan de Fuca to Estevan—Moderate to fresh variable winds; generally fair, not much change in temperature.

PRECIPITATION AND TEMPERATURES
(For twelve hours ending 5 p.m.)

	Rain	Min.	Max.
Victoria	--	39	50
Nanaimo	--	34	49
Vancouver	--	36	54
Kamloops	--	32	44
Prince George	.06	34	44
Estevan Point	--	44	52
Prince Rupert	.06	38	48
Dawson	--	10b	10
Seattle	--	40	58
Portland	--	38	58
San Francisco	--	54	60
Spokane	--	28	46
Los Angeles	--	56	74
Penticton	--	27	--
Vernon	--	26	--
Grand Forks	--	26	44
Calgary	--	20	52
Edmonton	--	18	40
Swift Current	--	26	44
Prince Albert	--	18	38
Qu'Appelle	--	28	36
Winnipeg	--	16	36
Moose Jaw	--	28	44

SATURDAY

Maximum	50
Minimum	39
Average	45
Minimum on the grass	35

Weather, clear; sunshine, 9 hours, 6 minutes.

5:00 P.M. WEATHER REPORTS

Victoria—Barometer, 30.34; wind, N., 10 miles; clear.

Vancouver—Barometer, 30.34; wind, NW., 4 miles; clear.

Kamloops—Barometer, 30.54; wind, SE., 4 miles; fair.

Prince George—Barometer, 30.24; wind, S., 10 miles; raining.

Prince Rupert—Barometer, 30.18; wind, SE., 18 miles; cloudy.

Estevan Point—Barometer, 30.28; calm; fair.

Tatoosh—Barometer, 30.24; wind, E., 30 miles; fair.

Portland—Barometer, 30.26; wind, E., 8 miles; clear.

Seattle—Barometer, 30.30; wind, N., 7 miles; clear.

San Francisco—Barometer, 30.10; wind, NE., 6 miles; clear.

Note and Comment

By R. B. D.

There is nothing in which men more deceive themselves than in what they call zeal.—Addison.

Sentimentalists are they who seek to enjoy without incurring the immense debtorship for a thing done.—Meredith.

Governments are always hopeful, and opositions to governments are always doleful. Within the past few days the Governors of the Dominion and a majority of the provinces have delivered optimistic speeches, and a corresponding number of oppositions have uttered pessimistic speeches. Oppositions have a habit of "viewing with alarm," and governments a habit of trusting that the worst is over and the best is yet to come. There have been prophets of gloom ever since the days when Jeremiah mounted the walls and told the people of his day about the tribulations impending and the calamities hovering. All these things are accepted by the people as the regular political routine. What has happened in the Eastern parts of the country will happen, we suppose, in a few days in this part of Canada.

* * *

For a few days the public will assemble in numbers in the halls of the Legislature. Then they will depart, attend to the ordinary routine of their businesses, and forget all about it. But the doleful persons who have fallen into the habit of "viewing everything with alarm" are not restricted in their activities to the halls of parliaments and legislatures. They attend or call meetings, move resolutions and make speeches telling us all that there is a terrible state of unrest throughout the world, that drums will beat dreadful alarums calling the people to arms, and that wars will be the general portion of the human race if we do not watch out.

* * *

If the state of the world is so terrible, perhaps some of the modern prophets who are trying to make our blood curdle by their lurid word pictures will tell us what Canadians can do about it. There may be national armed camps in the world, but Canada does not come within the reprehensible category. We have not a standing army of alarming proportions. Neither is our navy particularly impressive in ships or personnel. If any of the Great Powers are bent upon making war upon some of the other Great Powers, we cannot conceive that they would be turned from the error of their ways by any remonstrances the Canadian Government might be moved to make. If it be a fact, which we do not admit, that if war breaks out in any part of the earth we shall inevitably be drawn into it, then we shall merely have to follow the course of the philosophic people of the East, and say "it is fate," "what is to be must be." Our manifest destiny is shaped by a deity whose decrees we cannot obstruct, much less block.

* * *

It is true some of the Great Powers have set up new systems of government. Two of the Powers have even gone farther than that. They have called from the depths or from the heights new gods and either banned all forms of worship or established new forms of deistic adoration. Those Powers may attempt to carry their new religions or their advanced culture into the lives of the people of other nations by force of arms. It may be those developments which have caused apprehensions of inevitable war in the minds of people who abhor even the very thought of war. But if the rulers of Russia or Germany are determined ultimately or immediately upon waging wars of conquest, we still cannot see what Canada can do about it.

* * *

One of the most pacific of eminent Canadians declared in an editorial a few days ago that the only apparent way in which national wars could be prevented was by organizing international armies strong enough to meet and fight national aggressive forces. Is Canada in a position to recruit a national army for the purpose of co-operating with other national armies and maintaining peace throughout the world? If Canada is in a position to engage in war for the purpose of stopping war, is there any assurance that there would not be dissensions in the international forces in which the Canadian armies were incorporated, and that confusion in the counsels of the international commanders would not create confusion in the ranks, and that the whole movement would develop into a fizzle?

The Great War was a war to curb the national pride and purpose of Germany, and that war was prolonged and nearly lost because the Allies were divided in their counsels. Not until they were compelled by extremity did Great Britain and France unite for the purpose of winning the war. The commanders of the forces of the two nations conducted separate campaigns. The United States General carried on a little side war on his own account, and when the issue eventually was settled the President of the United States undertook to settle terms of peace for the honor and glory of his country. As a member of the League of Nations, is Canada under obligations and willing, if that organization undertakes to engage in war to prevent war, to become a belligerent? The experiences of the late war have created in the minds of Canadians abhorrence of the very thought of war. With such thoughts in their minds, the people of this country should declare their purpose to avoid all entanglements advocated by enthusiasts deluded by false sentiments.

THE COLONIST IN LONDON

The Colonist may be procured at the International News Stand of Messrs. Selfridge & Co., Oxford Street.

Old-Time Memories

By R. T. WILLIAMS

A great part of the life of each one of us is filled with trifling incidents (light as air) which after many years form a wealth of experience, shaping our ambitions, outlook and individuality. Although day after day they take place in endless number, the fact that they occupy the major part of our existence is seldom recognized at the time of their occurrence. Trifles were a relaxation from the heavier problems that confronted the early settlers; they had their time for pleasure, indulging in card parties, reunions and various games. The spacious naval sail loft at Esquimalt was often utilized for receptions and dances, and there was a general turnout of the more prominent residents to enjoy the hospitality of the large naval forces in these waters at that time. It surely takes the sailors to put life into any room, especially when there is a dance in the offing. The sail loft was a picture with its beautiful decorations and the fine music supplied by the bands from Her Majesty's ships attracting widespread attention. Surely after the above statement no one in this present age can wonder what those of long ago did in their spare time; nevertheless some have exaggerated ideas that most of our time was taken up in vigorous occupations of many kinds. Rest assured we did not have much time for gymnastic exercises. There was plenty of work for everyone, and most of us got our muscle and good health that way; in fact there was so much work lying about that if one did not take care it was very easy to fall over it, but we had our spare moments and, as stated above, with picnics, horse racing, games between the navy and civilians, etc., our leisure was well occupied

Many a pleasing story was often related during social gatherings; similarly to now a good deal of time was devoted to discussing matters connected with the neighbors, the latest scandal, or other items of interest. On one occasion a well-known lady told the following story:

"One of my children had hiccoughs—a simple thing, but very annoying. I discovered a remedy for it, however. My little girl is aged four and her brother five years. Some friends whom we had visited a week previously had missed a pair of shears just about that time (now don't say what has shears to do with hiccoughs? We will get to the hiccoughs in a moment). I thought I would startle my little girl, and perhaps the sudden shock might cure her. I turned abruptly just as she was hiccoughing and said: 'You stole those shears, Mary.' Whimpering, she said, 'N-no, I did-didn't, mama, i-it was Tom-Tommy.' Well, this remedy had a two-fold advantage. I found that Tommy was the culprit in the case and it also cured my daughter of her trouble, although she unintentionally gave her brother away. The shears were found in short time. Tommy said he had just taken them to cut up papers. That old remedy is a good one. Try it (but be sure there is no pinching of shears before doing so."

Lending a helping hand to those in trouble, both financially and otherwise, was a part of the everyday life then. That good spirit has descended to many of the present time. The noble way our people have responded to the appeals for help during the last two or three years is quite in accord with many splendid efforts put forth in former years to meet times of stress. Possibly we have reached that stage in the world's existence when the words of Lord Beaconsfield can be quoted as he applied them to public matters in his time. At that period there was deep concern in the minds of British statesmen as to the ultimate turn of affairs. The situation was so trying that the controlling interests of the Suez Canal hung in a balance and the whole financial interests of the world were in danger of being involved and would have brought on a similar condition to that which exists today. To avoid such a trying state of affairs was highly important. Lord Beaconsfield's view was that capitalists could save the situation as they had done in former periods of the world's history. Financial arrangements were actually made and the war cloud and other difficulties at that time were overcome. Will history repeat itself? Will it work in this age as it did then, considering present-day problems? Possibly it may for a while, and it is hoped that at last daylight is about to appear to relieve the present situation, even if it is only temporary, and that the

Shadows of early morn are breaking,
To brighten the world's sad fate.
Hail to that relief in the offing,
Which may aid both man and state.

Full-Blown Rose. Wanted—A position as Fat Lady. Neat, attractive and weigh 795 lbs. Will take position in a Circus or Vaudeville.—Mamie Spotts, Morgantown, Pa.—The Billboard.

Charles Dickens Favored Teaching of Bible in Schools

By ETHELINDA HADWEN

Some years ago I copied from The Scotsman, of November 11, 1857, the appended speech of Charles Dickens as I thought it quite charming. The speech was given at the fourth anniversary dinner of the Warehousemen and Clerks' Schools, which took place at the London Tavern, and was attended by about 250 persons. The chair was taken by Mr. Charles Dickens, who, in proposing the toast of the evening, "Prosperity to the Schools," said:

"I suppose we are all agreed that the motto of these tables is not 'Let us eat and drink, for tomorrow we die,' but, 'Let us eat and drink, for tomorrow we live!' It is because a great and good work is to live tomorrow, and tomorrow, and tomorrow, and to live a greater and a better life with every succeeding tomorrow, that we eat and drink here at all. Conspicuous on the card of admission to this dinner is the word 'Schools.' This set me thinking this morning what are the sorts of schools that I don't like. I found them, on consideration, to be rather numerous. I don't like—to begin with, and to begin, like charity, at home—I don't like the sort of school to which I once went myself—the respected proprietor of which was by far the most ignorant man I have ever had the pleasure to know—one of the worst tempered men perhaps that ever lived, whose business it was to make as much out of us, and put as little into us, as possible, and who sold us at a figure which I remember we used to delight to estimate as amounting to exactly £2 4s. 6d per head. I do not like that sort of school, because I have never yet lost my ancient suspicion touching that curious coincidence that the boy with four brothers to come always got the prizes.

SCHOOLS OF DISGRACE

Again, I don't like that sort of school—a ladies' school—with which the other school used to dance on Wednesdays—where the young ladies, as I look back upon them now, seem to me always to have been in new stays and disgrace—the latter concerning a place of which I knew nothing at this day, that bounds Timbuctoo on the north-east—and where memory always depicts the youthful enthraller of my first affection as forever standing against a wall, in a curious machine of wood, which confined her innocent feet in the first dancing position, while those arms, which should have encircled my jacket, those precious arms, I say, were pinioned behind her by an instrument of torture called a backboard, fixed in the manner of a double direction post.

"Again, I don't like that sort of school—and I have seen a great many such in these latter times—where the bright childish imagination is utterly discouraged, and where those bright childish faces which it is so good for the wisest of us to remember in after life, and when the world is too much with us, early and late, are gloomily and grimly scared out of countenance, where I have never seen among the pupils, whether boys or girls, anything but little parrots and small calculating machines. Lastly, I do not like, and I did not like some years ago, cheap distant schools, where neglected children pine from year to year under an amount of neglect, want, and youthful misery far too sad even to be glanced at in this cheerful assembly.

WHERE RELIGION IS TAUGHT

"And now, ladies and gentlemen, perhaps you will permit me to sketch in a few words the sort of school that I do like. It is a school established by the members of an industrious and useful order, which supplies the comforts and graces of life at every familiar turning of the road of our existence: it is a school established by them for the orphan necessitous children of their own brethren and sisterhood: it is a place giving an education worthy of them—an education by them invented, by them conducted, by them watched over: it is a place of education where, while the beautiful history of the Christian religion is daily taught, and while the life of that Divine Teacher who himself took little children on His knees is daily studied, no sectarian ill-will nor narrow human dogma is permitted to darken the face of the clear heaven which they disclose."

After discribing the extent and progress of the schools in whose favor he spoke, Mr. Dickens concludes.

"I most heartily wish that I could make you see in my stead the multitude of innocent and bereaved children who are looking towards these schools and entreating with uplifted hands, to be let in. A very famous advocate once said, in speaking of his fears of failure when he had first to speak in Court, being very poor, that he felt his little children tugging at his skirts, and that recovered him. Will you think of the number of little children who are tugging at my skirts, when I ask you, in their names, on their behalf, and in their little persons, and in no strength of my own, to encourage and assist this work."

If there were nothing else for which Charles Dickens should be remembered, his exposure of the miserable conditions in these Yorkshire schools where children were sent, whose welfare was a matter of indifference too often to those who sent them there, would be enough. Children sent to North Country Schools were virtually banished from parents in the South, and were sometimes left there for years, and only the better-off pupils went home once a year. Squeers was not an imaginary personage.

FIFTY YEARS AGO TODAY

(From The Daily British Colonist of February 11, 1884)

Sharp Spell—A gentleman in this city has furnished the following registers of the thermometer: On Saturday last at noon, 24 degrees above zero; Sunday, at 9 a.m., 18 degrees, at noon, 22 degrees, at 10 p.m., 26 degrees; yesterday morning, at 6 o'clock, 19 degrees above. It will thus be seen that on Monday morning the thermometer showed as many as 16 degrees of frost, a state of weather almost unprecedented here.

Fire—Early yesterday morning the greenhouse of Mrs. McTavish, on Humboldt Street, was found to be on fire by the gardener, who extinguished the flames. The building was only partially consumed, but many choice and valuable plants were destroyed. There is insurance amounting to $350 on the building and its contents. The fire resulted from a defection in the heating apparatus.

Funeral—The remains of James S. Drummon were laid to rest on Sunday in Ross Bay Cemetery. In spite of the inclemency of the weather there was a large attendance of sorrowful friends. Rev. Mr. Stephen performed the burial ceremony. The pallbearers were Dr. J. S. Matthews, Captain W. R. Clarke, Charles Gowen, William Leigh, Thomas Russell, J. Partridge, John Graham and Joseph Wilson.

Kootenay Scheme—The much-discussed Kootenay Scheme came to the fore again yesterday when rumors had it that Ainsworth & Company will abandon their project to construct a railway and open up the deposits in the Kootenay area.

LARGE SLASH IN GORGE PARK LEVY

Esquimalt Revision Court Cuts $15,000 From Land Assessment on B.C. Electric Land

Reduction of $15,000 on the assessment of twenty acres of land, comprising Gorge Park, was the major cut made by Esquimalt Court of Revision on the 1934 assessment roll when it completed its sessions Friday night. The property was originally assessed at $35,000, but Atwell D. King, representing the B.C. Electric Railway Co., Ltd., owners of the property, appealed this rate.

Mr. King maintained that the park was for the benefit of Esquimalt residents. The company had protested the assessment at previous courts, but not strenuously, he stated. However, this year it was a case of necessity.

MARKET VALUE

According to land appraisers, the property was worth $500 per acre, or $10,000 on the market today, he said. The company did not wish to cut this low, but he was of the opinion that a $15,000 assessment on the property was sufficient.

The park, although a good revenue producer at one time, was a dead asset now, Mr. King declared. It was not likely that the park will be made into an amusement centre at this time. After a short deliberation, it was decided by the court that the property be reduced from the original assessment to $20,000.

Extreme Cold Felt in Peace River Country

(Contributed)

Although this Winter leaves much to be desired—at least in this favored part of British Columbia—it has been temperate, as to cold, if not as to rain. The following extracts from letters received at the Provincial Red Cross office from Miss Clayton and Miss Dunn, M.B.E., at the outposts of Grand Haven and Sunset Prairie, Peace River, tell of very different conditions.

The heroism of these two nurses working in a climate of from thirty degrees to sixty degrees below zero, is difficult for us to realize.

From Fort St. John, December 17: 'Quite the worst day of the Winter so far, twenty-five below and a howling north wind blowing, with snow drifting in all directions. The last month has been one of deadly warfare against the climate. Stoking, melting snow, stuffing chinks and thawing out things take a good slice out of the day. Everything takes so much longer, from raising bread to harnessing the horse, and putting on one's many clothes!"

December 19: "Our bitterly cold snap continues. We long for the break. Thirty-five degrees to forty degrees below zero with a strong north wind—I don't think I have ever experienced anything like it—not so continuous, anyway. The north side of the house remains well frosted inside. The front — and luckily — only door, is completely white, while, of course, the windows are all heavily frosted, shutting out our precious little bit of light, and all this in spite of spending most of one's time stoking up. I have blocked up the north window in the kitchen, still if you take anything off the stove it promptly freezes. All the same, my one patient and I keep comparatively warm and cheerful, but it keeps one busy inventing ways and means. Surely this cannot last much longer.

"The parcel of childrens' woollies has arrived. We are anxiously waiting to see if Christmas freight, known to be at Dawson Creek, will arrive in time for distribution before Christmas. The roads are pretty awful. So many thanks for the box of wool for socks and mitts, I know just where to place it all."

Tides at Victoria

FEBRUARY

Time of tides (Pacific standard time), at Victoria, B.C., for the month of February, 1934.

Date	Time H. M.	Ht. Ft.	Time H. M.	Ht. Ft.	Time H. M.	Ht. Ft.	Time H. M.	Ht. Ft.
1 ..	6:10	8.3	10:20	7.4	14:10	8.2	22:19	2.7
2 ..	6:20	8.2	11:05	6.8	15:05	7.7	22:46	3.5
3 ..	6:30	8.2	11:59	6.2	19:06	7.1	23:10	4.2
4 ..	8:40	8.3	12:50	5.5	17:30	6.8	23:38	5.3
5 ..	6:49	8.6	13:50	4.7	19:59	6.1	23:30	5.9
6 ..	6:55	8.9	14:49	3.8	.....		.....	
7 ..	7:09	9.2	15:49	2.9	.....		.....	
8 ..	7:31	9.7	16:46	2.3	.....		.....	
9 ..	8:10	9.9	17:44	1.7	.....		.....	
10 ..	8:20	9.9	18:35	1.1	.....		.....	
11 ..	10:30	9.6	19:20	0.9	.....		.....	
12 ..	9:10	8.5	6:50	8.4	11:39	0.7	20:05	1.0
13 ..	4:42	8.3	4:05	7.7	12:40	0.4	20:45	1.9
14 ..	4:45	8.2	9:01	6.9	13:41	0.7	21:25	3.1
15 ..	4:55	8.2	9:55	6.1	14:46	0.2	22:03	3.1
16 ..	5:10	8.1	10:50	5.2	16:00	7.4	23:40	4.0
17 ..	5:28	8.1	11:48	4.7	17:30	6.6	23:10	5.1
18 ..	5:49	8.5	12:46	4.1	19:59	6.5	23:33	6.1
19 ..	6:10	8.6	13:50	3.5	.....		.....	
20 ..	6:30	8.8	14:50	3.4	.....		.....	
21 ..	6:46	9.0	15:51	3.0	.....		.....	
22 ..	6:51	9.7	18:50	2.8	.....		.....	
23 ..	4:00	8.8	17:45	2.5	.....		.....	
24 ..	4:35	8.8	18:30	2.3	.....		.....	
25 ..	4:41	8.7	6:30	8.2	10:07	8.3	19:10	2.4
26 ..	4:45	8.4	9:30	7.8	11:14	8.1	19:45	2.9
27 ..	4:38	8.3	8:30	7.4	13:10	8.1	20:19	2.9
28 ..	4:29	7.9	9:50	6.9	13:01	9.0	20:48	3.7

The time used is Pacific standard for the 120th Meridian west. It is counted from 0 to 24 hours, from midnight to midnight. The figures for height serve to distinguish high water from low water. Where blanks occur in the table, the tide rises or falls continuously during two successive tidal periods without turning.

The height is in feet and tenths of a foot, measured from the average level of low water.

To find the depth of water on the sill of the Esquimalt drydock, add 16.9 feet to the height of high water as above given.

To find the depth of water on the sill of the Esquimalt drydock, add 30 feet to the height of high water as above given.

Ford

FORD V-8

. . . A Smooth Ride in Every Wheel!

You get independent wheel suspension in the Ford V-8. Each wheel moves independently to suit road conditions. No jolts, no jars . . . comfort at all speeds up to 80 miles per hour.

National Motor Co., Ltd.
819 YATES ST.

PLATES

MADE of lighter and stronger materials. Teeth are natural in appearance and the gums are a life-like pink color. Better plates at lower prices.

Dr. COULTAS
1309 Douglas St. (Ground Floor)

Cranleigh House School
FOR BOYS
From Beginners to Matriculation
Kindergarten in Connection
C. V. MILTON, A.C.P.
Cadboro Bay Road E mpire 8014

Experience and Modern Methods in Eyesight Care

BYTH
Optometrist
1117 GOV'T ST. E 3713

CHESTERFIELDS

ODD CHESTERFIELDS
To clear at $39.75
Terms Arranged
STANDARD FURNITURE
737 YATES STREET

Introducing

"Bonds in a Family"
A NOVEL
By Alice Parker

Price - - - $1.50
By Mail - $1.60

"A charming story; beautifully written; well thought out."
—Kilbee Gordon, writer, Victoria, B.C.

"The author shows an innate skill in plot construction. One is completely carried away with the story."—John Hosie, Provincial Librarian, Parliament Buildings, Victoria, B.C.

On Sale at Booksellers
or
Parker's Art Store
606 FORT STREET, NEAR GOVERNMENT

LITCHFIELD'S, LIMITED
1109 GOVERNMENT STREET PHONE E 9513
See Our Valentines—Latest Designs

SELLING OUT ASH BROS.' STOCK
Chilliwack, B.C.
General Drygoods, Clothing, Boots and Shoes
"THE WAREHOUSE"
LIQUIDATORS OF BANKRUPT STOCKS

Tolmie Homestead Is Going on Market for Farming Settlements

Negotiations Completed for Sale of Subdivision in Saanich—Markets for Products Guaranteed Under Agreement With Large Victoria Firm

NEGOTIATIONS were completed yesterday for the placing on the market of the new Saanich subdivision to be known as Braefoot Estates, it is announced by officers of Braefoot Estates, Limited, a company headed by Hon. Dr. S. F. Tolmie, former Premier of British Columbia, and composed of a number of prominent British Columbia men with long experience in community settlement.

The new settlement, upon which 100 families can be located, is familiarly known as Braefoot Farm, long owned by the Tolmies and established in 1859 by the late Dr. William Fraser Tolmie. The property, consisting of several hundred acres, has been subdivided by the engineers, and will be placed on the market immediately.

CITY SURROUNDINGS

Braefoot Estates are situated in the Saanich Peninsula, two and a half miles from the centre of the business section of the city of Victoria and at the junction of Cedar Hill Crossroad and Blenkinsop Road. The property already contains many fine homes, some costing as high as $10,000. All homes on the estates will be furnished with all modern conveniences, including electric light, telephone, water services and mail delivery. Churches, schools, halls and banks are already located in close proximity to the estates.

Details of the plan were announced here by A. B. Fell, of Fell & Scharfe, Ltd., well-known British Columbia land specialists, who handled the Sumas lands for the Government with such success.

Poultry farming for egg production will be one of the chief means of livelihood for residents of the estates. The land, which has been divided into practical units adopted to the exact requirements of the individual settler, has been under a high state of cultivation for the last half century. Each tract has been laid out by competent engineers, who have taken full advantage of the natural contour of the country to secure the best possible tracts without loss of individuality. Perfect transportation facilities are offered by paved highways on all sides of the property.

MARKET SECURED

In addition to poultry raising, Mr. Fell points out, the settlers will be able to engage in diversified lines of production, including many specialized horticultural and agricultural products so well suited to the type of soil to be found at Braefoot, and depending upon climatic conditions. A ready market has already been secured for the products in Victoria, thereby eliminating the cost of transportation. Vegetables of all kinds may be produced for home and local consumption, as well as specialized production of asparagus, seeds and bulbs, and scores of other items that contribute to the financial success of diversified farming.

"There will be no guess work in the operation of a farm at Braefoot," said Mr. Fell. "Every settler, no matter whether he has been a city dweller or a born farmer, will have the benefit of expert guidance and advice. To this end a model farm, of equal area to the other farms, will be established in the centre of the community development. This farm will be laid out and developed under expert supervision. It will embody all commercial activities common to the area, including poultry raising and fruit and vegetable growing. The methods used and the results obtained will serve as a guide to all settlers who are to secure free advice on all matters pertaining to crop and poultry production in the Braefoot area.

TO FURNISH MATERIALS

"The company," Mr. Fell continued, "will also assist on standardized housing, breeding, feeding and culling of poultry, and in addition to this, all arrangements are being made for prospective settlers to secure lumber and building materials, as well as all accessories to the building trade at Braefoot Estates, at greatly reduced costs."

One of the biggest problems for land settlements has been the guarantee of a market for the products of the settlers. This, Mr. Fell explained, has been overcome. "I am able to announce that David Spencer, Ltd., has guaranteed to purchase, for cash, eggs, poultry, and all products of the soil right at the door of the settler. This will eliminate all transportation to markets, profit to commission merchants and wholesalers, and will give Braefoot settlers a premium over the Vancouver market. By this method each settler is guaranteed the sale of his products at a fair market price," said Mr. Fell.

MARKETING SYSTEM

This system of marketing is similar to that now in operation at Delta Manor, Ladner, which is now becoming known as one of Canada's most scientific poultry districts. "Under this plan," Mr. Fell further explained, "eggs are picked up daily at the door of the settler, are candled, graded and packed on the property, and are to be marketed under a suitable brand name by David Spencer, Ltd., the settlers to receive a premium price over and above the local or Vancouver market. In a similar manner, marketing facilities are provided for fruits and vegetables and other products of the community. The plan of operation at Delta Manor will be followed closely by the sponsors of Braefoot Estates," Mr. Fell stated.

As the future of Braefoot Estates will be closely allied with that of Delta Manor, the management of which also owns and operates the poultry farms of the University of British Columbia, Braefoot settlers will not only benefit by the experience of those directing this highly successful community development, but will also be able to select from the finest breeding stock on the continent.

According to Dr. Tolmie and his associates in Braefoot Estates, Ltd., it is the aim of this development to make the city rural and the country urban—a practical ideal for providing for the social, intellectual and economic needs of those who buy this land. Settlers will be the kind that will give the right environment to the community. Every house built on Braefoot Estates must meet with the approval of the company. It needs not be large or expensive, but it must conform to a standard of architecture that will enhance the appearance of the community.

A BIT OF HISTORY

Much of the history of British Columbia, dating back to the old Colonial days, long before the birth of the Dominion of Canada, has been written around this pioneer section of Saanich, of which Braefoot Farm was worked in conjunction with Cloverdale, where Dr. Tolmie was born and which was settled by his father, Dr. William Fraser Tolmie, a picturesque pioneer who came from Scotland in the service of the Hudson's Bay Company to Fort Vancouver, on the Columbia River, in 1833, and to Vancouver Island in 1859. In 1891 the present owner, ex-Premier Tolmie, took over the operation of Braefoot Farm, and in succeeding years built up an international reputation as a breeder of Holstein and Jersey cattle, Leicester and Shropshire sheep, Berkshire and Yorkshire swine, and high-class poultry on this model area, which is now offered for community settlement.

It is a point of particular interest in connection with Braefoot Estates, that due to its sheltered location and the nature of the soil, early Spring frost does not occur, thus enabling early production of vegetables and other crops which command a substantial premium in all markets.

Fell & Scharfe, Ltd., are exclusive selling agents for Braefoot Estates. For the convenience of the purchasing public, they have opened an office in Victoria with Pemberton & Sons, at 625 Fort Street; and in Vancouver, applications will be received at their main office, 506 Dunsmuir Street. The selling plan is now open, and every provision has been made to enable settlers to establish themselves on the land this Spring, in order to insure occupation and a full crop in the first year.

This is a great country. We plough under the crops so the people will have more to eat, and repeal the Eighteenth Amendment so people won't drink so much.—Pickerell Syndicate (U.S.A.).

7th Battalion Memorial Tablet Is Unveiled

—Photograph by Savannah.

THE memorial plaque to the memory of the sixty-four officers and 1,335 N.C.O.'s and men of the 7th Battalion (First B.C. Regiment), which was unveiled in the rotunda of the Provincial Legislative Buildings yesterday afternoon by Captain J. R. McIlree, D.S.O. The ceremony was attended by a number of former officers of the battalion who saw service with the unit overseas and about one hundred members of the battalion who are now resident in Victoria and Vancouver. The bugle band of the First B.C. Regiment, from Vancouver, was also present.

Impressive Ceremony Marks Tablet Unveiling

Former Officers, N.C.O.'s and Men of Seventh Battalion Honor Memory of Fallen Comrades —Major-Gen. E. C. Ashton, D.S.O., Present

Officers and men of the 7th Battalion (1st British Columbia Regiment) who fell overseas, were honored by the unveiling of a memorial plaque in their memory in the rotunda of the Provincial Legislative Buildings yesterday afternoon, the nineteenth anniversary of the battalion's departure for France. The tablet was unveiled by Captain J. R. McIlree, D.S.O., a veteran officer of the unit, in the presence of the officers and men of the 7th Battalion.

Former members of the battalion assembled at the Cenotaph at 3:20 p.m., wearing their decorations. Here they were joined upon the arrival of the Vancouver boat by the bugle band of the 1st B.C. Regiment from Vancouver and marched to the rotunda of the Parliament Buildings, where they were met by Major-General E. C. Ashton, C.M.G., Officer Commanding Military District No. 11.

CONDUCTS SERVICE

Major the Rev. C. C. Owen, of Vancouver, whose son, Harold, was a member of the 7th Battalion and was killed in action, conducted the service, assisted by Rev. E. F. Church. Following the Scripture reading by the latter, the gathering was addressed by Major T. V. Scudamore, V.D.

"We are gathered here today, on the nineteenth anniversary of the departure of the 7th Battalion for France, to do honor to the sixty-four officers and 1,335 N.C.O.'s and men of this battalion who fell Overseas," he said. "We should not, however, look upon them as dead, but as very much alive. They are probably here with us now and can hear every word we utter.

"DIED FOR AN IDEAL"

"I like to recall them as I knew them and think of them not as having attained any degree of perfection by their passing, but just as they were then. They were sacrificed upon the altar of war, but in these uncertain times we should work and pray and hope that they did not make their sacrifice in vain. They fought for the Empire we all love and died for an ideal for which we all offered our lives."

The tablet was then unveiled by Captain McIlree and dedicated by Major Owen.

The bugle band of the 1st B.C. Regiment sounded the Last Post and the gathering observed a minute's silence of remembrance. Reveille was then sounded.

Among those who attended the ceremonies were Major W. H. Dobbie, D.S.O., R.C.A.; Brigadier-General J. Duff Stuart, V.D.; Lieutenant-Colonel Ross Napier, V.D.; Lieutenant-Colonel G. H. Whyte, commanding officer of the 1st B.C. Regiment (Vancouver); Lieutenant-Colonel J. McMillan, Major J. Mathews, M.C.; Captain William

CAPT. J. R. McILREE, D.S.O.

Merston, D.S.O., D.C.M.; Captain A. B. Morkill, M.C.; Captain R. P. Matheson, M.C.; Captain T. Fraser, M.C., and Dr. F. W. Lees, M.C.

UNABLE TO ATTEND

Brigadier-General Victor W. Odlum was unable to attend, owing to the serious illness in Vancouver of his father, Professor Odlum, and telegraphed his regrets.

All arrangements for the placing of the memorial plaque were in the hands of D. G. Holmes, J. Blakemore, A. Morkill, J. McIlree, W. E. McLagan, T. B. Dempster and H. Darley, all of the 7th Battalion Association.

In the evening, members of the association and the visiting officers and men were entertained at a smoker at the Britannia Branch of the Canadian Legion.

Husband: "Lying is not one of my failings." Wife: "No, dear, it's one of your accomplishments."

PLAN EXPECTED TO START FIGHT

Hostility of Traders Predicted as Wheat Proposals Are Delivered

LONDON, Feb. 10 (AP).—As the unanimous report of the International Wheat Commission reached the hands of twenty-one governments yesterday, wheat traders the world over were expected to open a general fight on the new measures to restrict their operations.

Under terms of the draft of the programme for world regulation, completed this week, a minimum price plan will be put into effect.

HOSTILITY EXPECTED

While the report was confidential, the nature of some of its main provisions leaked out and it was generally believed the traders would join in open hostility to the plan.

The twenty-one governments are expected to act on the restrictions by the time the commission meets in Rome, on March 5.

The pact runs for two years. Three of the countries, Canada, Argentina and Australia, did not have a chance to fulfill their obligations because seeding does not begin in those countries until April.

VIEWED AS URGENT

It is understood here that the price barrier clause, which was sent to the various governments in the same form as it was drafted by the sub-committee, is viewed as a matter for urgent consideration. The delegates agreed this must be considered along with proposals to take legal measures to increase consumption.

THOMAS TUBMAN IS BURIED HERE

The remains of Thomas Tubman were laid at rest yesterday afternoon, in the family plot, in Ross Bay Cemetery. Services were conducted at the Thomson Funeral Home at 3 o'clock, Rev. J. S. A. Bastin officiating.

The funeral was under the auspices of Victoria Columbia Lodge No. 1, A.F. & A.M., whose members attended in a body. The Masonic burial service, at the graveside, was conducted by the Worshipful Master of the lodge. There was a large attendance of sorrowing friends, and members of the I.O.O.F. Lodge, No. 4, were also in attendance.

The following acted as pallbearers: M.W. Bro. Angus McKeown, R.W. Bro. Robert Hetherington, Wor. Bro. J. W. Crocker, Wor. Bro. J. R. Saunders, Bro. Earl S. Brenen and Bro. J. L. Mosher. The hymns sung were "Nearer, My God, to Thee" and "Abide With Me."

Rainbow Sea Cadets

Orders by Lieut.-Commander P. W. Tribe.

Parades for the week ending February 17: Monday, February 12, 7:10 to 8:20. No. 1 class, navigation; No. 2 class, physical training; No. 3 class, hand lead-line; No. 4 class, range; 8:20 to 9:10, No. 1 class, navigation; No. 2 class, rule of the road; No. 3 class, international code; No. 4 class, range.

There will be no parade on Friday night.

The undermentioned cadet is taken on the strength: Cadet W. Exley.

Duties for the week: Duty officer of the watch, Mr. McGregor; duty division, White Division; duty chief petty officer, Chief Petty Officer Clarke; duty petty officer, Petty Officer Longfield; duty leading seaman, Leading Seaman Duncan; duty bugler, Bugler Lovell; duty orderly for Monday, Cadet Stokes.

A. CRANE, W.O.
Sea Cadet Corps.

FUNERAL TOMORROW

The funeral of Mrs. Betsy Corrie, who passed away on Friday, will be held on Monday afternoon, at 2:30 o'clock, from Carter's Funeral Home. Interment will take place in the Jewish Cemetery.

What's New In Bookland

By MARION I. ANGUS

"Morning Pride" (J. M. Dent & Sons, Ltd.), by Halcott Glover.

While in his foreword the author states that this book is not autobiographical, there is a ring of truth that bears the earmark of authenticity. The author knows human nature, and he knows the mental and spiritual atrophy that business produces in people with sensitive and artistic natures.

Jimmy Medlock, an abused orphan in the household of a tryannical uncle, and Jane Scanlon, the drudge in the same house, unpaid because her parents had overlooked the desirability of a marriage ceremony and therefore she should be glad of sanctuary in any "respectable" home, rebelled against the sordid conditions of their life.

Jimmy, always at variance with his sneaking, prudish cousins, was turned out by his uncle one evening, and Jane, courageously and with no thought that her presence might be either detrimental or undesirable to Jimmy, followed him. That night the two youngsters slept under a tree in a different part of the town —Manchester.

In the morning cold facts faced them. They couldn't continue sleeping outside—and they had to eat. Most especially, being growing children, they had to eat. They separated—Jane going to look for jobs of cleaning steps; Jimmy to look up a more affluent, stranger uncle, who might vouch for him to a prospective employer.

Jimmy was lucky. His uncle, whose conscience had been troubling him about Jimmy, was indignant at the treatment the boy had received from his other uncle. He promised to meet him at noon, and to interview the prospective employer. Jimmy then went to the Public Library, where Miss Martinside presided. She offered him a home, but was doubtful about Jane. Jimmy, however, refused to consider separation, so she said she would take the two of them. Later she also interviewed Jimmy's new-found uncle, Mr. Warburton, who made an arrangement whereby Jimmy received an allowance, repayable as he became more prosperous.

The story relates intimately the adolescence of the boy and girl, their efforts to improve their financial and social status, and the gradual development of their characters. Jimmy changed his first position, and entered a cotton firm to learn the business. Jane alternated between the pantomime and factories and the years passed.

Between Jane and Miss Martinside a bitter, though at first unspoken, jealousy arose over Jimmy. Then Jane accidentily met her father and went away with him on his ship. Jimmy progressed to responsibility, but he was not of the calibre to succeed in the business world, and eventually "big business" repudiated him. In the meantime, he had experiences of doubtful wisdom which tarnished the white purity of his ideals, and which betrayed the essential spirituality of his love for Jane.

However, in the end, both Jimmy and Jane won the things they wanted, and if Miss Martinside found only ingratitude from the two she had befriended, it was only life, as she had sense enough to realize.

"Morning Pride" is a gripping story and one which makes the reader think.

REV. G. B. GREIG IS SUMMONED BY DEATH

Rev. G. Brown Greig, former resident of this city, passed away in Fresno, California, on February 3. He was born in Glenalley, Ontario, seventy-five years ago.

Rev. H. P. S. Luttrell will conduct the funeral services at Hayward's B.C. Funeral Chapel, tomorrow afternoon, at 2 o'clock. The remains will be laid at rest in the family plot in Ross Bay Cemetery.

LAST RITES TUESDAY

Funeral services will take place from the Sands Mortuary, Ltd., Tuesday afternoon, at 2:30 o'clock, for Lewis Jack Nelson. Rev. Dr. W. G. Wilson will officiate, and interment will take place in the soldiers' plot at Royal Oak Burial Park.

Frof. E. S. Farr Is to Speak at League Meeting

The Victoria Branch of the League of Nations Society in Canada is co-operating with the national headquarters of the society in their new campaign to marshal public opinion of Canada behind the League.

The regular monthly meeting day has been changed from the first Thursday to the second Monday.

At the meeting tomorrow, which will be held in the Maccabees' Hall, 724 Fort Street, at 8:15 p.m., the topic for study and discussion will be "Why Should Canadians Be Interested in World Peace?" Prof. E. S. Farr, of Victoria College, will lead and direct the study.

These meetings are being designed to follow up the radio talks which are being given each Sunday at 12:30 p.m. over the national network by prominent national leaders.

MANY ATTEND RITES

There was an unusually large attendance of friends at the funeral services for Mrs. Fanny Moore Jones, of 2616 Blackwood Avenue, yesterday afternoon. E. Smart conducted a very impressive service. Many beautiful floral tributes were received, testifying to the high esteem in which Mrs. Jones was held. The following acted as pallbearers: C. A., J. E., J. O. and T. G. Jones, G. Fiddier and L. Cuthbertson. Interment was in the family plot at Ross Bay Cemetery.

ESTABLISHED 1886
SPORT OXFORDS FOR GIRLS
Two-Tone Colors, Shawl Tongues, Rubber Soles. Per Pair ..... $2.95 and $3.95
JAMES MAYNARD
640 Yates Street "Where Most People Trade" Phone G 6514

VALENTINES
Place Cards — Tallies — Decorations — Party Supplies
1210 Government Street Diggon-Hibben, Ltd.

CASTROL OILS AND LUBRICANTS
At Castrol Headquarters
Pandora Independent Station
Corner Pandora and Quadra

SAVORY'S SEEDS
5c Per Packet
623 YATES STREET PHONE E 0324
(Next Poodle Dog Cafe)

BEST FIR MILLWOOD
Delivered Anywhere — G 4044
$2.50 a Cord
BRUCE LOW & CO.

Stover Dental Laboratories
707½ Fort St. G 4814
PLATES $10
Fully Guaranteed With Gold Pin Teeth

HEAT WITH COKE!
Coke is a splendid fuel for all purposes. It mixes satisfactorily with other solid fuels and it lasts well.
$9 a Ton
B.C. ELECTRIC

Showing the First
White Trucks
of the New Construction
THE cab is moved forward, allowing 15 to 18 inches greater loading capacity on a chassis of the same wheel base. This new type of construction distributes the load evenly on all four wheels —gives longer life and greater operating economy. If you have a trucking problem . . . don't make a decision until you have seen the new White. Price, complete with chassis and cab, at Victoria,
$2,095
Jameson Motors, Ltd.
Studebaker, Hudson-Essex and White Trucks
740 BROUGHTON STREET

2 COAL BARGAINS
Introducing Shanahan's
South Yorkshire HARD COAL
BARGAIN NO. 1
BEST LUMP
SPECIAL CASH PRICE
$11.00 Per Ton
BARGAIN NO. 2
18 Bags SCREENED LUMP
2 Bags BLACK
SPECIAL CASH PRICE
$9.75 Per Ton
Buy this better British Coal while it is available. Only small stock remains. Impossible for us to obtain further shipments this season.
NOTE—This is the highest quality English Hard Bituminous Coal available on this market. Famous for free burning quality and high heat. Exceptionally low ash content, saves you real money, reduces labor of removing ashes by seventy-five per cent!
Phone Garden 4545—Day or Night
ECONOMY FUEL CO.
Imported by SHANAHAN CHEMICALS LTD.

Here's What You Save
by using
Turret Fine Cut
These figures give the facts:
1 lb. of Fine Cut with papers—18 packages at 10c $1.80
1 lb. of Turret Fine Cut without papers—15 packages at 10c 1.50
Saving ..... .30
15 Poker Hands, approximate value ..... .07½
.37½
Cost of 4 books of "Vogue" or "Chantecler" papers to roll 1 lb. of Turret Fine Cut ..... .20
By using Turret Fine Cut net saving ..... .17½c
And every cigarette you roll will be cool and mild, with the mellow flavour for which Turret is famous. Start now to enjoy better cigarettes for less money.
It pays to "Roll Your Own" with
TURRET
FINE CUT
CIGARETTE TOBACCO
SAVE THE POKER HANDS
Imperial Tobacco Company of Canada, Limited
THE BEST WAY TO GET
FREE
CIGARETTE PAPERS
Exchange the Poker Hands you get with Turret Fine Cut for "Vogue" or "Chantecler" cigarette papers at our Poker Hand Premium Stores or by mail —5 large books of either brand for just one complete set of Poker Hands.

H. O. KIRKHAM & CO., LTD.
612 Fort Street

Fancy Quality China Tea (Lapsang Souchong), lb. $1.00
Fiji Sweet Tender Pineapple, largest tins ..... 25¢
Malahat Jam, packed by Holsum, Strawberry, Raspberry, Apricot and Black Currant, 2-lb. jars. Special ..... 29¢
PANCAKE DAY SPECIAL { 16-oz. Bottle Pure Maple Syrup and Pkt. Aunt Jemima Pancake Flour for ... 38c

You Break 'em —We Fix 'em

Any and all kinds of furniture made as good as new again at reasonable cost. Estimates free.

The Red Cross Workshop
584-6 Johnson St. Phone E 3513

National Council of Education
ITALY WEEK
Eight Free Lectures by Eminent Italians
Don Mario Colonna
Signor Croizat
Signorina Amy Bernardy
LAST LECTURE BY
Don Mario Colonna
ON THE CORPORATE STATE
AT
EMPRESS BALLROOM
MONDAY, FEB. 19, AT 8:30
For Which Tickets May Be Obtained at Fletcher's
50¢ and 25¢

Spray During February
We Have a Full Line of Sprays and Spray Pumps
LIME AND SULPHUR
In barrels and in 4-gallon, 1-gallon, ½-gallon and quart tins.
KLEENUP OIL SPRAY
In bulk and barrels and in 4-gallon, 1-gallon, ½-gallon and quart tins.
Bordeaux Mixture, Black Leaf "40," Arsenate of Lead, Whale Oil Soap, Klensol, Soil Insecticides, Lime for Whitewashing and Garden Use
WE RETAIL AND DELIVER
SCOTT & PEDEN
HAY GRAIN GROCERIES
Phone G 7181 for All Departments Corner Store and Cormorant Streets

You Owe Yourself Protection Through
Fire INSURANCE Automobile
ELSIE B. RICHARDS
Suite 7, Metropolitan Building, Opposite Postoffice
PHONE E MPIRE 7722

Auction
Rare Art Objects of A. F. Low Collection
YEARS SPENT IN COLLECTING from finest European homes and palaces—cut glass, crystal, porcelaines, mosaics, bricabrac, original Satsuma, Delft, Sevres, Meissen, Bavarian, Dresden, Venetian, Bohemian, ruby and overlay glass, bronzes, silverware, needlepoint, Gobelin, tapestries, carved ivories, period furniture and other rare and beautiful pieces, said to be the largest and finest single shipment ever reaching America. Many museum pieces. Open for inspection now.
1118 Fourth Ave., Seattle Opposite Olympic Hotel
Sale Starts: 1 p. m. Monday, Feb. 12 — Continues afternoons and evenings until sold
BARNETTS AUCTIONEERS

SAN FRANCISCO
HOTEL STEWART
DOWN TOWN
On Geary St. near Powell—Close to Principal Stores and Theatres.
MODERATE RATES
Without Bath Beginning $1.50 | With Bath Beginning $2
EXCELLENT MEALS
Breakfast .25, .35, .50—Luncheon .50 (Sun. .65)—Dinner .75 (Sun. .85)
Send for Folder—gives complete Tariff, describes points of interest.

Horticultural Society Ladies Elect Officers

The annual meeting of the Women's Auxiliary of the Victoria Horticultural Society was held on Friday evening in the Women's Institute Building, Yates Street, with Mrs. D. Ramsay, president of the auxiliary, presiding. A very satisfactory and encouraging report of the auxiliary's sured.

"WORN OUT" and WORRIED *Not Just Sure What Was Wrong*

Many women drag around each day, unable to do their housework—cranky with their children—not wanting to see friends—feeling miserable—yet not sick enough to go to bed. Some blame it on "nerves"—more likely their kidneys are out of order. When kidneys fail the system becomes clogged with impurities—headaches—backache, frequently follow. If you don't feel right, take Dodd's Kidney Pills, as thousands of others have done for three generations. Clear your system and give nature a chance to rebuild your health and energy. 43
New Feeling Well—Thanks to
Dodd's Kidney Pills

first year was given by Mrs. R. Hetherington, secretary.

The following were elected to office for the coming year: President, Mrs. D. Ramsay; vice-president, Mrs. A. R. Harness; secretary, Mrs. R. Hetherington. The executive members are Mrs. J. Hodge, Mrs. C. A. McGee, Mrs. J. E. Macdonald, Mrs. J. Newton and Miss L. M. A. Savoy.

After the business meeting, the ladies celebrated their first anniversary with a very enjoyable card party, court whist having been arranged, and the following were the prize winners: Mrs. G. Strawford, F. Turner and L. Cooper. Refreshments were served by the ladies at the close.

Valentine Party Planned by Elks

Victoria Elks Club will hold a Valentine party, Wednesday, February 14. A new and interesting novelty will be introduced, to be followed by refreshments and dancing. A good time is promised to all Elks and their friends, and from reports received a good attendance is assured.

LUMBERING TO BE DISCUSSED

Kiwanis Club Luncheon Meeting Will Hear P. Z. Caverill on B.C. Industry

CLUB CALENDAR

MONDAY—Gyro Club luncheon meeting, Empress Hotel, 12:15 p.m.

TUESDAY—Kiwanis Club luncheon meeting, Empress Hotel, 12:15 p.m.

THURSDAY—Rotary Club luncheon meeting, Empress Hotel, 12:10 p.m.

FRIDAY—Capital City Commercial Club luncheon meeting, Empress Hotel, 12:30 p.m.

SATURDAY—Business and Professional Women's Club installation meeting, Y.W.C.A., 7 p.m.

"The Lumber Industry of British Columbia" will be discussed by P. Z. Caverhill, chief forester of the Provincial Government when he addresses members of the Kiwanis Club at their luncheon meeting on Tuesday.

Mr. Caverhill has been closely connected with this phase of Provincial activity, and has a stock of information that should prove highly interesting to the club members.

LEAGUE IS SUBJECT

Stephen Lloyd, who recently debated for Victoria in an international match with Bates College, Lewiston, Maine, will be the guest speaker at the Gyro luncheon tomorrow. He will address members on "The League of Nations."

Rotarian J. Morse Hatt will speak on "A Resume of the Recent Speech by Hon. H. H. Stevens and Mass Buying" to fellow members of the Rotary Club at their luncheon on Thursday.

The annual installation dinner of the Business and Professional Women's Club will be held on Saturday evening, in the Y.W.C.A., at 7 o'clock. Newly elected officers of the group will be officially inducted into office. Miss Emily Roberts will preside.

Military Activities

5TH (B.C.) COAST BRIGADE, C.A.

Brigade orders by Major M. A. Kent, Officer Commanding.

Duties for week ending February 17, 1934—Orderly officer, Lieut. R. Love; next for duty, Lieut. C. A. Smurthwaite. Orderly sergeant, L.-Sergt. G. A. Archer; next for duty, Sergt. W. J. Sullivan.

Parades—All units of the brigade will parade under their respective battery commanders at the Armories on Tuesday, February 13. Fall in at 7:55 p.m. Dress, drill order (khaki).

Leave—2nd Lieut. A. D. Morris is granted leave of absence from 9-1-34 to 23-3-34.

Appointments, Promotions and Retirements—5th B.C. Coast Bde, 56th Hvy. Bty.: To be lieutenant, 2nd Lieut. G. C. D'Arcy, December 15, 1933.

The above extract from A., P. and Rs. Nos. 24 and 25, of 1933, is republished for the information of all concerned.

H. C. BRAY, Captain,
A.-Adjutant, 5th (B.C.) Coast Brigade, C.A.

CANADIAN ENGINEERS

Orders for week ending February 13, 1934, by Captain J. H. McIntosh, C. of C.E., officer commanding 17th Fortress Company, Corps of Canadian Engineers, Esquimalt, B.C.

Parades—The 17th Fortress Company, C. of C.E., will parade at company headquarters on Tuesday, February 13, 1934, at 8 p.m.: 8 to 8:30 p.m., small arms training, firing exercises; 8:30 to 9 p.m., squad drill with and without arms; 9 to 9:30 p.m., knotting and lashing; 9:30 to 10 p.m., extended order drill.

Duties—To be orderly sergeant for ensuing week, Sergt. J. Carter, C. of C.E.

J. H. McINTOSH,
Captain, C. of C.E.
Officer commanding 17th Fortress Coy., C. of C.E., Esquimalt, B.C.

1ST. BN. (16TH C.E.F.) CANADIAN SCOTTISH REGT.

Battalion orders by Major J. R. Kingham, Officer Commanding.

Duties for week ending February 17, 1934—Orderly officer, Lieut. C. S. Fraser; next for duty, Lieut. T. P. Horne. Orderly sergeant, Sergt. J. Gourlay, M.M.; next for duty, A.-Sergt. D. Mowat. Orderly corporal, L.-Corp. L. F. Dunn; next for duty, Corp. K. Cole.

Parades—Monday, February 12: The battalion will parade at 8 p.m. Dress, drill order. 8 to 8:10 p.m., inspection by O.C.; 8:10 to 9 p.m., training under company arrangements; 9:05 to 9:45 p.m., training for guard of honor. Thursday, February 15: The battalion will parade as strong as possible at 8 p.m. Dress, drill order. 8 to 9 p.m., training for guard of honor.

Notices—A meeting of the N.C.O.'s and Men's Mess will be held on Thursday, February 15, at 9 p.m. Dress, drill order.

The regular monthly meeting of the Sergeants' Mess will be held on Thursday, February 15, at 9 p.m. Dress, drill order.

Transfer — The following extract from District Orders, dated 1-2-34, is published for information: C. Scot. Regt., 1st Bn., Capt. O. J. Weller is transferred to 6th Res. Bn., 1st November, 1933.

Appointments—The following extract from District Orders, dated 1-2-34, is published for information: C. Scot. Regt., 1st Bn., to be 2nd lieutenants (supy.): Robertson Hickman Tye, 2-11-33; Lewis Arthur Grover Rounding, 3-11-33; Roland McDonald Horsey, 4-11-33; John Meredith Rockingham, 5-11-33; Frederick Fitton Beckett, 6-11-33.

Posting — The undermentioned man, having completed recruit training, is posted to the company set opposite his name: 1530 Pte. A. C. Knowles, "A," as from 8-1-34.

Promotion—To be lance-corporal, 1362 Pte. H. Thorburn, "C" Company, as from 8-2-34.

Discharges—1447 Sergt. H. H. McLelland, 901 A.-Sergt. W. G. Lythgoe, 798 A.-Sergt. F. E. Balsom, 843 A.-Sergt. G. E. Davies, as from 8-2-34.

Leave of absence is granted to the undermentioned men: 1321 Pte. G. Renton, from 8-2-34 to 26-2-34; 1405 Pte. B. Ward, from 8-2-34 to 31-3-34.

H. M. McGIVERIN,
Major and A.-Adjutant.

"A" COY., 11TH MACHINE GUN BN., C.M.G.C.

Duties—Orderly officer for week ending February 17, 1934, 2nd Lt. R. E. M. Yerburgh; next for duty, 2nd Lt. H. Buss. Orderly sergeant for week ending February 17, 1934, A.-Sgt. R. H. Moss; next for duty, Cpl. H. Gray.

Parades—The company will parade as strong as possible at 8 p.m., Tuesday, February 13. Dress, service.

Training—Training on Tuesday, February 13, will be as follows: 8:05-8:30 p.m., Gun drill; 8:35-9:15 p.m., mechanism; 9:25-10 p.m., limber drill. Recruits will be trained under a different syllabus by Sgt. D. J. O. Richards.

Books—There are still a number of books unaccounted for. All books on loan to personnel of the company must be returned to the Orderly Officer after parade on the 13th inst., before there can be any reissue.

Notice—The monthly dance of the Composite Units will be held in the Sergeants' (Composite) Mess, on Friday, February 16, 1934, at 9 p.m. Tickets may be obtained at the door.

R. H. W. CLOWES,
Major.
O.C. 'A" Coy., 11th M.G. Bn., C.M.G.C.

NO. 11 MAINTENANCE COMPANY, C.A.S.C.

Company Orders for week ending Saturday, February 17, by Major H. L. Rose, Officer Commanding.

The Company will parade on Tuesday, February 13, at the Armories, at 8 p.m. sharp, for drill, lecture and rifle shooting. Dress, drill order.

Notice: A dance will be held by the (Composite) Units in the Armories, Bay Street, on Friday, February 16, commencing at 9 p.m. Tickets may be obtained at the door.

The undermentioned having qualified, is promoted to the rank of sergeant, as from February 6, 1934: No. 222 Corporal Grice, R.I.

J. F. S. CLARK, 2nd Lieut.
For Officer Commanding,
No. 11 Maintenance Co., C.A.S.C.

11TH DIVISIONAL BAGGAGE COY., C.A.S.C.

The company will parade at the Armories, Bay Street, Tuesday, 13th instant, at 8 p.m., for drill, lecture and rifle shooting. Dress, drill order.

A few vacancies exist in this company for recruits, who will receive instruction on the Army Service Corps work and the maintenance of the I.C. Engine.

Notice—There will be a dance on Friday, February 16, in the Composite Units' Mess from 9 to 1. Tickets may be obtained from C.Q.M.S. T. Greenwell, 11th Divisional Maintenance Company. All members and their friends are cordially invited.

ERIC HOUSLEY,
2nd Lieut.
For Officer Commanding.

NO. 13 FIELD AMBULANCE C.A.M.C.

Orders by Lieut.-Col. M. W. Thomas, Officer Commanding.

The unit will parade at the Armories, Bay Street, on Tuesday, February 13, at 8 p.m. Dress, drill order.

Strength Increase—No. 45 Pte. E. Jones, taken on strength as from 6-2-34.

Postings—Corp. W. Menzies, transferred from "A" to "B" Company. Posted to "A" Company: Ptes. W. Burton, E. Jones, J. J. P. Worden. To "B" Company: Ptes. B. Barlow, V. Carter, S. Cook, J. Moffitt.

Leave of Absence—Pte. B. Barlow is granted leave of absence from 6-2-34 to 6-5-34.

All ranks will bring any books in their possession to this parade.

Notice—A dance will be held by the Composite Units at the Armories, Bay Street, on Friday, February 16, from 9 p.m. to 1 a.m. Refreshments will be provided.

H. DAVENPORT,
Captain and Acting-Adjutant.

South Saanich

Three tables of telephone bridge were in play at the home of Ms. C. H. Styan, Central Saanich Road, under the auspices of the South Saanich St. Mary's and St. Stephen's Women's Auxiliary. The high score was won by Mrs. W. Bate. Tea was served by the hostess, assisted by the misses Alice and Leta Styan. Those present were Mrs. H. Lawrie, Mrs. Alex Sutherland, Mrs. W. Bate, Mrs. T. Oxley, Mrs. W. North, Mrs. E. Oakes, Mrs. J. J. Young, Mrs. W. Kersey, Mrs. J. Patterson, Mrs. J. Sutton, Mrs. C. H. Styan, Miss Alice Styan and Miss Leta Styan.

New "Drive Yourself" Service Established

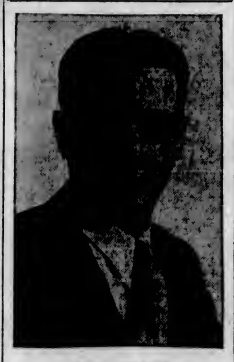

W. "BILL" SYLVESTER who has taken over the business of the Victoria "U-Drive" Company with premises at 1007 Douglas Street, next to the Campbell Building. The new firm will be known as the Sylvester "U-Drive" Company and a large fleet of modern cars will be maintained. Mr. Sylvester has had considerable experience in the auto livery business and is in a position to offer his patrons the finest type of service.

City and District

Reinstatement—Those who failed to vote at last election must act early to stay on list.

Naval Veterans to Meet — The usual monthly general meeting of Naval Veterans' Branch, No. 42, of the Canadian Legion, will be held in the clubrooms on Friday next at 8 p.m.

Native Sons of B.C.—The monthly general meeting of the Native Sons of British Columbia, Post No. 1, will be held tomorrow evening at 8 o'clock in the K. of P. Hall, Broad Street. All members are urged to be present.

County Court Sitting—His Honor Judge P. S. Lampman will be in the County Court on Monday for the transaction of business, having returned from a holiday trip in California.

Directors to Meet — Members of the board of directors of the Victoria Chamber of Commerce will hold a luncheon meeting in the boardroom at the chamber tomorrow, commencing at 12:15 p.m.

To Build House—One permit for a five-roomed bungalow on Munro Street, costing $2,200, was issued to E. A. Locke, by Esquimalt Municipal Engineer H. F. Bourne. L. Jarvis is the contractor.

Contract Work — The Canadian Construction Association, in a letter to the City Council, asks that all public works be done by contract, rather than day labor, even if the latter be of the relief type.

New Magistrate—P. E. Rowlands, of Princeton, was appointed stipendiary magistrate in the County of Yale, with jurisdiction also in the Small Debts Court, in provincial orders last week.

Auto Show Headquarters—Aubrey Jones, manager of the automobile show, announced yesterday that headquarters were now located at 1122 Government Street, Hibben-Bone Building.

Chimney Fire — An overheated chimney between the walls and ceiling of A. Bond's residence at 1165 Palmer Road, Saanich, caused fire yesterday at 6 p.m., which did damage estimated at $150.

Court of Revision—The Oak Bay Council will sit on Monday night at the Municipal Hall as a court of revision for the hearing of appeals against the assessment. There are about twenty-one appeals set down to be disposed of on that evening.

Seek Overhaul—D. Drysdale, 1408 Walnut Street, has applied to the city for an overhaul of the sewer system on the street on which he lives. It is sated that the manhole on this street overflows each Winter.

Obtains Concession—Nelson MacDonald, who had charge of the Legislative dining-room between 1920 and 1928, was reinstalled by the Liberal Government, yesterday, and will operate the restaurant during the coming session.

Man Sought Here—From Lincoln, Nebraska, has come a request to city police to assist in locating Thomas McIntyre, formerly of that city. He is believed to be on Vancouver Island. Aged eighty-three, he is described as five feet three inches tall, with blue eyes. His left index finger is missing.

Investigate Robbery — Theft of jewelry from a safe, left unlocked, in the Island Drug Company's premises at Duncan, was under investigation yesterday by the Provincial Police, after the loss had been reported by G. L. Buckham, proprietor. Provincial officers sent a fingerprint camera to the scene during the day.

Navy Makes Call—Commander W. J. R. Beech, R.C.N., who succeeded Commander V. G. Brodeur as senior naval officer at Esquimalt recently, paid a call yesterday on Premier Pattullo and members of the British Columbia Government. The Government congratulated Commander Beech on his succession to the post.

Veterans Hold Concert—An enjoyable concert was held last night by the Army and Navy Veterans' Club, with E. E. Hardisty officiating as chairman. The following artists contributed to the programme: B. Hunt, B. Moore, F. Glendenning, B. Brown, A. Rumsby, S. Bramley, H. Walton, G. Reid, P. Hughes and Messrs. Prescott and Jackman.

Liberal Ward Executive—An executive meeting of Ward 2, Victoria Liberal Association will be held at Liberal Headquarters, Tuesday, at 7:30 p.m. A full attendance of both the ward and delegates to the central executive are expected to be present. Immediately after this meeting, the Young Liberals will have a social evening. Dancing will be held from 9 to 12 midnight.

Theosophical Society—The usual weekly public meeting of the Victoria Independent Theosophical Society will be held at the Jones Building, Fort Street, on Monday evening at 8 o'clock. An address will be delivered on "The Discoveries at Ur of the Chaldees, as Interpreted by Theosophy," and will be followed by open discussion. Visitors are cordially welcomed.

Saanich Building—Nine permits, totaling $7,305, were issued at Saanich Municipal Hall last week. E. W. Ingleton, Burdett Avenue, was given a permit to erect a four-roomed frame dwelling on Woodley Road, costing $3,500. P. R. Erith will erect a four-roomed stucco building on Richmond Road at a cost of $1,000. The C.C.F. will build a two-room community hall on Richmond Road at a cost of $800.

Building Homes—Building permits have been taken out in Oak Bay for two new homes during the past week. McCulloch and Harvey have taken out a permit to erect a house at 671 Linkleas Avenue, estimated to cost $3,300. The contractor is George Calder. It will be a five-roomed dwelling of stucco construction. L. M. Rosevear is also going to erect a home at 675 Hampshire Road. It will be of frame construction and will contain five rooms, estimated to cost $1,800. Mr. Rosevear will also be the contractor.

Dr. Telford to Speak — Dr. Lyle Telford will address a public meeting in the Chamber of Commerce auditorium, at 8:15 o'clock tomorrow night, on "Money in the Scheme of Things." Victor Midgley will act as chairman. Dr. Telford is being brought here through the Local District Council of the C.C.F. Arrangements have been made to accommodate the surplus crowd in the Sons of England Hall, Broad Street. The overflow meeting will be addressed by W. B. Caird and Russell Mark pending Dr. Telford's arrival from the Chamber of Commerce.

University Extension — Professor G. M. Shrum, M.A., Ph.D (Toronto), of the department of physics at the University of British Columbia, will address the University Extension Association at Victoria College on Thursday, the title of his lecture being, "Some New Light on the Nature of Things." Professor Shrum has been heard frequently in Victoria, and invariably discusses his themes in a very original and interesting way. He is to be in the city several days, and will be one of the speakers at the meeting of the Astronomical Society on Friday evening, when he will talk on "Light and Color."

Y.P.S. News

CENTENNIAL

Seven young men made earnest and intelligent appeals for world peace at Centennial United Church, Friday evening, in an elimination contest. The judges, Mrs. B. F. McKim, Rev. I. A. McKelvey and Rev. William Scott gave their decision in favor of Bernard Ennals, son of Mr. and Mrs. C. P. Ennals, 2949 Albina Street. In presenting the finding, Mr. McKelvey complimented all seven speakers and congratulated the church which could muster so many keen-thinking young idealists. Mr. Ennals will represent Centennial United Church in a city-wide contest to be held in Metropolitan United Church lecture room on February 27. The subject will be "Youth and World Peace." Miss Delia Hollins played pianoforte selections and Mr. J. W. Buckler sang several songs. Rev. C. G. Mackenzie acted as chairman. The other speakers were Melvin Glaspell, James Brown, Frank Hollins, James McCague, Ernest Hatch and Lawrence Beddington.

MEN'S GUILD SOCIAL

An enjoyable social was held by St. Mary's Men's Guild, Oak Bay, under the presidency of Captain F. G. Dexter, in St. Mary's Hall on Thursday evening. About 100 members and their friends were present. Housie-housie was played for competitive games for the remainder of the evening. Refreshments were served by Mr. W. C. Gelling and his band of helpers. The Hudson's Bay Company, Limited, kindly donated tea and coffee. Mr. C. T. Teasdale made an efficient master of ceremonies and it was largely to him that the success of the evening was due.

GRACE LUTHER LEAGUE

The Luther League of Grace Lutheran Church held its regular semi-monthly meeting on Friday evening. The topic, "The Bible Answers Questions," was led by Rev. T. A. Jansen. The three following questions, "Where Do We Come From?" "What's the Matter?" and "Whither Bound?" were discussed. The meeting then took the form of a Valentine Olympiad, under the leadership of the social convener, Elvin Gower. The winners of the events were presented with loving cups of doubtful silver plate. The contestant with the highest total received a heart-shaped shield. Refreshments were then served by Luther Jansen and Elvin Gower.

Valentine Dance Will Be Held at Saanich Tuesday

The Valentine dance to be held on Tuesday evening, under the auspices of the Saanich Conservative Association, in the Mount View High School, promises to be one of great success, judging by the popular demand for tickets.

Balloons, favors and other novelties will all help make this affair a festive one. A four-piece orchestra has been secured and a most entertaining programme has been arranged. Dancing will be from 9 p.m. to 1 a.m., and refreshments will be served. Members and their friends are all invited to attend.

Announcements

Electrolysis is used for the removal of superfluous hair by all leading establishments in Europe. It has the endorsement of the medical profession throughout the world because it is absolutely safe and efficacious. Call for booklet and take it to your doctor that he may verify this statement. Miss Hanman, 503 Sayward Bldg. Phone G 7642.

Lecture, on the "Tower of London," will be given under the auspices of the Florence Nightingale Chapter, I.O.D.E., by K. C. Symons, M.A., of Oxford University, at the New Thought Hall, Fort Street, Thursday evening, February 15, at 8 o'clock. General admission 25c. Students, 15c.

There's a lot of satisfaction in knowing that your desires will be carried out when you order from a dependable, established business house, and to know that you will get value received, plus printing, that helps. See us. The Colonist, 1211 Broad Street, phone G 5241.

Women's Canadian Club, Empress Hotel, Thursday, February 15th, 2:45 p.m., Signorina Amy Bernardy, "Women of New Italy." Soloist, Mrs. Arthur Dowell; accompanist, Mrs. Paul Green.

The new Shadow Wool at The Beehive will interest you—it's different. Silk Stockings, 95c, non-ladder. Patons & Baldwins Wools, 10c.

St. John's Ladies' Guild will hold a Valentine Tea at the home of Mrs. L. Batchelor, 1977 Fairfield Road, Monday, February 12, 3 to 5.

Imported Wallpapers — New low prices. Harkness & Son, 919 Pandora Avenue.

Paisley Cleaners and Dyers. We call and deliver. Phone G 3724.

The Return of the PIANO

NINETEEN-THIRTY-FOUR will be remembered as the year when the Piano came back to popularity. So many people are acquiring pianos at today's low prices that soon there will be an actual shortage of desirable instruments. If you have children about to begin piano lessons . . . visit our music rooms and select your piano without delay.

FLETCHER BROS.
1110 DOUGLAS ST. (VICTORIA) LTD.

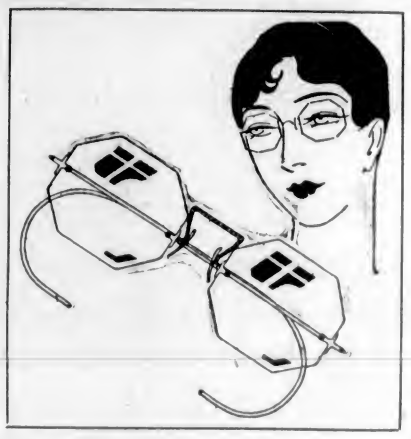

EYES differ almost as much as finger-prints. That's why, if lenses are only the smallest fraction of a degree "off," they're apt to do your vision more harm than good. Perfect lenses can be fitted and dispensed only by a quality establishment—one that can command the services of highly-skilled opticians and lens-grinders. Don't trifle with your eyesight.

Having taken over the business of ROBERT STRAIN & CO., we have on file all Rx's and records of the Hudson's Bay Co.'s Optical Department prior to July, 1933.

Harold S. Timberlake, Opt. D.
647 Yates Street (Victoria Optical Co.) Phone E 2513

Now! Enjoy That Trip to California
TRAVEL—UNITED STAGES-PIONEER LINES
The only through Service between Seattle, Los Angeles and San Diego. No Change of Cars. Stop-Over Privileges. Reclining Chair Parlor Coaches—comfortable at all outside temperatures. ROUND-TRIP TICKETS SAVE YOU MONEY. Fares from Victoria.

—TO—	Single	Return
PORTLAND	$ 4.50	$ 8.00
SACRAMENTO	12.00	21.60
SAN FRANCISCO	12.00	21.60
SANTA BARBARA	15.50	27.90
LOS ANGELES	17.50	31.50
LONG BEACH	17.50	31.50
SAN DIEGO	19.35	34.65
Fares to Eastern Cities From Victoria		
TORONTO	$44.50	$80.50
MONTREAL	51.00	92.00
OTTAWA	50.00	79.00

De Luxe Sleeper Service—Los Angeles to Chicago Berth, Single, $6.00; Double, $9.00
Tickets and Information
UNITED STAGES—ROOM 808 BANK OF TORONTO BLDG. VICTORIA, B.C.—PHONE G 2533

WOOD and COAL
J. E. Painter & Sons
PHONE G 3541
617 CORMORANT ST., VICTORIA

JACK SMITH
Cor. Wharf and Broughton
Will Now Do All Repairs Personally
Regular 50c Oils ..... 40¢
Regular 35c Oils ..... 20¢
White Gas
LET US SAVE YOU MONEY

TURN YOUR **OLD GOLD** INTO **CASH**
Have us value your gold at our office or phone for a representative to call at your home.
When you turn in your gold you benefit by the present high gold premium and your country benefits, as all gold purchased by this company is converted into bullion and once more becomes a national asset.
Pacific Gold Smelting Co.
600 Yates G 3724

Suits! Overcoats!
Regular $40 Suits Priced at Only
$19.00
Ladies' and Gentlemen's Suits and Overcoats, priced at less than half the original cost. Made from the finest of English and Scottish tweeds and serges.
Charlie Hope
1434 Gov't St. E 5212

Historical Pageant
Commemorating 75 Years of Progress at
Metropolitan United Church
THURSDAY AND FRIDAY
FEB. 15 AND 16
All Important Events in Church's History Depicted
Nine Acts
Cast of 175 Players
8 P.M. Sharp—Admission 50c

Special Yardwood Sale
Dryland $2.75 Semi-Dry $4.00
SOOKE LAKE DRYLAND WOOD CO.
E 3344

VALUATION ON CELERY FOR DUTY CANCELLED

OTTAWA, Feb. 10 (CP)—A bulletin issued by the Department of National Revenue announced that the fixed valuation for duty purposes, on celery, will be cancelled as from February 15. The valuation was fixed last June at an advance of one cent a pound on the invoice value. It is understood low stocks of celery in Canada prompted the action.

Social Activities and Notes of Personal Interest

Miss Clair Wilson Married Yesterday To Mr. Butterfield

Many Guests Attend Wedding Ceremony at St. Mark's Church, Saltspring Island—To Live at Ganges

SALTSPRING ISLAND, Feb. 10.—St. Mark's Church, Saltspring Island, was the scene of a pretty wedding today when Clair, second daughter of Colonel F. B. Wilson, of Toronto, was united in marriage to Mr. Kenneth Butterfield, of Ganges, only son of Mr. and Mrs. T. C. Butterfield, of Keighley, Yorkshire, England. The ceremony was performed by Rev. C. H. Popham, vicar of the parish, Mrs. G. B. Young presiding at the organ.

The church had been beautifully decorated by Mrs. Frank Scott, Mrs. E. Benzie, Mrs. T. F. Speech and young friends of the bride, with polyanthus, narcissi, masses of plum blossom, white arabis and asparagus fern. Calla lilies were used for the chancel and altar, the pews being tied with white satin ribbons and fastened with buches of white statice and fern.

PRETTY BRIDE

The bride, who was given in marriage by her uncle, Mr. Frank L. Scott, of Ganges, looked charming in her wedding gown of ivory satin, made on closely fitting lines to the knee and flared to floor length, graduating to a slight train, cowl neck, long, full sleeves gathered at the elbow and tapering to the wrists, belted at the waist and caught in front by a diamente buckle; the veil, of embroidered net, was arranged close to her head and fell over her face under a circlet of orange blossoms.

She wore white satin shoes and carried an arm bouquet of pale pink rosebuds, pink carnations, white freesias, lily of the valley and maidenhair fern.

THREE BRIDESMAIDS

The bride was attended by her three cousins, Misses Shirley Wilson, Gladys Borradaile and Doreen Crofton. As maid of honor, Miss Wilson wore a pale green satin crepe gown moulded to the figure and flaring in soft folds below the knee; a small double shoulder cape was caught in front with a flower of the same material. The two bridesmaids' dresses were fashioned to the same pattern, Miss Borradaile's being in pale blue and Miss Crofton's in orchid. All three attendants wore small and charming hats made of colored tulle to match their respective frocks and modeled on Watteau shepherdess lines, white moire shoes and white kid gloves, and carried shower bouquets of pink antirrhiums, pink carnations and asparagus fern tied with long streamers of tulle to match their costumes.

Mr. Colin G. King supported the bridegroom, and the ushers were Mr. George Borrodaile and Major A. R. Layard.

RECEPTION HELD

Following the ceremony a reception, attended by about one hundred and fifty persons, was held at Harbour House, Ganges, where plum blossoms and horseshoes of white arabis were arranged with charming effect about the rooms.

Surrounded by their attendants, and standing under an artistically constructed arch of pink, yellow and mauve tulips, plum blossom, white arabis and pussy willow, with a background of ferns and greenery and white bells, the couple received the congratulations and good wishes of their many friends.

Mrs. Frank Scott, who received the guests, wore a smart gown with cape effect of black satin faced with white, a corsage of white chysanthemums, small black hat trimmed with white heather, and veil.

TOAST TO BRIDE

The toast to the bride was proposed by her uncle, Captain F. H. Walter, R.N. A table decorated with vases of pink carnations, polyanthus, narcissi and asparague fern, was centred with a three-tiered wedding cake surmounted by a silver vase of lily of the valley, pink carnations and maidenhair fern, and decorated with white tulle ribbon.

Later in the day, Mr. and Mrs. Butterfield left by afternoon ferry for Victoria and the Mainland on their honeymoon trip, the bride traveling in a smart costume of of brown French flat crepe, brown tailored coat with fox fur collar, small felt hat and accessories to match. On their return they will make their home at Ganges Harbor.

Among the out-of-town guests at the wedding were Lady McBride, Miss Sheila McBride, Mr. and Mrs. A. E. Wilson, Mr. and Mrs. Keith Wilson, Mr. and Mrs. W. Scott Ritchie, Mr. and Mrs. Charles Tolson, Mrs. Neel, Dr. Sutherland, Miss Betty Ley and Miss F. Eagel.

RE-TEX Brings Back Life to Fabrics

Re-tex is a development in dry cleaning that can be obtained only at New Method Cleaners. The process enables your dresses to shed water splashes, etc., without showing trace or stain. This convenient service is offered at no extra cost to you.

Telephone Garden 8166

New Method CLEANERS & DYERS

Junior V.O.N. Plans Dance

—Photograph by Steffens-Colmer.

MISS Margaret Merrick, daughter of Mr. and Mrs. J. A. Merrick, Uplands, is first vice-president of the Junior Victorian Order of Nurses, under whose auspices a dance will be held at the Empress Hotel on March 23.

Battalion Pipe Band To Stage Dance Soon

A gala dance will be held by the First Battalion Pipe Band of the Canadian Scottish Regiment, Friday, March 2. Special arrangements have been made, introducing many novelty features which will insure an outstanding success. This dance is an annual event, which has won tremendous popularity in the past. This year, Norman Findler's orchestra has been secured, and the latest dance hits will be played.

Clubs-Societies

Typographical W.A.

The Women's Auxiliary to Typographical Union 201 held a meeting on Thursday afternoon. There was a good attendance of members, much business transacted and good reports sent in. The new officers were installed, each receiving a congratulatory word from the president. The retiring officers were each presented with a dainty gift, and the president received a very beautiful basket of flowers from the ladies in token of their appreciation of her splendid services through the year. The telephone bridge was a huge success, and preparations are now under way for an "at home" on Wednesday. Members are looking forward to a dinner on March 1, at the home of Mrs. W. Skett.

• • •

South Saanich W.A.

The South Saanich United Churches W.A. held its meeting at the home of Mrs. A. Patterson, East Saanich Road. Miss L. Deering was in the chair. Final arrangements were made to hold a St. Patrick's tea and sale of work on March 17. The tea will be served from 3 to 5 p.m. and the stalls will be in charge of the following ladies: Mrs. L. Hafer, home cooking; Mrs. A. Patterson, fancywork and sewing, and Mrs. A. Gunn, novelties. In the evening an entertainment will be held and a bedspread will be auctioned. Refreshments will be served by the ladies.

• • •

Langford Guild

A well-attended meeting of the St. Matthew's Guild, Langford, was held at the home of Mrs. Huse, with Mrs. H. A. Hincks presiding. Miss Savary made a presentation on behalf of the Guild to Mrs. Hincks, in acknowledgment of her untiring efforts on their behalf. Arrangements were made for a waffle tea to be held at the "Wishing Well" on Tuesday, from 2 to 5 p.m., at which there will be a good programme by local artists. All are cordially invited to attend. The next meeting of the Guild will be held at the home of Mrs. J. Stuart Yates.

• • •

City Temple W.A.

The Ladies' Auxiliary to the City Temple will hold a Valentine tea in the social hall of the Temple, North Park Street, on Tuesday. There will be a novelty programme under the convenership of Mrs. G. Holt and Mrs. Harrison, consisting of games and musical numbers. The social hall will be decorated in hearts and cupids, to carry out the Valentine spirit for the occasion. Tea will be served from 3 to 5 o'clock, under the management of Miss M. Johnston and Mrs. Clark. An invitation is extended to all members and friends.

• • •

Pythian Sisters

At the regular meeting of the Island Temple No. 8, Pythian Sisters, Miss Hazel Haines presided. Arrangements are under way for the Pythian Sisters crib team to play the Pythian Sisters crib team of Duncan. It was decided by the Junior Sisters, assisted by the Knights of Lodge Far West No. 1, to hold a dance on February 21 in the K. of P. Hall. At the close of the meeting, refreshments were served by Mrs. B. McDowell, assisted by Mrs. Maude Haines and Mrs. Vera Barry.

• • •

Pro Patria W.A.

A pleasant social evening was spent recently by members and friends of the W.A. Pro Patria Branch of the Canadian Legion. The evening was passed playing cards, the winners being: First, Mrs. Minnis; second, Mrs. Morris; third, Mrs. Kramer. A mock auction sale was also held, the auctioneer being Mrs. F. Ripley. Refreshments were served by the committee, Mrs. Ricketts and Mrs. Ripley, who were ably assisted by Mrs. Wetherill and Misses M. Abbot, B. Minnis and J. Berry.

• • •

Primrose Lodge

The Daughters of England, Primrose Lodge No. 32, held its business meeting on Friday in the S.O.E. Hall, Worthy President Mrs. Keidall presiding. Mrs. Swan, district deputy, and the worthy president of Princess Alexandra also were present. Mrs. Waldron will convene a dance at next lodge meeting. Drill practice will be held on February 19 at 2 p.m. and choir practice on Tuesday at 2 p.m. Mrs. Skett will be convener of a telephone court whist party.

• • •

Diocesan Board

The Diocesan Board of Columbia W.A. will meet on Friday, in St. Matthias' Hall, Foul Bay, corner of Richmond Avenue and Lillian Road. There will be a corporate Communion service in the church at 10:30 a.m. Business session will be held at 11:15, and the meeting will be adjourned at 2 p.m. in order that members may attend the world's day of prayer meeting, in St. Andrew's Presbyterian Church.

• • •

Lodge Primrose D.O.E.

Worthy past President Mrs. Skett and Worthy President Mrs. Kendall were joint hostesses recently at the home of Mrs. Skett for the choir of Lodge Primrose, Daughters of England, No. 32. After a short business session, cards were played. The winners were: First, Mrs. Cook; second, Mrs. Jefferies, and consolation, Mrs. Jackson. Singing was also rendered by the choir, Mrs. Jefferies acting as pianist.

• • •

T.V.A. Auxiliary

The Women's Auxiliary to the Tuberculosis Veterans will hold their annual birthday tea at the home of Mrs. Standerwick, 1871 Fern Street, on Wednesday, from 2:30 to 5:30 o'clock. This tea is to augment the general funds of the auxiliary, and it is hoped that all interested will attend. All sister auxiliaries are invited to this Valentine party.

• • •

Scouts' Meeting

The Third Victoria (St. Barnabas) Scouts and Cubs Group Committee is holding its first monthly meeting for the year of 1934 in the District Scout Headquarters, 1034 Johnson Street, on Tuesday, at 8 p.m. All parents and friends interested in the work of the committee are welcome to attend.

• • •

Victoria West P.T.-A.

Under the auspices of the Victoria West Parent-Teacher Association, a Valentine dance will be held in the school auditorium on Friday, February 16, at 8 o'clock. The programme will consist of old-time and modern numbers and other added features. Refreshments will be served.

• • •

Navy League W.A.

The Women's Auxiliary to the Navy League will hold its annual meeting, through the courtesy of Mr. and Mrs. P. F. Curtis, at their home, 1660 Prospect Place, on Thursday, at 2:30 p.m. All members are urged to accept this invitation and attend the meeting.

• • •

Britannia L.A.

The Britannia L.A. to the Canadian Legion will hold its monthly meeting on Tuesday at 8 p.m. Election of officers will take place. A gingham dance will be held on Thursday in the auditorium. The executive will meet tomorrow afternoon at 2:30 o'clock.

• • •

Frances Willard W.C.T.U.

A Frances Willard day parlor meeting will be held by Rockland Park Union, W.C.T.U., on Tuesday at 2:30 p.m. at the home of Mrs. W. H. Whitely, 1186 Yates Street. Rev. Dr. A. S. Imrie will be the speaker and Mrs. Travis will sing. All friends and members are invited.

• • •

Centennial Guild

Under the auspices of the Women's Guild a Valentine party will be held in the schoolroom of Centennial Church on Wednesday evening at 8 o'clock. An excellent programme of games and music is being prepared and refreshments will be served.

• • •

Women of the Moose

Members of the Victoria Chapter No. 25 will hold a business meeting, to be held at the hall on the corner of View and Blanshard Street, tomorrow at 8 p.m. Supper will be served and drill team will attend in uniform.

• • •

Canadian Daughters

Far West Assembly No. 30 will hold its regular meeting on Tuesday at 8 p.m., in Hatt's Hall, Douglas Street. Mrs. G. H. Gardiner, grand president, will entertain the members with a review of her recent visit to assemblies across Canada.

• • •

Solarium Meeting

The annual meeting of the members of Queen Alexandra Solarium will be held in the Empress Hotel tomorrow afternoon at 2:30 o'clock. Members are asked to accept this notificattion.

• • •

Colfax Rebekahs

Colfax Rebekah Lodge No. 1 will meet on Tuesday. Visiting sisters will be welcome. Business of importance will be discussed, and all members are asked to attend.

• • •

St. John's W.A.

St. John's Senior Women's Auxiliary will meet in the Guild Room on Tuesday at 2:30 p.m.

• • •

Canadian Legion W.A.

The Women's Auxiliary to Pro Patria branch of Canadian Legion will hold its monthly meeting in the clubroom tomorrow evening at 8 o'clock.

• • •

King's Daughters

The Ready-to-Help Circle of King's Daughters will meet in the rest room on Monday afternoon at 3 o'clock.

Tea Party Given For Bride-to-Be

DUNCAN, Feb. 10.—In honor of Miss May McArthur, retiring matron of the King's Daughters' Hospital, whose marriage will take place shortly, the Women's Auxiliary to the Cowichan Hospital Association held a most enjoyable tea Friday afternoon at the home of Dr. and Mrs. G. W. Bissett.

Tulips in pastel shades centred the tea table, at which Mrs. Dawley and Mrs. Hedding poured. Mrs. H. P. Swan had arranged a short musical programme of songs by Miss Nancy McEwan and Miss Noel Johnson, for both of whom Mrs. Swan was a sympathetic accompanist. Mrs. H. N. Watson arranged an amusing competition, which was won by Mrs. Hodding. After tea, Mrs. G. H. Savage, president of the Women's Auxiliary, presented Miss McArthur with an Italian pottery vase, on behalf of the auxiliary.

The tea was arranged and served by the executive of the Women's Auxiliary, assisted by Mrs. Bissett, whose kindness in lending her house was much appreciated.

FIRTH BROTHERS

HEATERLESS PERMANENTS

SPECIAL LOW PRICE
Until February 17
$4.50 (Inclusive)

FULL HEAD — No Heat on the Scalp

This Heaterless System is particularly suitable for White Hair, Dyed Hair, Bleached Hair, Fine, Dry or Partially Naturally Wavy Hair, being self-setting—the Deep Waves and Curls, after Home Shampooing, fall easily in place.

FIRTH BROTHERS
THE SKILLFUL HAIR-TINTERS
635 FORT STREET
Below Terry's and Douglas Street

MORNING SPECIALS—8 TO 12 NOON
Marcel ..... 50¢ Finger Wave 50c
Water Wave ..... 50¢
Shampooing or Long Hair, 25c Extra

WE HAVE NOW CREATED OVER 12,500 PERMANENTS
Just One Satisfied Customer Recommending Another

Exclusive Swaggers Are Now in, $16.95 Up
A.K. Love Ltd.
Phone G 5913 — 708 View Street

SAFEWAY STORES
DISTRIBUTION WITHOUT WASTE

MONDAY, FEBRUARY 12

MEAT BARGAIN COUNTER
Fot Roasts ..... Lb. 6¢
T-Bone and Round Steak. 2 Lbs. 25¢
Boiling Beef ..... Lb. 4¢
Stewing Beef, Boneless... 2 Lbs. 17¢
Minced Steak ..... 2 Lbs. 17¢

SURPRISE SPECIALS IN GROCERY

SAFEWAY STORES, LTD., 707 Fort St.

A New Living-Room Group
10 PIECES OF BETTER QUALITY FURNITURE
Includes 1 Large, Roomy Chesterfield; 3 Comfy Easy Chairs to match; 1 Chesterfield Table; 1 End Table; 1 Footstool; 1 Fernery; 1 Smoking Stand; 1 Lamp and Shade complete; 1 Silk Cushion—10 Pieces... $115
Other Groups—$80.75 and $99.75
Easy Terms
Home Furniture Co.
825 Fort Street
Between Blanshard and Quadra Streets

Introducing Our New Victoria Branch

Free COOKING Demonstration

Kindergarten Hall (Opposite Y.M.C.A.)

Wednesday, Feb. 14, to Saturday, Feb. 17, Inclusive

Introducing the new features of the Sunshine Oil Burner, these classes will be conducted daily between 2 p.m. and 5 p.m., under the direction of Mrs. F. L. Richardson.

"Sunshine" Oil Burner

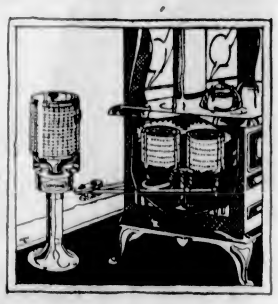

NO SOOT—NO DIRT
NO SMOKE—NO ODOR
GUARANTEED FOR 5 YEARS

$53.00

CASH OR TERMS

MRS. F. L. RICHARDSON

Whose services we have been fortunate in securing. Mrs. Richardson is well known to Victorians through her demonstrations at the Hudson's Bay Company last year. She is known as a cooking expert from Coast to Coast, having demonstrated for the T. Eaton Company for many years.

In addition to instructive cooking lectures this demonstration will serve to show the latest features of The Sunshine Oil Burner, which have made it the most popular burner in Canada today.

HANDSOME PRIZES

Every lady attending this free-cooking demonstration will be presented with a ticket, numbers to be drawn on the final day. Handsome awards will be made, the prizes being on display at the cooking school.

Made in Canada by an all-Canadian firm, the Sunshine Oil Burner carries a five-year guarantee against faulty workmanship and material. It has been approved by the National Research Council at Ottawa, the official testing plant of the Dominion Government, and complies with all fire departmental regulations.

FREE

Coffee and tea will be served every afternoon through the courtesy of the Blue Ribbon Company.

Sunshine Oil Burner Company, Ltd.

W. INGLIS, 861 Fort Street, Victoria Branch — Phone E 1814

DUNCAN'S GINGER ALE
2 DOZ SPLITS DELIVERED FOR $1.00
NO CHARGE FOR BOTTLES PHONE G1169

Social Activities and Notes of Personal Interest

Fashionable Gathering at Forbes-Robbins Wedding

Daughter of United States Minister to Canada Becomes Bride of Mr. Alexander C. Forbes, of Boston—Picturesque Ceremony

OTTAWA, Feb. 10 (CP).—In a stately old French-Canadian cathedral, dating back a century, Irene Helen Robbins, daughter of the United States Minister to Canada and Mrs. Warren Delano Robbins, today became the bride of Alexander Cochrane Forbes, son of Mr. and Mrs. F. Murray Forbes, of Boston. It was one of the most brilliant weddings the capital has seen in years, staged in typical Canadian Winter weather, brilliant sunshine under a sparkling clear sky.

The actual wedding took place in a chamber of the Archbishop's Palace adjoining the church in the presence of two witnesses, George B. St. George, of New York, for the bride, and J. Grant Forbes, of London, England, for the groom. Then the couple entered the basilica for the blessing, witnessed by hundreds of persons, assembled from many centres in Canada and the United States.

The groom, accompanied by his best man, his brother, F. Murray Forbes, Jr., entered the church by a passageway from the adjoining palace. The bride hurried to the front of the church, receiving on the way the good wishes of hundreds of persons milling about the sidewalks.

Up the broad central aisle of the church moved the bridal procession, led by the ushers, Warren Delano Robbins and Edward Hutchinson Robbins, brothers of the bride; William O. Gay, Jr., Reginald Fincke, Mr. William Alsop, Jr., all of New York; and Charles H. Stickton, Charles F. Adams, Jr., William S. Patten, Charles Devens, John S. Ames, Jr., and Alvah Crocker, of Boston.

Gowned in quaint princess frocks of aquamarine blue, came the eight bridesmaids, Miss Edith Baker and Miss Katherine Salvage, of New York; Miss Alix Bacon, Washington; Miss Louise Auchincloss, Washington; Miss Dorothy Forbes and Miss Cynthia Forbes, sisters of the groom; Mrs. J. A. Hinchley and Miss Janet Southam, of Ottawa.

Miss Priscilla Baker St. George, of New York, cousin of the bride, was maid-of-honor, gowned in sunshiny yellow.

The bride entered on the arm of her father and proceeded to the dimly-lighted sanctuary of the church, where the wedding received the blessing of the church.

RECEPTION AT LEGATION

The couple later held a reception in the American Legation before leaving for a few days in the Laurentian Mountains at the Seigneury Club. After that they will sail from New York for Bermuda before taking up permanent residence in New York.

Just emerging from her 'teens, the bride was tall, slender and lovely. She was a fairy tale princess in her nuptial robe of Puritan simplicity, a Paquin model in white faille, molded to her slim figure to below the hip, where godets inset, achieved bouffancy developed into a long train at the back and sides. The bodice was buttoned down the front to the waist and the neckline finished with a little Puritan collar. Sleeves were long and close-fitting.

Her golden-brown hair was capped with tulle caught at the sides with knots of orange blossoms, and from this fell a youthful, hip-length veil, edged with d'Alencon lace. Her slippers were of white faille, and instead of the usual bouquet, she carried a white moire prayer book, from which ribbon markers fell weighted with orchids.

To Celebrate Wedding Day

—Photograph by Savannah.

MR. and Mrs. W. Robinson, 1635 Kings Road, will celebrate their golden wedding on Thursday. They were married at Perth, Scotland, by Rev. A. Fleming, in St. Paul's Church, on February 15, 1884. They have four daughters, Mrs. T. E. Milliken, Roseberry Avenue; Mrs. P. Simmons, Craigflower Road; Mrs. L. B. Adams, Haultain Street, and Mrs. H. S. Walker, Scott Street; also four sons, two living in Victoria and two in Seattle. There are twenty-seven grandchildren and one great-grandson. Mr. and Mrs. Robinson will be "at home" on Thursday afternoon from 2 to 5 o'clock and from 7 to 9 o'clock in the evening.

Pupils Give Concert to Aid Charity

Presenting a diversified programme of vocal and piano numbers, pupils of Mrs. Marion McGovern's studio and assisting artists proved delightful to seventy-five persons who attended a two-hour recital in New Thought Hall, proceeds of which will be given to the Sunshine Inn.

Sparkling recitations presented by Miss Enid Cole, and tenor solos rendered by Edmund Pearson proved features of the evening.

Mrs. A. W. Jameson, president of the Musical Arts Society, spoke of the technique displayed by Mrs. McGovern's pupils, and paid a tribute to Mrs. McGovern herself for her work in producing such promising musicians.

Explaining that music is the greatest of all mind trainers, Mrs. Jameson said it was a builder of character, too. Character of the individual is reflected in music and, in turn, is reflected back in the character, she asserted.

Splendid characterization was displayed by Miss Helen Riley in her piano presentation of Schuberts Impromptu, Op. 90, No. 3. It was roundly applauded, and as an encorse Miss Riley rendered "Spring's Awakening," by Harberbier.

Waltz Op. 64, No. 2, by Chopin, as interpreted by Miss Christine Schmeltz, also proved popular, while Kathleen Brown's playing of "Irish Tune From County Derry" (Grainger) and Schumann's Scherzino from "Carnival Scenes" was delightful.

Mr. Pearson, as guest soloist, sang "Hark! Hark! the Lark" (Schubert), "Three" (Aylward), "Phyllis Has Such Charming Graces" (Wilson), and "O Mistress Mine" (Quilter).

Remainder of the programme follows: A short juvenile piano class demonstration was given by Doris Bleathman, Doreen Parfitt, Joyce Bayliss, Harold Temple, Victor Copp and Warren George; sight reading, Doris Bleathman; piano duets, George Geddie and Clifford Rolfe, Margaret George and Alice Bleathman, and Doreen Mills and Christine Schmelz; piano solos, Clifford Rolfe, Phyllis Mills, Hilda Jacques, Olive French, Francis Doble, Margaret George, Alice Bleathman, Joyce Harvey and Thelma Rolfe.

Friendly Help Acknowledges Generosities

The Friendly Help Welfare Association acknowledges with grateful thanks the following donations received during the month of January, 1934:

Clothing—A. M. Richmond, Mr Blenkinsop, "A Friend," Mrs. Finland, Mrs. Bradley, Mrs. Mellor, Mrs. Colbert, Mrs. Woods, Mrs. Cromble, Mrs. A. Hall, Mrs. W. Payne, "Friend," Frank Richardson, W. M. Galloway, Mrs. Warman, Mr. Gregson, Rev. E. F. Church, Mrs. W. C. Todd, Mrs. Heints, Mrs. Rust, Mrs. Brindley, Mrs. Friend, Mrs. Fraser.

Provisions—Mrs. Colbert, "A Friend."

Sundries—Mrs. Colbert (mattress), "A Friend" (baby buggy), Mrs. Bradley (child's cot), Mrs. Towner (single bed), Mrs. G. F. Thompson (child's cot), 880 Astis Street (bed), Mrs. Lee (cot and bed), Mrs. Hood (double bed), "Friend" (bed), Mrs. Corbett.

Kitty McKay

By NINA WILCOX PUTNAM

The girl chum says the people who read late in bed can never hope to be popular with burglars.

During the last ten minutes H— was constantly bombarded with shots from all angles, but he kept his coal intact. —Evening Paper.

He was having a warm enough time without using that.

Clubster (at the dance)—Say, old chap, what was that lawst dance you did? It was great.

Woodson—I wasn't dancing; I broke my suspenders and was trying to catch the loose ends.

Social and Personal Notes

Back From California

His Honor the Lieutenant-Governor and Mrs. J. W. Fordham Johnson returned to Victoria yesterday aboard the Ss. Santa Lucia, after a sojourn at Palm Springs, California.

• • •

Has Birthday

In honor of Mrs. Sarah Hughes, who is celebrating her seventy-eighth birthday today, a surprise party was given last night at the home of Mrs. M. Lewis, 308 Roberts Street. Mrs. Hughes, who was born in England, has lived here for the past forty-two years. About twenty-four Welsh friends gathered to extend their best wishes to Mrs. Hughes, who received many lovely gifts and beautiful flowers. Games were enjoyed and selections were given by the Glee Party. Solos were sung by Mrs. J. C. Williams, Mrs. W. Williams, Mr. David Evans and Mr. Stanley James, and pianoforte numbers by Mrs. R. Mason. A buffet supper was served from a table lovely with daffodils and red tapers in silver holders. The birthday cake, which was cut by the guest of honor, was the centre of attraction. Among those present were Mr. and Mrs. W. Jones, Mr. and Mrs. William Gurney, Mr. and Mrs. J. C. William, Mr. and Mrs. Stanley James, Mr. and Mrs. R. Evans, Mrs. J. Veness, Mrs. Griffiths, Mrs. R. T. Williams, Mrs. M. Lewis, Miss Margaret David, Mrs. M. Thomas and Mr. David Evans.

• • •

Tea at Empress

Delightful music by the Empress Hotel orchestra added to the pleasure of the tea guests yesterday afternoon, among whom were noticed Major and Mrs. Barclay Hunton, Dr. and Mrs. T. A. Rickard, Mr. and Mrs. C. B. Charlewood, Mrs. Gordon Hunter, Dr. and Mrs. J. S. Plaskett, Mrs. Evans, Miss Gwen Evans, Mrs. H. A. Goward, Miss Peace Cornwall, Miss Margaret Merrick, Miss Margaret Fletcher, Miss Hamilton, Miss Morrison, Miss B. Kennedy, Miss Desiree Seale, Miss Marcia Prior, Miss Vantreight and party, Miss A. Johnston, Mrs. H. F. Forrest, Mrs. H. G. Savage, Mrs. T. O. Mackay, Miss M. Bacon, Mrs. Tillson, Mrs. Gordon Paterson, Miss Margaret Goward, Miss Kathleen Gillespie, Miss E. H. Vantreight, Mrs. Vantreight, Mrs. G. A. Vantreight, Mrs. John Bartholomew, Mrs. Hughes, Mrs. M. Haney, Mrs. C. B. McDonnell, Mrs. D. N. McIntyre and others.

• • •

Supper Dance at Empress

Miss Thelma Stratford was the solo dancer at the Empress Hotel supper dance last evening, and appeared in a charming Spanish number. Among those present were Dr. and Mrs. McNiven, Mr. and Mrs. Norman Whittaker, Mr. and Mrs. F. Bartholomew, Dr. and Mrs. T. H. Johns, Miss Betty Savannah, Miss Doreen Drummond-Hay, Mr. E. Savannah, Mr. T. Sturgess, Mr. Ross Hocking, Miss Peggy Horne, Miss Dorothy Allan, Mr. and Mrs. J. Fyfe, Miss E. Shepherd, Mr. H. Maddiford, Mr. and Mrs. N. Clark, Miss Jean Lennox, Miss Betty Bechte, Mr. M. Pickering, Mr. R. Wattie, Mr. F. Pease, Miss Hamilton, Mr. R. W. Meldram, Mr. C. Lockhart, Mr. Stanley Haynes and Mr. D. Brake.

• • •

Pas-a-Pas Club

The monthly meeting of the Pas-a-Pas Service Club was held on Friday evening at the home of Miss Florence McDougall, 24 Bushby Street. The joint hostesses were Mrs. Winifred Hicks and Misses Helen Atack and Nancy Stark. The business meeting was conducted by the president, Mrs. Doris McGregor, and the devotional period by Miss Ina Easton. A chapter from the book, "The Attitude of Christ Towards Woman," was read. Following the meeting, refreshments were served by the hostesses.

• • •

Valentine Dance

A delightful Valentine dance was held on Friday evening, in the Nurses Home of the St. Joseph's Hospital, when the student nurses and their friends spent a very jolly evening. The affair, which was under the patronage of Dr. and Mrs. S. Kenning and Dr. and Mrs. J. M. Fowler, was attended by 200 persons. For the occasion the auditorium was arranged with Valentine favors, and the supper table was arranged with tulips and narcissi.

• • •

Here for Celebration

Mrs. D. J. Giffin, of Vancouver, has come over to Victoria to attend the Metropolitan United Church seventy-fifth anniversary celebrations that take place this week, and is staying with her daughter, Mrs. J. P. Hicks, Drake Avenue. Mrs. Giffin was formerly a resident of Victoria, and a member of Metropolitan choir for a number of years.

• • •

Here on Visit

Mrs. P. M. Barr, accompanied by her two children, Allison and Larry, who has been visiting her mother, Mrs. C. W. Bradshaw, of Albany Place, for the past two months, sailed last evening aboard the Ss. Emma Alexander for her home in Berkeley.

• • •

Valentine Tea

Mrs. K. Gaiger will hold a silver tea from 2 to 6 p.m. at her home at 2716 Graham Street on Thursday next; also a bridge party at 8 p.m., when all members and friends of Victoria Lodge No. 83, Daughters of St. George, will be welcomed.

• • •

Joined Ship Here

Mrs. T. deG. Hunter and her daughter, Miss Angel Hunter, of Vancouver, came to the city and joined the Ss. Emma Alexander last evening to sail for San Francisco, from which port they will embark for Australia.

• • •

Leaving for South

Mr. and Mrs. O. H. Dorman, "Logie Lea," Newport Avenue, and their small daughter, Marcia, will sail tomorrow evening aboard the Sahta Lucia, for a holiday in Southern California.

• • •

Return Home

Mrs. Ivan Shearer who, with her little son, Dwain, has ben visiting her parents, Captain and Mrs. G. Le Marquand, of McKenzie Street, during the past week, has returned to her home in Forks, Wash.

• • •

Returns to Vancouver

After a few days in Victoria, Mrs. C. B. McAllister is returning to her home in Vancouver today, and will be accompanied by Mrs. Albert F. Griffiths, who will be her guest for a few days.

• • •

Holiday in Hawaiian Islands

Mrs. C. F. Armstrong and Mrs. M. F. Driscoll, of York Place, sailed last evening aboard the Ss. Empress of Canada for the Hawaiian Islands, where they will spend the next two months.

• • •

Guest From Vancouver

Miss Peace Cornwall, of Vancouver, arrived in the city yesterday morning, and is spending several days as the guest of Miss Margaret Merrick, of the Uplands.

• • •

Will Return Tomorrow

Miss Alizon Mitchell, who has been visiting in Vancouver with friends for the past several days, will return home tomorrow afternoon.

• • •

Here for Week-End

Mr. Jack Parker, of Duncan Grammar School, is spending the week-end with his parents, Mr. and Mrs. Charles H. Parker, Patio Court, San Carlos Avenue.

• • •

Returns From England

Mr. C. S. Partridge, Monterey Avenue, returned yesterday after four months' pleasant visit with his relatives, at his old home in Birmingham, England.

• • •

At Cobble Hill

Miss Margaret Thorne and Miss Patricia McLernan are spending the week-end at Cobble Hill as the guests of Misses Kathleen and Helen Macklin.

• • •

Back From Britannia

Mrs. W. G. McMynn has returned to The Angela after visiting her son-in-law and daughter, Mr. and Mrs. Victor Brennan, at Britannia Beach.

• • •

Leave for Tacoma

Mr. and Mrs. W. F. Emery, of 1563 Gladstone Avenue, have gone to Seattle, and from there motored to Tacoma and Vancouver. They will be back on Sunday.

• • •

Visitor Leaves

Miss Kathleen Gillespie, who has been spending the past few days as the guest of Miss Rhoda Goward, of Transit Road, will return today to her home in Seattle.

• • •

Leaves for Orient

Miss Daisy Lynch left yesterday aboard the Ss. Empress of Canada, for a holiday in the Orient.

• • •

Vancouver Visitors

Mrs. R. Colquhoun, of Vancouver, and her young daughter, Jean, are spending a few days as the guests of Mrs. T. Baylis, Trench Street.

• • •

From Tacoma

Miss Catherine Strong and Miss Iris H. Bryan, of Tacoma, are spending a few days at the James Bay Hotel.

• • •

Short Time in City

Mr. Richard Nightingale, of Vancouver, who spent a short time in the city and stayed at the Metropolis Hotel, has returned home.

• • •

Guest at Empress

Mrs. E. J. Palmer has returned from a short visit with relatives in England, and is a guest at the Empress Hotel.

• • •

Returns to Duncan

Mrs. Rupert Vaughan has returned to Duncan after visiting Mr. and Mrs. Guy Ford, St. Patrick Street.

• • •

Leave for San Diego

Dr. and Mrs. A. C. Sinclair and their daughter, Jean, have left for San Diego, where they will spend a few weeks.

• • •

Back From California

Mrs. W. H. Cross, Miss Yvette Cross and Mr. W. Cross have returned to their home in Uplands after a trip to California.

• • •

Leaves for Tour

Major A. Seiden Humphreys left yesterday aboard the Ss. Empress of Canada on the first lap of a tour round the world.

• • •

Leaves for Seattle

Miss McMullin, Beach Drive, has left to spend a few days with friends in Seattle.

LADIES' CHOIR WILL HOLD CONCERT SOON

The Victoria Ladies' Choir will present its sixth annual concert at the Shrine Auditorium, on Tuesday, February 27.

Assisting the choir will be Miss Norah E. Jones, well-known Victoria contralto, and Faye Ockenden and Leslie Jordan, who will be heard in violin and viola duets.

A string ensemble of eight instruments will accompany one of the larger numbers to be sung by the choir.

ST. VALENTINE'S DANCE

The C.C.F. St. Valentine's dance will be held in the K. of P. Hall, Broad Street, on Wednesday, from 9 to 1 o'clock. There will be old and new dances, novelties, prizes and good music. Refreshments will be served by the social committee.

THE PLUME SHOP
747 Yates Street Phone Empire 5621

Famous for Style, Quality and Value

SPRING COATS and The New Trotter Suits

$14.75 to $29.75

We've Lots to Show You That Is New

Spring-Like and Exceptional in Value in Coats and Suits

Beautiful - quality tweedy fabrics and soft, light-weight woolens.

Distinctively styled, in Misses' and Women's sizes.

Oakbay Beach Hotel
Lunch, Dine and Watch for "Amy"
Sample menu served daily: 12:30-2 and 6:30-8—$1.00
Celery Cheese Straws Olives
Fruit Cocktail
Tomato Broth
Halibut Horly
Broiled Chicken, Tenderloin Steak, Sweetbread Patties or Fancy Omelette, Etc.
Potatoes Salad Vegetables
Hot Mince Pie, Steamed Ginger Pudding, Ice Cream, Beach Hotel Dundae Coffee

Glenshiel Hotel
ON DOUGLAS STREET
At the Entrance to Beacon Hill Park
European and American Plan Rates

Belmont Cabaret and Grill
Humboldt Street
Serving Morning Coffee, Lunches and Afternoon Teas
TEA DANCE EVERY SATURDAY
4 P.M. to 6—50c, Including Dainty Tea Four-Piece Orchestra

First United Church
Quadra Street and Balmoral Road
Minister Rev. W. G. Wilson, M.A., D.D.
Assistant Minister Rev. Gordon Boothroyd, B.A., B.D.
SUNDAY SERVICES
DR. W. G. WILSON Will Conduct Both Morning and Evening Services, 11:00 and 7:30 o'Clock
SUNDAY SCHOOL
9:45 A.M.—Intermediates and Seniors
11:00 A.M.—Primaries and Juniors
Monday, 8:00 P.M.—Young People's Society

MAIL ORDERS A SPECIALTY
UNIFORMS of DISTINCTION
BOWMAN'S APRON SHOP
810 GRANVILLE
VANCOUVER, B.C.
WRITE FOR PRICELIST

PERMANENT WAVES $3.00 and $5.00
Try the new automatic rapid method of eyebrow arching. Absolutely painless.
REIMER'S BEAUTY SHOPPE
1004 Broad St. E 4432

Evening in Paris Face Powder
A smooth, clinging powder. For a limited time we offer—
$1.10 Face Powder
55c Lipstick
55c Perfume
ALL FOR—$1.10
MacFarlane Drug Co.
Cor. Douglas and Johnson Sts.

Pantorium DYE WORKS of Canada, Limited
Fort and Quadra
Empire 7155
Spradlin's Permanent Mothproofing
Leather Shoes and Coats Dyed Any Color

RECITAL
VICTORIA LADIES' CHOIR
SHRINE, FEBRUARY 27
Tickets, 55c and 35c
at Fletcher Bros.

Special Thermique Heatless Permanent Wave for short while only. Make your appointment now.
$5.00 Wave for $3.50 $8.50 Wave for $5.50
C. W. (BILL) ATKINSON, Late of Fort Street
1095 Cook St. Belle Beauty Shoppe Phone G 4943

STYLE-ARCH SHOES FOR WOMEN
WITH EXCLUSIVE CORRECTIVE FEATURES
WM. CATHCART & CO. LTD.
1708 Douglas Street Phone G 5111

With These New
WINDSWEPT Fashions!

DRESSES—A sweeping new gesture claims us, and wafts us into this exciting new season with just such an exciting new silhouette as we have been yearning for! In dresses trimmings are to the fore . . . a crisp cluster of white ribbons, say . . . a broad splash of bodice color . . . little pleated edges with a stand-off demeanor. There are ravishing prints . . . exquisite new materials in solid shades and combinations . . . and wonderful opportunities right now to pick up bargains resulting from special purchases of sample lines. New dresses are arriving daily.

SUITS—Skirts are full and softly flared to the front, yet retain their slim straightness of back. Softly rippling jabots accent our jackets, and brazenly-sized buckles thrust forward the windswept movement as though the wind carries us along . . . Tailored suits, swagger suits, a great variety of styles is being added to by fresh arrivals daily. Here, too, there are great bargain opportunities among special purchases made by Mr. Mallek, now buying in the East.

Mallek's
1212 Douglas St. E 1623
LIMITED
READY-TO-WEAR and FURS

Ful-Vue Glasses
Are Neat, Comfortable and Efficient
A modern eye examination, such as we are equipped to render—the prescription filled with new "wide-angle" TILLYER LENSES, and snugly-fitted before the eyes in Ful-Vue frames, means SATISFACTION.
GORDON SHAW
105 Woolworth Bldg Opt. D. Phone Empire 9452

The sparkling beauty of lovely youthful hair may be yours at any age by Harper Method scientific care and the daily use of Harper Method preparations. Complete beauty service. Advice free.
Harper Method Shop
313-4 Sayward Bldg. Phone E 4926

Who Started First Brass Band Among Indians? Is Query

Introduction to B.C. Aborigines of White Man's Music Is Ascribed to William Duncan at Metlakatla and to St. Mary's Mission in the Fraser Valley

By REV. DR. J. K. UNSWORTH

WHEN and where was the first Indian brass band in British Columbia formed? To whom should be given the distinction of introducing to the aboriginal of this province, who had been up to that time possessor of only his rattle and tomtom and rude reed instrument, all the wealth of musical culture of milleniums of civilization? Who first supplied him with cornet and flute and violin and organ and taught him how to play the orchestrations of Wagner and Brahms, of Sousa and Tschaikowsky?

In an article on music among the Indians that appeared in The Colonist last May, the writer copied the following paragraph: "To William Duncan, the lay missionary of Metlakatla, was given the distinction of this awakening. He was apparently the first white man to teach the native the white man's music. About the year 1875, Mr. Duncan obtained as a gift from a rich manufacturer in England a set of band instruments. So successful was the step, and so rapidly did the natives master the new possessions, that within thirty-five years there were twenty-four brass bands of Indian musicians in the Province who could play good music. Twelve Indian bands participated in the Dominion Exposition held in New Westminster early in the century. . . . When the Duke of Connaught, on his visit to Prince Rupert, was met by one brass band of white men and eight of Indians, he jokingly remarked that it was the Indian who seemed the more civilized."

Discussing the matter further in a succeeding article, The Colonist of that day told how William Duncan, with the instruments on his hands and his eager Indians about him, appealed to Archdeacon Collison, another friend of the native sons. Through his efforts a teacher was obtained from Victoria, an ex-Prussian military bandmaster, Mr. Ephor, who spent the Winter at Metlakatla introducing the sons of the forest and the sea to the mysteries and delights of band music. It is of special interest to the people of Victoria that it was under the baton of a resident of this city that the savage was led out of the Egypt of his harsh tonalities into the Canaan of musical culture.

BAND FORMED IN THE SIXTIES

Since the appearance of these two articles the writer has been in communication with Brother Collins, O.M.I., of St. Joseph's Mission, 150-Mile House and Cariboo, B.C. The information received through the courtesy of this Oblate Missioner has led the writer to at least hold in suspense his opinion as to who did start the first brass band among the Indians of British Columbia.

For Brother Collins states that an Indian band was formed at St. Mary's Mission, near the present Mission City, in the sixties, and that this was the first of its kind in the Province. His own contact with Indian work in this Province dates back to 1888, when he arrived at St. Mary's Mission to be assistant teacher in the boys' department of that institution.

"Whilst introducing myself," he writes, "to the various compartments of the building, I discovered stowed away in a secluded corner an old-fashioned set of band instruments which, to all appearance, had seen better days and probably some items of interesting history as well. After making some inquiries and the acquaintance of one of the first pupils, Chief Pierre, of Hope, B.C., I learned that the instruments were imported from France shortly after the opening of the school in 1861. The St. Mary's Mission Band of the sixties soon came into prominence, being the first organization of the kind in the Province, and on one occasion went as far as Victoria to participate in the inauguration of Governor Douglas."

As over against the claim of priority for the St. Mary's boys, the inquirer finds in Howay & Scholefield's History of British Columbia the statement regarding Mr. Duncan's mission at Metlakatla that the new "village soon had a brass band of twenty-four instruments." Duncan established his community in 1862, so that the band could not have been started for a few years after that date. The present writer had given 1875 on the authority of a very informing letter received some time ago from Dr. D. J. Macdonald, of Kincolith. For the present he must hold his opinion in abeyance, with the balance favoring the students at St. Mary's Mission.

INDIANS APT PUPILS

Speaking out of his twenty-five years of experience in teaching music to junior and adult Indians, Brother Collins states that he has no hesitation in affirming that under proper tuition the majority can attain proficiency. "They have been taught to sing the hymns, canticles, responses, etc., used in worship, congregational practice being preferred. Brass bands under the supervision of a priest are taught church music and usually lead a choir during religious services." He pays tribute to the late P. L. Brandon, an ex-Marine bandmaster, who accompanied the Catholic missionary to the different villages and wrote and taught sacred as well as secular music. "He was a funamental factor in the tuition of the principal Indian bands along the Coast and through the Interior."

The effect of such music upon the religious life of the natives is indicated in the closing paragraph of his letter: "I have had the privilege of being present at many Indian assemblies, when they celebrated some special religious festival, and as the congregational singing was usually accompanied by a half-dozen brass and reed bands the effect was marvelous."

MUSIC GIFT OF CHURCH

Whichever religious body led in the introduction of band music, it is to the Christian Church in general that the Indian and all who work for his welfare are indebted. To his superstitions and coarse and ofttimes cruel practices the missionary brought the Gospel of purity and love. Into his hands he also placed the instruments of musical art, the product of milleniums of musical progress culminating in the genius of Palestrina, Bach, Wagner and Brahms. The sistrum and citharae, the lyre and lute of earlier times, had been co-ordinated into the pipe organ, the symphony orchestra and the military band.

Five thousand years of musical advance were in one act placed into their amazed hands. In one moment they became millionaires of music. It was an epochal day when, whether at Mission City or at Metlakatla, the Indian's primitive soul awakened to hitherto unheard-of harmonies. This gift came from the same hand that put the bread of life and the water of life to their long-starved lips.

Ready for Flight to Rome

AWAITING favorable weather, Cesare Sabello, Italian flyer, left, and Captain George R. Pond, right, American pilot and navigator, have poised their plane, Leonardo da Vinci, below, at Floyd Bennett Airport, New York City, for a 4,600-mile non-stop flight to Rome. They plan to follow the great circle course over Newfoundland, then directly to the French coast, south to Rome.

DISCOVER RIFLE OF LOST HUNTER

Finding of Benny Sands' Gun Removes Any Possible Suspicion of Foul Play

NANAIMO, Feb. 10 (CP). — The finding of the rifle belonging to Bernard "Bennie" Sands, lost hunter, lying alongside a log at the side of a trail, clears up all suspicion of foul play, according to Game Warden Frank Greenfield, who headed the search party. They returned to town with the gun belonging to Sands, whose body was found on January 6, near the Arlington Hotel.

Laverne Booth came across the weapon forty yards from where the body was found. It was lying alongside a log, with magazine empty and on safety.

Police believe any theory of foul play has now been cleared up, as it is possible that Sands tripped in the dark and was injured and changed his course to a short cut to the highway, which he never reached.

What Today Means

"AQUARIUS"

If February 11 is your birthday, the best hours for you on this date are from 10:30 to 11:30 a.m., from 2:30 to 3:30 p.m. and from 4:30 to 5:30 p.m. The danger periods are from 8:30 to 9:30 a.m., from 1 to 2 p.m. and from 7 to 8 p.m.

If you were born on February 11, you have the soul of a poet, and a dreamer's imagination. You love to linger in the land of make-believe. Writing should prove a satisfactory medium for you to set forth your mental adventures and imaginings, so others could share the vivid pictures you visualize. The humdrum happenings of a prosaic world, with its practical requirements for daily existence, are rather irritating to the visionary. If you cannot pour out your thoughts through a literary funnel, then it's best to snap out of all dreams, and force yourself to deal with the stern realities of life. One cannot dwell in air-castles, and at the same time have both feet planted firmly on solid ground.

The child born on February 11, as soon as it is old enough to understand, should be impressed with the necessity of doing things by routine. Children who are allowed to contract the habit of being haphazard in their daily lives suffer from it in maturity. If a child is taught the importance of being orderly when young, it will become second nature when it grows up.

The woman born on February 11 would do well to realize that every woman should be prepared to be able to do something of a practical nature. Most women, whose birthdays fall on this date, are of an artistic nature. Interior decorating is a profession that offers great opportunities. Costume and dress designing is another field open to those gifted with an artist's imagination. Every woman is entitled to her share of romance, so do not let a business career steal yours. After all love is really the greatest joy.

The man born on February 11 might find it advisable to learn that issues cannot be avoided. Facing them resolutely invariably results in their solution. A man that is not afraid to express himself clearly and forcefully succeeds where a weakling would fail. Determination is a wonderful battle ram to use in daily life to crush down obstacles that appear. A man with a good strong backbone can carry a mighty heavy load without much effort, and reaches his journey's end in safety.

People born on February 11 might find it a good rule not to let indecision become a practice. People who dilly-dally in making up their minds are responsible for the loss of a great deal of valuable time, unfortunately not only theirs alone but other persons. It might be well to remember the old German saying: "Every day is a little life."

MONDAY
"AQUARIUS"

If February 12 is your birthday, the best hours for you on this date are from 9:30 to 10:30 a.m., from 1 to 2 p.m. and from 6 to 7 p.m. The danger periods are from 7:30 to 8:30 a.m., from 3 to 4 p.m. and from 8 to 9 p.m.

If you were born on February 12, you are an extremely proper type of person. You are a stickler for the strict observance of all the forms prescribed by conventionalities. It may be possible some day you will realize it does not pay to be too supercritical, and that a sense of humor makes life worth while living. There has never been a truer saying than: "Laugh, and the world laughs with you. Weep, and you weep alone." It is sometimes well for us to accept the world as we find it, and not try to change it by reforms. Remember sunshine brings cheer. Storm, many times despair. Be joyous, and tolerant.

The child born on February 12 will as it grows older display a serious streak in its make-up. Never encourage a child to indulge in moodiness by ignoring the existence of this habit. It is a comparatively easy matter to train a child's thoughts to dwell on the good and beautiful in life, and to learn to be continually grateful for its many blessings. The great trouble with most people, who are responsible for a child's training, is that they, themselves, habitually ignore the many benefits that have been showered upon them, and are lacking in appreciation. Explicatively define for it the word gratitude, and when its full meaning is understood, it will never be forgotten.

The woman born on February 12 has great strength of character, and can help mould those who are lacking in this essential quality. Kindly disposed to all, and with a mothering instinct, she consoles the disconsolate, cheers the sick, and encourages the discouraged. She is splendidly adapted for any profession that will bring her into close contact with suffering humanity. Her unselfishness shall eventually receive proper recognition.

The man born on February 12 might do well to learn not to jump hastily to a conclusion. It does not pay to be impulsive. If you exercise care in investigating a matter, you are less inclined to make a mistake. Good nature has never caused trouble, but temper is responsible for a great deal of the world's unhappiness. It is a man-size job to learn to control it, but what a victory if one succeeds.

People born on February 12 have no need to try emulating their forebears' somberness and taciturnity. The early pioneers, facing the dangers and hardships of the frontiers, had enough to make them so, but you have not those extenuating conditions. It may be wise to learn how to relax, and not take life so seriously. You can cultivate a smile as easy as a frown.

Teacher—"Johnny, do you know the population of London?"

Johnny—"Not all of them, miss; we haven't lived in London long enough."

Hudson's Bay Company.
INCORPORATED 2ND MAY 1670

Protect Your Health With a Sunshine

Health Ray Lamp

A Special Value at

$8.95

Usually Sold at $12.95!

Real sunshine and health 365 days of the year. Promotes resistance to disease, stimulates action of cells and glands, destroys infection germs and restores normal circulation—Easy to operate—Beneficial to adults and children. Complete with goggles and set of carbons.

Uses of Different Carbons

Carbon A—For General Health.
Carbon B—For Rheumatism.
Carbon C—For Nervousness and Skin Irritations.

Third Floor—H B C

HBC GROCETERIA CARRY and SAVE

Specials for Monday

Chateau Cheese, 1-lb. pkt. ..... 22¢
Lard, Shamrock or Gainers', per lb. packet ..... 13¢
Pearl White Laundry Soap, 6 cakes for ..... 19¢
Aylmer Brand White Corn, Choice quality ..... 2 tins for ..... 19¢
Happy Vale Pickles, Sweet Mixed and Sweet Mustard. Large 32-oz. jar for ..... 28¢
Canadian Beauty Spaghetti, No. 1, 3 tins for ..... 25¢
Jell-O, Assorted flavors. Special, 2 packets ..... 11¢
Glycerine-Pumice Soap, per cake. 5¢
Brunswick Sardines, per tin ..... 5¢
Aunt Jemima Pancake Flour, Plain, per packet ..... 15¢
Buckwheat, per pkt. ..... 17¢
Camp Maple Syrup, per pint bottle for ..... 21¢

H B C SERVICE GROCERY
Goods Advertised Saturday on Sale Monday
Phone Order Service Open at 8 A.M.

Specials (9 to 11 A.M.) Monday

Crisco, 1-lb. tin for 21c
Extra Special, Sugarcrisp 2 packets for 15c
Corn Flakes, Heinz Tomato Ketchup, Large bottle (limit 2) 18c

Hudson's Bay Company.
INCORPORATED 2ND MAY 1670

The HOOVER

Our Hoover salesman will gladly call any evening to show your husband why Positive Agitation, the patented cleaning action that replaces the old-style brush, cleans faster and deeper. Three new Sentinel Series Hoovers, new Hoover Dirt Finder, new lightweight Dusting Tools. Liberal allowance for old electric cleaners. Convenient terms.

AS LITTLE AS $4.50 DOWN

Hudson's Bay Company.
INCORPORATED 2ND MAY 1670

Sale of Used **PIANOS**

All High-Grade Instruments

Every piano is given a regular factory overhaul and sold with our usual guarantee that your money will be refunded if not completely satisfied.

Convenient Terms Arranged

Mason & Risch	$125	Karn	$159
Williams	$135	Gerhard Heintzman	$169
Warde	$129	Ennis	$159
Willis	$155	Mendelssohn	$89

4 Table Model Electric Radios
Complete with Speakers—Each 19.50

Third Floor—H B C

Hudson's Bay Company.
INCORPORATED 2ND MAY 1670

A Valentine Hat

Will "Pep Up" Your Winter Wardrobe

Delightful Hats, some in the new Windblown, Off-the-Face styles, others in small turban effects, with adorable little veils. Monday we feature red, or black with touches of red, that will absolutely revolutionize that Winter coat!

$1.95 and $2.95

Second Floor—H B C

Heart Tricks

That Will Help Raise Your Score on St. Valentine's Day

A Heart Finesse

. . . that never fails is the gift of perfume. We suggest Guerlain's "Liu," which comes in a dainty gift bottle, per dram ... $1.25

Two Hearts

. . . that beat as one, will immediately think in chorus . . . "A ring!" Take a tip from us and buy her a Marcasite finger ring for $1.98

A Sweet Heart

. . . full of delicious chocolates, will be received with a cry of delight from any girl, when it arrives in a satin, heart-shaped box. A lb. $1.00

Whole-Hearted

. . . gents, whose Valentine giving is limited to sisters and sundry relatives, will do well to look at the dainty initialled pastel handkerchiefs ..... 25¢

Take Heart

. . . . If your girl doesn't write often enough, send her a box of stationery as a hint. Dainty boxes in pastel shades, priced at, each ..... 75¢

Heart Warming

. . . or at least chest warming . . . is the gift of a new Spring scarf, in the new nautical effects, and lovely colorings, at $1.25

Heart's Ease

. . . to any girl is a present of two or more pairs of Lady Hudson Crepe Hose—they outwear two of any ordinary kind ... $1.50

Heart Throbs

. . . If she's at the lovelorn stage where she reads romances. Interesting and fascinating copies. These are inexpensively priced at ..... 89¢

Valentine Cards

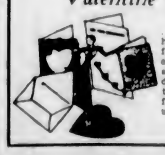

. . . will make her heart beat faster. "The Bay" carries a complete stock that will delight you, and they are priced from 3 for 5¢ up.

200 Yards Dress Tweeds

The new Knop effects, that fashion into such smart, inexpensive dresses. Exceptionally fine quality, per yard $1.00

New Van Dyke Suitings

Woven from pure wool yarns, with the new Van Dyke pattern, which gives such a rich appearance. All wanted colorings, 36 inches wide. Per yard $1.00

Main Floor—H B C

New Curtains for Spring

A "Bay" February Special

New designs . . . some with borders on both sides, that can be used as panels, others in regulation style. Very smart effects in cream, suntan and ecru. Filet Nets, 36 and 38 inches wide—Swiss Nets, 32 inches wide. All 2¼ yards long. Pair $1.50

Third Floor—H B C

Chesterfield Special

Big, comfortable Chesterfields, full six feet long, with deep, softly sprung seats with reversible spring cushions . . . also spring backs! Attractive plain cloth in brown and fawn tones $33.75

Fourth Floor—H B C

19c Day in the Drug Dept.

Lady Barbara Creams ..... 19¢
Tooth Brushes ..... 19¢
1 lb. Boracic Acid ..... 19¢
B. & B. Cotton Pickers ..... 19¢
Magnesia Tooth Paste ..... 19¢
Haarlem Oil (Dutch Drops), at 3 for ..... 19¢
Face Cloths, 3 for ..... 19¢
Assorted Talcum Powders for ..... 19¢
Bay Rum Shaving Cream for ..... 19¢
B & W. Emperine Tablets for ..... 19¢

Drugs, Main Floor—H B C

"Keep Young and Beautiful"

With a New "Bay" Permanent!

Permanents from the "Bay" Beauty Salon will win you that young and beautiful look! Our operators will give you a lovely, natural-looking wave that you'll be proud of, and it's only $4

Children's Haircut ..... 25¢
Adults' Haircut ..... 35¢

Beauty Salon, Mezzanine Floor—H B C

Moth Damage? Impossible!

If It's Perm-o-Tected!

When your Chesterfield, overstuffed chair, or Oriental rug is Perm-o-tected, it means that it has been scientifically treated to make it permanently impervious to moth damage. Inquire about having your furniture and valuables Perm-o-tected. This service is guaranteed and offered exclusively by "the Bay." Inquire for full particulars in the Carpet Department, Third Floor.

Social Activities and Notes of Personal Interest

Plans Made for Social Affairs in Golf Week

Visiting Golfers Will Be Entertained During the C.P.R. Mid-Winter Tournament to be Held at Colwood Golf and Country Club

Preliminary plans for the sixth annual Empress Hotel mid-Winter golf tournament to be held February 19 to 24, at the Royal Colwood golf course, are being made by the committee, and many entries from the United States, as well as from the Canadian Mainland, have been received.

The four special trophies will be the E. W. Beatty Challenge Cup, the Chamber of Commerce Cup (men's amateur open), the Rotary Cup (best gross, ladies), and the Matson Team Cup (inter-district). There will be five flights in the men's and ladies' championships, as well as mixed foursomes, a par competition, hidden-hole competition, and team trophy prizes.

Hon. T. D. Pattullo has also kindly donated a prize for the men's amateur best gross score, and as a special trophy for the visiting golfers, Mr. Byron Johnson, M.P.P., has donated a special prize for the visiting men's best net score, and Mr. John Wenger has donated a special prize for the visiting ladies' best net score.

SOCIAL ACTIVITIES

In addition to the strictly "sport" aspect of the tournament, the social side has been planned, and will be of special interest.

On Monday night, February 19, there will be a pre-dinner party at the hotel in honor of the visiting golfers. On Tuesday night, there will be a special band concert and dance; on Wednesday night, a cabaret in the Crystal ballroom; on Thursday, music and an entertainment in the ballroom; also on Thursday, another cabaret, and on Friday, a dance for the visitors at the Crystal Garden.

The grand finale will happen on Saturday night, when, during the cabaret in the ballroom, the prizes will be presented.

Alumnae Is Tea Hostess At Empress

With twenty-six tables in play, and several additional guests for tea, the annual bridge given by St. Joseph's Nurses' Alumnae at the Empress Hotel, yesterday afternoon, netted a useful sum toward the Alumnae bursary that is annually presented to the St. Joseph's nurse securing highest marks in the provincial registered nurse examinations.

Play began at 3 o'clock, and at 6 o'clock the following were announced as the prize winners: Contract, Mrs. W. G. Crawford; auction, Mrs. D. Wilkinson; mah jong, Mrs. P. H. Elliott.

The lower lounge was reserved for the occasion, and was made very attractive for tea by the placing at the north end of a long buffet table, prettily arranged with bowls of daffodils and plum blossom. Mrs. Fred Cameron, Mrs. W. H. Whitman and Mrs. William Ashley presided at the urns.

THE PLAYERS

Among those playing were: Mrs. W. McMicking, Mrs. C. Rowell, Mrs. J. E. Dickson, Mrs. W. G. Crawford, Mrs. W. Fraser, Mrs. M. Moore, Mrs. Criddle, Mrs. Gray, Mrs. D. Wilkinson, Mrs. N. Morgan, Miss D. Robinson, Mrs. Ernest Ware, Mrs. F. B. Shore, Mrs. H. A. Nuttall, Mrs. S. E. Craig, Miss J. McDonald, Miss I. McMillan, Miss H. Cruickshanks, Miss Ina Purves, Miss A. M. Paterson, Miss S. F. Hiscocks, Miss W. Fox, Miss W. Craig, Miss Jordan, Mrs. E. M. Smith, Mrs. F. McNaughton, Mrs. G. Brady, Mrs. R. J. Robertson, Mrs. J. J. Collison, Mrs. Angus McKeown, Mrs. E. H. Griffiths, Mrs. S. S. Barker, Mrs. F. Mann, Mrs. J. H. Davies, Mrs. L. M. Corke, Mrs. C. G. Banner, Mrs. J. Moss, Mrs. W. C. Lawson, Mrs. E. Rowbottom.

Mrs. M. W. Thomas, Mrs. G. C. Kenning, Mrs. A. A. Meharrey, Mrs. A. J. Gray, Mrs. J. K. Hodges, Mrs. Stuart Kenning, Mrs. W. F. Pinfold, Mrs. Charles E. Wilson, Mrs. W. A. Humber, Mrs. M. A. Keat, Mrs. J. H. Taylor, Mrs. D. O. Cameron, Mrs. H. B. Elsworthy, Mrs. O. F. Sommer, Mrs. V. C. Cox, Mrs. D. K. Kennedy, Mrs. P. H. Hardiman, Miss H. O'Brien, Mrs. Montelth, Mrs. W. W. Baines, Mrs. D. Spencer, Miss Joyce McCarter, Mrs. I. Wood, Mrs. P. McCarter, Mrs. J. L. Ford, Mrs. C. Lewis, Mrs. E. Andrews, Mrs. McNeill, Mrs. G. F. Rose, Mrs. W. A. Davis, Mrs. D. Nairne, Mrs. H. Taylor, Mrs. J. McRoberts, Miss H. Andrews, Miss V. Dawson, Miss B. Macdougall, Mrs. F. Pomeroy, Mrs. W. Kersey, Mrs. Monahan, Miss Helen Parkinson, Miss Alice Parkinson, Mrs. S. G. Peele, Mrs. S. J. Halls, Mrs. A. S. Forster, and Mrs. W. H. Kinsman.

Linen Shower in Aid of Y.M.C.A. to Be Held March 2

THE Ladies' Auxiliary to the Y.M.C.A. will hold its annual linen shower on Friday, March 2, at 840 Pemberton Road, the former home of the late Senator Ross, which has been kindly loaned for the occasion by Mrs. D. A. Girvin, the present occupant.

Pipe Band to Hold Dance

The pipe band of the 2nd Battalion, Canadian Scottish Regiment, will hold a dance on Friday evening in the A.O.F. Hall, Cormorant Street, under the distinguished patronage of His Honor the Lieutenant-Governor and Mrs. J. W. Fordham Johnson, Major-General E. C. Ashton and Mrs. Ashton and officers of the district.

Mrs. D. Cameron heads the supper committee and Pipe Major Donald Cameron and Piper George Stuart will be masters of ceremonies.

The programme, which includes many traditional Scottish dances, is as follows: Extra waltz, fox trot, grand march, led by pipe band playing "Loch Leven"; the Circassian Circle, waltz, eightsome reel, fox trot, quadrille, supper waltz, fox trot, Lancers, Boston two-step, minuet, eightsome reel, Valetta, quadrille, Drops o' Brandy, waltz.

Under the auspices of St. Mark's W.A., the Lake Hill Dramatic Society will stage a programme that will include three two-act comedy skits in the parish hall, St. Mark's Church, Boleskine Road, on Tuesday at 8 p.m.

Elected by Acclamation

—Photo by Steffens-Colmer Studio

MISS E. J. Herbert, president of the Victoria Graduate Nurses' Association, resumed office for another year as a result of the uncontested nomination at the annual meeting of the society held at the Nurses' Home, St. Joseph's Hospital. The Association has a strong membership, about seventy being present at the annual gathering.

Intermediate Musical Arts Has Concert

The intermediate branch of the Musical Arts Society held its monthly meeting in the New Thought Temple last evening, when Miss Nellie Scowcroft, guest-artist for the evening, and members of the society gave a pleasing programme. Miss Scowcroft's contribution was as an elocutionist, her numbers including "Thirty Valentines," "Madeleine Verchères," and a treatise on "Good Speech."

Members gave the following: Pianoforte solos, Phyllis Hadfield, Minuet, by Paderewski; Alice Kleinhmen, Schuman Waltz; Thomas McMartin, Polish Dance; Christine Schmelz, Chopin Waltz; Kenneth Cave "Rosemary"; Christine Schmelz and Dorean Mills played a pianoforte duet.

There was a short business meeting before the programme, and after the concert, refreshments were served. Members of the executive present were Miss Dorothy McMicking, Christine Schmelz, Phyllis Hadfield and Lucille Mackay and Billy Inglis and Kenneth Cave. The senior society was represented by Mrs. W. A. Jameson, Mrs. W. B. McMicking, Mrs. M. McGovern and Edward Parsons.

YOUNG PEOPLE TO SPONSOR CONCERT

Dancing, singing and instrumental numbers by the best of talent will be the big feature presented at the City Temple, on March 1, by the young people of Foul Bay Community. The purpose of the programme is to raise funds for the erection of a memorial in Hollywood Park, in honor of the late Dr. Fred Harling and all those who had any part in the rescue work on the tragic night of January 15. The programme presented at Margaret Jenkins School a short time ago will be presented on a much larger scale, and should prove most entertaining. Alfred Prescott's orchestra will be on hand and will render several selections.

The movement has been planned entirely by children of the community under the age of fifteen years, and it is hoped that there will be a large audience in support of this splendid cause. Information regarding preparations can be procured by telephoning Miss M. Griffin at G 2840, or Gordon Hope, at G 2227.

WOMEN'S INSTITUTES

STRAWBERRY VALE

Members of Strawberry Vale Women's Institute held their regular monthly meeting on Thursday afternoon, at Colquitz Hall, with the president, Mrs. J. Harper, occupying the chair. Mrs. George Austin was appointed to act as vice-president, in place of Mrs. C. H. Williams, who the members learn with regret, is leaving the district. A tea was recently given in compliment to Mrs. Williams, at Glyn Farm, the home of Mrs. Austin, when the ladies of the Institute, together with a number of old friends, met in her honor. The event was most enjoyable, and a pretty Dutch clock, also a bouquet, the gift of the institute, was presented by the hostess.

Mrs. J. Humphries was appointed a director.

The resolution, re the appointment of Miss Charlotte Whitton, M.A., O.B.E., to fill the vacancy made by the retirement of Dr. Helen MacMurchy, from the post of chief of Child Welfare Division, of the Department of Pensions and National Health was unanimously adopted.

It is proposed to appoint new officers for Strawberry Vale Hall, and the following names submitted, were approved and accepted as suitable for this trust: Mr. Philip Foster Mr. Edward Rowland and Mr. Frank Leigh. On conclusion of the business, Mrs. Harper served afternoon tea, and a social half hour was enjoyed.

SOUTH SALTSPRING

The monthly meeting of the South Saltspring Women's Institute took place at the home of the president, Mrs. R. Maxwell, Burgoyne Bay. Once a year the president holds the meeting in her home, when part of the time is given up to social activities. At the business part of the meeting, it was arranged to hold a military five hundred drive to commemorate St. Patrick's Day and to take place in the Institute Hall on March 16, the proceeds to go to the institute ward in the Gulf Islands Hospital. The date for the Fall fair has been fixed for Friday, September 7. A letter was sent to the Minister of Agriculture asking if it would be possible for Mrs. McLachlan to be present at the next meeting in March and give a demonstration in weaving. An invitation was read from the Solarium for a representative to attend the unveiling of the tablet. At the close of the afternoon, the hostess, Mrs. Maxwell, was assisted in serving tea by Mrs. Townsend.

SOOKE

A military five hundred card party was held in Sooke Hall, under the auspices of the Sooke and North Sooke Women's Institute. Twelve tables were in play. Prizes were awarded to the following: Tenbid, Mrs. W. Cains and Mr. W. Baker, Jr.; first table, Mrs. P. Thornber, Miss Dorothy Doran and Mr. J. Forrest; consolation, Mrs. K. Cains, Misses K. Giles, V. Helgesen and G. Graignic. The conveners for the evening were Mrs. J. Wilham, Mrs. F. Thornber and Mrs. W. Baker, Jr.

LANGFORD

The Langford Women's Institute held a bridge party in their hall, when eight tables were in play, the prize winners were as follows: First lady, Mrs. Aikman; first gentleman, Mr. Bjorkbom; consolation, Miss M. Aikman and Mr. R. Scaife. Special prizes were won by Mrs. H. A. Hincks and Mr. E. Betteridge. Refreshments were served by the committee.

ESQUIMALT

The regular monthly meeting of Esquimalt Women's Institute will be held in the Parish Hall on Tuesday evening, February 13, at 7:45 o'clock.

Sooke

Mrs. N. Gettle has as a visitor her daughter, Miss Kathleen Giles, who has been at James Island for the past two years.

* * *

Mr. and Mrs. C. A. Helgesen have as guests for a few days their daughter, Miss Violet Helgesen, and her friend, Miss Florence Mallett, who are in training at the Royal Jubilee Hospital.

Solarium Has Many Liberal B. C. Friends

Queen Alexandra Solarium has many friends, as the appended list of recent donations shows:

Employees of David Spencer, Ltd., Victoria, candy; girls of Courtenay Sunday School, Courtenay, scrap-books; A. W. Hisler, Courtenay, honey; Captain and Mrs. Groves, Westholme, cake; Mr. and Mrs. R. J. Horton, Cobble Hill, cream; Mrs. Forrest Angus, Victoria, three bed jackets and toys; Miriam Temple No. 2, Daughters of the Nile, Victoria, cot linen; Miss Francis McKwan, Victoria, toys; Mrs. O'Neille, Clo-oose, books; Mrs. Glossop, Mill Bay, eggs; Mrs. Hulbed, Chemainus, toys.

BOOKS GIVEN

John and Gordon Bamford, Victoria, books; Mr. Marchment, Victoria, papers; Allies Chapter, I.O.D.E., Sidney, two scrapbooks; Miss De Trafford, Victoria, Christmas cards; Mrs. J. Crawford, Camosun Street, two knitted sweaters; Mr. Ellis, Brentwood College, books; Mrs. Rankin, Victoria, cards; Mrs. Harry Barnard, 1462 Rockland Avenue, cards, pictures and picture outfit; Miss K. Gann, 1140 Burdett Avenue, box of books.

MONEY DONATIONS

Mrs. A. N. Moual, Uplands, $25; Florence Nightingale Chapter, I.O.D.E., $30; B.C. Telephone Company, Vancouver, $250; Mr. and Mrs. Ernest H. Wilson, 3630 Cadboro Bay Road, $25; Mrs. L. Gustafson, Chemainus, $10; Mr. R. S. Worsley, 941 Island Road, $2; Golden Women's Institute, Golden, $10; Duncan Do-Dads Club, Duncan, $6; Sir Richard Lake, 1280 Newport Avenue, $5, Lady D. M. S. Lake, 1280 Newport Avenue, $5. Miss Mabel Seater, 1280 Newport Avenue, $5; W. F. A. Hudson, 1070 Amphion Street, $5; F. H. Mathason, 397 Constance Avenue, $5; Army and Navy Vsterans, Victoria Unit No. 12, $250; Malaspina Chapter, I.O.D.E., $3.66.

Burns Club Meets Again On Tuesday

The regular monthly meeting of the Burns Club will be held in the Chamber of Commerce auditorium on Tuesday evening at 8 o'clock.

A varied programme of interesting items has been arranged as follows: "A Musical Sketch," by Thomas Watson, which includes three generations of the Watson family; character dances by Master Ian Gibson, including "The Mexican Hat," "Gypsy Dance" and "Indian Warrior Dance"; recitations, songs and piano selections by Dorothy Davis, Thomas McMartin, Leslie Clarke and George Little, all pupils of the Victoria School of Expression; Highland dancing, reel, Irish jig and sailors' hornpipe, by pupils of Adeline Grant; bagpipe selections by Lillian Grant.

John Hosie will preside.

I.O.D.E. Activities

Malahat Chapter

The Malahat Chapter, I.O.D.E., held its regular monthly meeting at Rosedale Inn. There were eleven members present. In the unavoidable absence of the regent, the chair was occupied by Mrs. H. Macklin. The educational secretary reported that nine I.O.D.E. calendars had been distributed to schools in the district. It was decided to hold a bridge party during the month, the arrangements to be in the hands of Miss Stone. Mrs. Hunter was appointed delegate to the annual meeting, to be held in Victoria. Comprehensive reports of the chapter's activities during the past year were read by the secretary-treasurer and educational secretary. The election of officers for 1934 resulted as follows: Regent, Mrs. V. H. Stewart Macleod; first vice-regent, Mrs. M. Kinloch; second vice-regent, Mrs. H. Macklin; treasurer, Miss D. Scales; standard-bearer, Miss H. Macklin, and educational secretary, Mrs. Skrimshire. As a secretary has not yet been elected, Mrs. G. More, resigning secretary, has consented to act in that capacity for the time being. Following adjournment, tea was served by Mrs. May and Miss Scales.

Mary Croft Chapter

The annual meeting of the Mary Croft Esquimalt Chapter will be held tomorrow afternoon at 3 o'clock at headquarters. All members are asked to be present.

Sir M. B. Begbie Chapter

The Sir Matthew Baillie Begbie Chapter will meet at headquarters on Friday at 2:30 p.m. All members are asked to attend as it will be the annual meeting. Members are invited to be present at Founders' Day tea, to be held at the Hudson's Bay Company on February 13.

The annual meeting of H.M.S. Resolution Chapter will be held on Tuesday evening at the home of the regent, Mrs. Clifford Collison, Newport Avenue. A full attendance of members is requested, as final arrangements will be completed for the forthcoming rummage sale, in aid of chapter funds.

Cowichan Chapter

Cowichan Chapter had excellent reports to present at its annual meeting. The educational committee during the year had given assistance to various schools in excess of $80. The relief committee had met all calls and had done a great deal of good work. Parcels of clothing were sent to the Peace River, and the chapter's adopted family was taken care of, clothing, Christmas cheer and a present being sent to each of the six children. The Cowichan Christmas cheer fund was also aided. Alexandra Rose Day was successfully convened and the proceeds divided among the Solarium, the Cowichan Health Centre and the local hospital. The hospital was also helped with a stall at the bazaar. Election of officers made Mrs. F. G. Christmas honorary regent; Mrs. E. M. Dawson, regent; Mrs. F. H. Price, vice-regent; Mrs. W. R. Russell, secretary; Mrs. C. R. Downman, treasurer; Mrs. H. Graham, educational secretary; Mrs. J. A. Kyle, Echoes secretary, and Mrs. H. R. Garrard, standard bearer. Founder's Day will be observed by the Cowichan and Dogwoods Chapters jointly by a silver tea at the home of Mrs. N. E. Suddaby on Tuesday.

Orpheus Choir To Be Heard in "Tale of Japan"

The forthcoming concert to be given by the Victoria Orpheus Choir is being looked forward to with much interest. This choral ensemble was organized last year and includes some splendid young singers. W. C. Fyfe, whose work is always of a high character, is conductor.

The recital will be given in the First United Church auditorium on Tuesday, February 20, commencing at 8:15 p.m. A splendid varied programme will be offered, the major part of which will be the first performance in Victoria of Coleridge Taylor's "Tale of Old Japan." The beautiful work is classed among the best in choral music of today, and has been performed with great success in the large Eastern cities. The poem is by Alfred Noyes and, of course, is imaginary. There is some beautiful lyric work for the chorus and soloists alike.

The soloists are Misses Marjorie Watson, Mona Bradford, Messrs. F. Spooner and F. J. Mitchell; the piano accompaniments will be played by Alfred Gurney.

The other items include "Hail Smiling Morn" (Spofforth), "Awake Aeolian Lyre" (Danby), also "Ye Banks and Braes," arranged for ladies' chorus by Percy Fletcher.

P.-T.A. Activities

LANGFORD

The regular meeting of the Langford Parent-Teachers Association will be held in the schoolhouse on Wednesday at 8 p.m. The meeting will be addressed by Mr. D. C. Manning, of the forestry department, his subject being "Trees and Beauty Spots of British Columbia." Lantern slides will be shown. All are cordially invited to attend.

OAKLANDS

The Oaklands P.-T.A. will hold a Valentine silver tea in the school auditorium on Wednesday afternoon at 3 o'clock. Miss Thornley, of the V.O.N., will give a talk. There will also be a musical programme. A progressive five hundred card game will be held at the home of Mrs. Porter, 1503 Hillside Avenue, on Wednesday at 8 p.m., under the auspices of the Oaklands P.-T.A., and there will be good prizes and refreshments.

ENGAGEMENTS

SHORT—MAYSMITH

A quiet wedding was solemnized in Vancouver, on Saturday, December 30, 1933, when Rev. George Pringle united in marriage, Zela, only daughter of Mr. and Mrs. Nello B. Maysmith, former residents of Victoria, to Mr. John (Jack) R. Collister Short, third son of Mrs. H. N. Short, 414 Bay Street, Victoria, and the late Henry Nugent Short. The bride's father is a native son of Victoria. Mr. and Mrs. Short are both members of the CKMO radio studio in Vancouver, where they reside.

Cardinals basketball team defeated the Chinese students on Tuesday in an exhibition game held in the High School gymnasium.

Anglican Young People

ST. JOHN'S

The monthly meeting of St. John's A.Y.P.A. executive committee was held at the home of Miss B. Martin. Several important business matters were discussed, including a report given by Mr. S. C. Hawkins, on the play entitled "The Dream of Queen Esther," which will be presented by the St. John's young people, in the near future. It was announced that the Cathedral A.Y.P.A. branch had accepted St. John's challenge to a debate, to be held in St. John's Hall, on April 30. Plans for the Valentine social, to be held tomorrow evening, were discussed. All the members of St. John's A.Y.P.A. branch are asked to bear in mind the fellowship hour, to take place tonight, in the Sunday school room, when friends and members of the congregation are cordially invited to attend.

AT BELMONT CABARET

The enthusiasm of the many guests at the Belmont Cabaret last night paid tribute to the splendid music of the Belmont orchestra, and the dance groups were encored throughout the evening. The popularity of the new cabaret was proved by the number of reservations and parties, including Mr. W. L. Hardie with a party of ten, Mr. Benwell with four, Mr. Casanave with four, Mr. L. Neff with four, Mr. P. Weston with four, Mr. Hinksman with four, Mr. Geoffrey Edgelow, Miss Lloyd-Young, Miss Molle Thomas, Miss V. Wilson, Miss L. Aldridge, Mr. Hilton, Mr. D. Campbell, Miss D. Petherbridge, Mr. and Mrs. Wilkes, Mr. R. G. Bailey, Mr. Brian Tobin, Miss Kitty Moon, Mr. Thorburn, Miss Shirley Wedderburn, Mr. Hinksman, Mr. Roberts, Miss Oakman, Miss F. Newburn, Mr. and Mrs. H. A. Sturrock, Mr. and Mrs. Ransome, Miss Nell Bradshaw, Mr. Bert Waude, Miss K. Smalley, Mr. and Mrs. Walker Hughes, Mr. Eilbeck Wilson, Miss Eileen Thane, Mr. M. Robbins, Miss Donnelly, Miss Margaret Swanson, Miss Norah Lynn, Miss Verna Turner, Miss Norah Holroyd, Mr. David Turner, Mr. Robert Wallace, Mr. Harry Hickman and Mr. Nelson Allen.

Let Common Sense decide what Soap you'll use!

THEY SAY that women "don't reason things out". That we rely more on intuition than on common sense thinking. It's supposed to be one of our little weaknesses. But you and I know better; we can be as hard headed as anyone—about important matters—soap for instance.

When we buy a toilet soap we want one first, that cleanses thoroughly yet gently; second, that benefits the skin and complexion.

And that's why we choose Palmolive. Note! One: its bland lather penetrates each tiny pore, freeing it of accumulations easily . . . leaving skin soothed and softened. Two: the *exclusive* blend of olive and palm oils actually refreshes the complexion, casts over it a true "veil of loveliness".

Try this *Quality* soap today. Massage its gentle lather into the skin of face, throat and shoulders each night and morning. Do this for only a month and prove to yourself that the secret blend of palm and olive oils in Palmolive will make and keep your skin smooth as a baby's . . . clear, fresh, youthful. Lots of people use Palmolive in the bath, too.

7¢ PER CAKE

PERMANENT WAVE $2.50

Special . . . .

Inquire About Our Deposit System

When Better Equipment Is Made BERT WAUDE Will Have It

If Your Hair Is Not Becoming to You, You Should Be Coming to Me

A Large Staff of EXPERT OPERATORS to Render Service Immediately

BERT WAUDE

709 Fort Street — HAIRDRESSING — Phone E 4023

Where Your Hair Is Tested Before Waving

John M. Sturdy

Doctor of Chiropractic

Palmer Graduate

308 UNION BUILDING

HOURS: 9 A.M.-1 P.M. 2 P.M.-6 P.M.

TELEPHONES: Office E 5084 Res. E 7450

Evenings by Appointment

Consultation Free

WE ARE FORCED TO VACATE BY FEBRUARY 28

Our Great **Removal Sale** Continues

Superfine Irish Linen Damask Towels, beautiful patterns.
Reg. $1.25 each. Sale Price, each **89c**
Reg. 95c each. Sale Price, each **65c**

Hand-Embroidered and Hand-Appliqued Linen Guest Towels, in various designs and colorings. Regular 89c and 69c each. The balance of our stock at, each, **49¢** and **35¢**

SPECIAL

Pure Irish Linen Pillow Slips, 42-inch, with hand thread drawn hemstitch. Regular $1.35. Pair **78¢**

Women's Handkerchiefs in boxes of three, several designs and qualities to choose from. On sale at **49¢, 54¢, 59¢, 78¢** and **95¢**

These Are Cost Prices to Reduce Stock

Imported English Bath Towels, the best qualities only, and in all sizes. Exceptionally low prices.

PURE SCOTCH WOOL BLANKETS
66 x 86—5 Pairs only.
Reg. $11.00. Special, pair **$8.75**

Men's Pure Irish Linen Handkerchiefs, with hand thread drawn hemstitching. Regular 45c and 50c. Sale Price, each **37¢**

Superior quality also at **19¢** and **21¢**

1422 DOUGLAS STREET **Belfast Linen Shop** NEXT TO DOUGLAS HOTEL

You need **COLGATE'S** *to keep your teeth white*

IT takes more than ordinary toothpaste to keep your teeth white and attractive. That's why more people use Colgate's than ever before. Because Colgate's cleans in 2 distinct ways.

First: It creeps into those tiny crevices where the toothbrush cannot go—cleans your teeth thoroughly.

Second: Besides cleaning your teeth, Colgate's polishes them with the same safe ingredient most dentists use.

Give Colgate's a chance. Buy a tube today. Use it for only 10 days. Then see how much whiter, more charming your teeth look. And, too, Colgate's delicious peppermint flavour will keep your breath sweet and fresh.

"Colgate" on Dental Cream means the same as "sterling" on silver

Colgate's comes in powder form also. Ask for Colgate's Dental Powder—25¢

MADE IN CANADA

SPECIAL 21c 2 for 39c

Short-Wave Club Closes Five Successful Years

Local Organization of Amateur Radio Operators Is One of Most Popular Groups in Western Canada—Projects Are Outlined

Entering into the sixth year of its existence, the Victoria Short Wave Club, one of the most successful organizations in British Columbia and Western Canada, celebrated its founding, in 1929, this week.

In February, five years ago, J. Lawrence, Shelbourne Street, organized the Victoria Short Wave Club. There were twelve charter members, and meetings were conducted in Mr. Lawrence's home. In 1930 the club moved its headquarters to more comodious premises on Lang Street. Some months ago the organization occupied its present home on Carnarvon Street.

In the Lang Street headquarters the first transmitter of the club was installed and was licensed by the Government as VE5EZ. This was observed by a banquet. The club received its charter from the American Radio Relay Club, and at the present time all members are affiliated with that organization.

FIRST CONVENTION

Under the first president, Mr. Lawrence, a convention was held in the Chamber of Commerce here of representatives of the Vanalta District, comprising Alberta and British Columbia, on September 1 and 2, 1930. T. C. Brown was elected president the following year, and was succeeded by E. Green. W. Wilson became head of the club the next year, and William Fuller is now president.

The club has held picnics in the Summer months and card parties and dances are features of the social evenings during the Winter. Last Summer tests were made on the five-metre band at Mount Douglas and plans arranged for this year include more sweeping tests in this line. High frequency bands may also be tested this year.

GOVERNMENT TESTS

Among the activities of the Victoria Short Wave Club are the instructional classes given to new members on how to qualify in governmental examinations required before operation is permitted. Morse code and the theoretical angle on radio constitute the major portion of these classes. Three to six months are required before candidates face tests, after which, if successful, they are allowed to work a phone or code transmitter.

The club also maintains its engineering committee, whose duty it is to keep the club's set in working order and assist members in difficulties within their own stations.

CHALLENGE AWARDS

Three challenge awards are up for competition in the club. The first is a silver cup for the first member to engage in a two-way conversation with any country in Europe. Verification by card is required for this undertaking. A gold badge is awarded the member contacting Africa, while the third is the Burrows Challenge Cup, offered recently in the yearly DX contest. The American Radio Relay League also offers many contests during the year.

Many members of the club have been of great assistance to the community during times of stress, as was proven in the recent Island storm, in which contact with the outside world was shut off. Members of the club handled commercial messages and rendered other valuable assistance during the storm period.

The United Free Church (Continuing) of Scotland has departed from the Presbyterian tradition, says The Christian World, of London, and has accepted the principle of ordaining women to the ministry. The first student of their college has been licenced. She is Miss Elizabeth Barr, the daughter of Rev. James Barr, one of the church's most noted leaders and a Member of Parliament during the Labor administration.

Good-bye COLD!

When You Take This Complete Cold Remedy

GROVE'S Laxative Bromo Quinine is the thing to take, because it is expressly for colds and does the four things necessary. First it opens the bowels. Second, it combats the cold germs in the system and reduces the fever. Third, it relieves the headache and "grippy" feeling and fourth, it tones up the system and fortifies against further attacks.

Ask for it by the full name and look for "L.B.Q." on every tablet.

Grove's LAXATIVE BROMO QUININE

Officials of the Short-Wave Club

—Photo by Jus-Rite Studios

THE above picture shows officials of the Victoria Short-Wave Club, which this week observed its fifth anniversary. Founded in 1929 by J. Lawrence, the Club is widely known throughout Western Canada. Officials of the Club, from left to right, are: Front row, William Fuller, president; Mr. Lawrence, founder; R. Tate, publicity. Back row, D. Scholes, secretary; J. Hepburn, assistant technical engineer; E. Cross, vice-president; W. Wilson, past president; J. Casilio, social committee chairman, and E. Cooper, technical engineer.

CHAPTER XX

Mr. Slattery was all confusion and apology.

"You! Say, I didn't know you were in here."

"Oh, yes," said Packy, "this is my little nest. Come right on in and take a seat. You're just the man I wanted to see. I was planning to come to the hotel and have a talk with you."

"I wouldn't have bust up your beauty sleep for the world," said Mr. Slattery, contritely. "I've been given the wrong steer. I'm looking for the bird who's here calling himself Veecount D. Blissac."

"That's me. It's a long story."

"It's really you?"

"Yes. You see . . ."

"Say, listen," said Mr. Slattery, once more nipping the narrative in the bud. He had seated himself on the bed and was regarding Packy with a grave reproach. Personal friend thought Packy might be, he was none the less a rival, and we have seen how Mr. Slattery felt about rivals.

"Say, listen," he said, "I hate to throw a monkey wrench into a guy's game that's been as swell to me as you have, but you and me have got to have a little talk."

"Nothing I should enjoy more. You don't mind if I climb between the sheets again?"

"You steered those cops off of me, and I owe you a lot for that. Still and all, when it comes to you horning into this joint and aiming to gum the works for me and my business associate, well, that's something else again."

Packy looked puzzled. "I don't quite follow this."

"You can't kid me," said Mr. Slattery. "I know why you're in this chatty-o."

"I'll bet you don't."

"Come clean," said Mr. Slattery, like a rebuking aunt. "Quit fooling. You're after that ice."

"What ice?"

Mrs. Gedge's ice."

Mrs. Gedge's jewels? Nothing of the kind."

"Brother!"

"Nothing," repeated Packy, "of the kind. I want to get back a letter."

"A letter?"

"A compromising letter which a friend of mine wrote to Mrs. Gedge and which, when she returns, will be in her safe. That is the safe I want you, if you will be so good, to open for me."

Many men in Mr. Slattery's place would have rejected this story as thin. But Mr. Slattery was a movie fan and he knew all about compromising letters. Anything to do with them or with the missing papers or the stolen plans he was prepared to accept without question, especially when told to him by one whom h esteemed as highly as he esteemed Packy. He softened visibly. "Is that the straight up-and-up?"

"It is."

"You're not stringing me?"

"Certainly not."

"Why, then, everything's fine I naturally thought you was after that ice."

"You can have the ice."

"Boy, I'm going to do just that little thing. And when I collect it, I won't forget that important document."

Packy patted his shoulder warmly. "You're words are music. I knew I could rely on you. You see, owing to a defective education, I couldn't even begin t- open a safe myself. How do you, by the way? I've often wondered."

Mr. Slattery was delighted to lecture on his favorite theme. "Well, first," he said weightily, "you get your soup."

"What's soup?"

"Why, it's soup. Stuff you make out of dynamite. Get your dynamite, crumble it up, put it in a sack, fill a can half full of water, and boil. The grease sinks to the bottom, you drain off the water, and what's left is soup. Put it in a bottle, and there you are."

"In how many pieces?"

Mr. Slattery smiled tolerantly.

"It won't explode. Course, you don't want to play football with it."

"I see. All right, we're through with the soup course. What then? We are now approaching the safe?"

"Well, there's two kinds of safe. The tough kind is the sort that's got a keester in it."

"And a keester is—?"

Mr. Slattery was no thesaurus. "Well, hell, it's a keester. I don't know what else to call it. A sort of extra pete built inside the real pete."

"A kind of inner compartment?"

"That's right. When it's one of those you're up against something. First, you're got to blow the door open to get at the keester. Then you've got to knock off the pressure bolt. Then you've got to wedge something into the top wedge of the keester door. Then you've got to push in something thicker. Then you've got to plug in gauze. Then you wet the gauze with the soup and touch it off. It's no cinch, whatever way you look at it."

"Let's hope Mrs. Gedge's safe is not that kind."

"Couldn't be. Not in a house. You find those in banks and that. The kind of pete a dame would have in her house would be one of the ones you borrow a hairpin to open. Or, if nobody's got a hairpin, just eat some garlic and breathe on the lock. Or, if you don't want to do that, find the combination. Where is this pete?"

"In the Venetian suite on the floor below."

"Anybody there?"

"Not at the moment."

"Then let's go down and take a look at it," said Mr. Slattery. Now's a good time to find out if it's one of those easy ones."

There is something about milady's bedroom, even when unoccupied, which tends to cast a certain awe upon the intruder. So Packy, at least, found. The Venetian room was a large, ornate apartment on the first floor of the chateau, with French windows which opened on a balcony looking down upon the drive. Packy, as he accompanied Mr. Slattery across the threshold, was strongly conscious of a desire ta be elsewhere. He had never met Mrs. Gedge, but the picture he had formed of her in his mind was that of a tough baby.

Fortunately, great woman though she was, Mrs. Gedge could not be simultaneously at the Carlton Hotel in London and in the Venetian suite of the Chateau Blissac. No sudden roar, as of a tigress defending her cubs, came to break the stillness. Mr. Slattery was enabled to conduct his investigations undisturbed.

The result of these evidently gratified him. The safe was, it appeared, one of the easier, more likeable types of safe. He also spoke with cordial approval of the French windows and the balcony, which might have been placed there expressly to afford the cracksman a nice, smooth getaway.

And it was at this point, just when everything was going so capitally and the whole atmosphere was so redolent of quiet contentment, that the jarring note intruded itself. For some moments Mr. Slattery had been glancing idly about the room, and now, abruptly, something in its aspect seemed to wipe the genial satisfaction from his face. He stiffened, and his eyes grew wider. It was as if he had seen a serpent in the way.

"But this is a woman's room!"

He spoke in a hoarse, agitated whisper, which sounded like gas escaping from a leaky pipe. But neither this peculiar mode of address nor his care-stricken aspect for the moment conveyed to Packy a sense of anything untoward. He replied calmly, paying no attention to these portents. "That's right. Mrs. Gedge's."

Mr. Slattery shivered. "Brother," he said, much moved, "I hate to break it to you, but if that's so the proposition's cold."

Packy stared. "Cold?"

"It's off," said Mr. Slattery, apologetically but with the utmost firmness, "I just can't do it. You don't get me busting no woman's room."

"Why not?"

"Because," said Mr. Slattery, "you bust a woman's room and what happens? She wakes up and gets set to scream. And what happens then? You either have to do a Brodie out of the window and prob'ly break your damn neck, or else you've got to go and choke her. I never choked no woman yet, boy, and I don't aim to begin."

The sentiment was one which would have caused Sir Galahad or the Chevalier Bayard to shake hands warmly with Mr. Slattery, so instinct was it with the best spirit of chivalry. One dislikes to have to state, therefore, that it awoke in Packy only a disgusted exasperation.

"But, good Lord, you must have had to burgle a woman's room occasionally in the course of your distinguished career."

"No," said Mr. Slattery. "You see, brother, up till a few years back I've always worked with a partner—the best inside worker a safe-blower ever had, Julia, her name was, and she's quit me now, but in the old days we were a team."

"I don't see what Julia has to do with it."

"She used to get herself invited to these swell homes," explained Mr. Slattery. "Having class. And if the pete was in the dame's room she'd slip in before I got there and put a sponge of chloroform under her nose, so that by the time I arrived everything was hotsy-totsy. Boy, you don't know how I've missed Julia since she walked out on me. I've felt like a little child without its mother."

He was plainly suffering from the wild regret, of which the poet speaks, for the days that are no more, but Packy was in no frame of mind to offer condolences. His mood was regrettably self-centred. He brooded morosely.

"Then you won't get the letter for me?"

"I can't. Say, whose letter is it, anyway?"

"Senator Opal's."

"No." Mr. Slattery shook his head regretfully. "If it had been yours, maybe I might have stretched a point. But I don't go busting no beasel's rooms for any Senator Opal."

"And those jewels? You're really going to pass them up?"

"Don't talk of them," begged Mr. Slattery. "Just to think of them gives me a pain. But there it is. I'm sorry." His face lightened. "But, say, listen. You fix it so's Gedge sleeps in here, and the deals on again."

The implication that he was in a position to dictate their sleeping arrangements to his host and hostess increased Packy's annoyance.

"And how do you suggest that I do that?"

(To Be Continued)

Referring to the news item that Roman Catholic services at Cudworth, Yorkshire, England, were held in a Church of England parish hall, which was loaned in consequence of the loss by fire of the Roman Catholic house of worship, the Canadian Churchman states that "there is a case on record in British Columbia in which the Catholic priest gave the use of his hall to an Anglican congregation whose church had been burned."

BONERS

are actual humorous tid-bits found in examination papers, essays, etc., by teachers.

Some of the West Indian islands are subject to torpedoes

* * *

Who is Mussolini?
Miss Olini I don't know.

* * *

The Cingalese are people who never marry.

* * *

A geyser is a place of floating ice that sometimes reaches boiling point.

* * *

Petroleum is a sort of wine.

What do you know of Newfoundland?

A number of fish live there.

* * *

An isthmus is a piece of land joining two seas.

* * *

A volcano is really a corruption of the earth.

* * *

The tropical zones are belts for vegetables.

* * *

When a ship passes the 180th degree of longitude, Saturday becomes Sunday.

Doctor's Advice Helps STOMACH SUFFERERS

Are you afraid to eat—do you have a gnawing pain between meals, belch and bloat with gas after meals? Do you seem to have an undigested lump pressing against the pit of your stomach, making you gasp for breath?

These are warning signs of over-acidity. Dr. I. C. Chaisland, prominent Montreal physician, states—"I know of no other prescription for the relief of stomach ailments caused by hyperacidity, than DIOTEX. It has proved invaluable in my own practice." DIOTEX neutralizes excess stomach acids in 11 minutes. Only 3c per dose. Money back guarantee. Refuse imitations. All druggists. (c) 1933.

OPPOSITION HOLDS FLOOR

House Clearing Way for Vote on Throne Speech Next Week

OTTAWA, Feb. 10 (CP). — The House of Commons cleared the way last night for a vote next week, probably Tuesday, in the address debate, first major test for the Government this session. A succession of Western Opposition members took the floor today, attacking the Administration from many angles, but receiving no reply from the Conservatives.

A. W. Neill, Independent member for Comox-Alberni, demanded imposition of dumping duties against imported coal, especially from Wales. Thousands of tons were being shipped to British Columbia, which had mines of its own, but could not compete against United Kingdom subventions and cheap marine rates. He believed if Eastern manufacturers were encountering foreign competition in their products, the Government would lose no time in applying the extra duties.

SUSPECTS VOTER CATCHER

A former Liberal Minister of Labor, Hon. Peter Heenan, told the House the Liberals would institute an unemployment insurance scheme when placed in office, "and that won't be long now." At the same time he expressed the opinion the Government might launch a similar scheme "five minutes before the election to catch a few votes."

Another Opposition member from the Prairies, Dr. Thomas Donnelly, Liberal, Willow Bunch, attacked the Winnipeg grain executive activities of John I. McFarland. He demanded a parliamentary inquiry into the activities of the head of the Canadian wheat pools who, he claimed, was gambling with the credit of the country.

REASONS FOR STAND

Since McFarland became head of the Central Selling Agency of the Western Pools, he had not sold a pint of the 70,000,000 bushels he originally took over, Dr. Donnelly charged. Today McFarland was reported to have between 150,000,000 and 200,000,000 bushels of wheat and to have spent between $25,000,000 and $30,000,000.

"Should we not have an investigation into this? I say we should investigate some of his unethical methods of gambling in wheat." For six hours the Government was under attack by succeeding Opposition members. Angus MacInnis (Labor, Vancouver South), after telling of the success of the C.C.F. campaign in British Columbia elections, took the Federal Government to task, for guaranteeing a $60,000,000 loan for the Canadian Pacific Railway. He asked if the Government had inquired first, what the company had done with the profits of $133,000,000 it made in three years.

DISPUTE STATEMENTS

Led by Dr. Donnelly, prairie members disputed statements by Premier R. B. Bennett that Canadian agricultural prices were higher than in the United States. The Willow Bunch member quoted long lists of prices to show American farmers received higher prices than Canadian. Included in the list were cattle, sheep, hogs, wheat and other grains, butter, poultry, eggs and potatoes.

PHONE G 5235

CAMOSUN COAL COMPANY

C. L. AYLARD

645 Fort Street

QUALITY COALS TO BURN

Victory Coal

WABAMUN, ALTA.

For Brooders

$9.95 TON

You are invited to visit our TURRET CIGARETTE

POKER HAND PREMIUM STORE

now open at

717 Fort Street Victoria

IMPERIAL TOBACCO SALES COMPANY OF CANADA, LIMITED

CANADIAN CLUB TAKEN TO PARIS

Count Jean de Suzannet Gives Interesting Address at Courtenay on French Capital

COURTENAY, Feb. 10.—There was a good turnout of Canadian Club members here on Friday night, to hear Count Jean de Suzannet, who took his interested listeners for a "Ramble Around Paris." Coming of an old French family, Count Suzannet has spent twenty years in the French army. At the opening of hostilities in the Great War he found himself with his troops in Northern Africa. At the close of the war he was attached to Marshal Foch's staff. In 1925 he came to Victoria to make his home. During the course of his entertaining address he referred to the French capital as being a city of 2,000 years old, founded by the Gauls. A brief tour was made of the various foreign quarters of the city, and its thirty-two bridges, and historical show places.

For a long time, he said, Paris was the centre of European learning. Paris may be a gay city, said the Count, but the popular gay Paris is unknown to Parisians. It is too bad, he thinks, that Paris has this reputation, as in reality it is the home of the intellectual.

The speaker was warmly thanked at the close. J. M. Mitchell, this year's president of the club, was in the chair.

Gold and More Gold for Bait To Join Rebel

PEIPING, Feb. 10 (AP).—Unlimited quantities of gold, which he said they would seize, were held out as bait by General Sun Tien-Ying, a rebel leader, to all soldiers who follow him in a rebellious drive against the Governor of Ninghsia, Chinese newspapers report today.

General Sun was recently dissised by the Nanking Administration for insubordination. Four thousand Ninghsia provincial troops were reported killed by Sun's troops this week when permission to take his forces through the province was denied.

New Low Taxi Rates!

Know the Charge Before You Ride! It Will Pay You to Get Our Rates Before Hiring Other Cabs!

Business is increasing rapidly. The new low rates which give the greatest value in taxi service, the comfort and smartness of the cars, the skill and courtesy of the drivers, and the dependability of the service are causing Safety Cabs to forge ahead.

RATES FROM BUSINESS SECTION TO

CITY LIMITS	25¢
OAK BAY, North of Windsor	35¢
OAK BAY, South of Windsor	45¢
WILLOWS, South of Estevan	35¢
UPLANDS, Any Part	45¢
ESQUIMALT, East Side of Head Street and South of Old Esquimalt Road	30¢
ESQUIMALT, West Side of Head Street and North of Old Esquimalt Road	45¢

These rates are for trips to and from business section of Victoria. An extra charge of 10 cents is made for picking up or setting down outside of business section. Five passengers ride for price of one.

Driving: $1.50 First Hour—$1.25 Additional Hours

SAFETY CAB CO.

742 Yates Street Phone G 1155

Bring Your Business Before the Eyes of Thousands Daily

NOTE!

In order to give it greater prominence our "Business Directory" column has been moved forward to Number 33, in place of the original number, 71.

The Colonist Classified Columns are eagerly read by those seeking value in merchandise and service. Today as never before the patron of any business, be it hairdressing, car repairs or carpentering, wishes to "shop" before deciding where to go or who to call.

An advertisement in our Business Directory, Classification No. 33, will place your name before those who are looking for the service you offer.

Phones: E 4114 and E 4115

The Daily Colonist

Classified Ad Department

Open 8 A.M. to 10 P.M.

SQUIBB DENTAL CREAM 27¢

TROUBLE AT THE DANGER* LINE IS SERIOUS. Neglected, it is the point of attack for decay germs and infections that can ruin your health.

But why worry when there's a safe, easy way to guard this vital area?

See your dentist regularly. Give your teeth and gums the scientific balanced protection of Squibb Dental Cream. Squibb Dental Cream cleans thoroughly, polishes safely, with absolute freedom from grit. It prevents bleeding gums by *safe* cleansing — not by astringents. It combats the germ acids that cause tooth decay.

Brush your teeth with Squibb's twice daily. Mint-flavoured, refreshing, it is a delight to use.

**The Danger Line is where teeth and gums meet and where food particles collect and bacteria multiply. When you use Squibb Dental Cream you force into these areas countless antacid particles which combat germ acids and protect the gums.*

Many dentists advise the use of SQUIBB'S ORAL PERBORATE in its dry form on the toothbrush twice during the week in conjunction with Squibb's Dental Cream as a maximum protection of the teeth.

SQUIBB—*"A name you can trust"*

ANTACIDS — Squibb Antacid products are pure, safe, dependable and unsurpassed in their antacid, mild laxative qualities. Behind all Squibb products are the scientific precision and exacting laboratory control of the House of Squibb. Squibb Milk of Magnesia, Squibb Milk of Magnesia Wafers, Squibb Sodium Bicarbonate.

VITAMINS—What you pay for in cod-liver oil products is vitamin content. Squibb Cod-Liver Oil products are *vitamin protected*. They contain many times as much of the essential vitamins A and D as oils not protected. Squibb Adex Tablets—10D. Squibb Halibut Oil Concentrate Tablets. Squibb Cod-Liver Oil. Squibb Cod-Liver Oil with Vioxtrol—10D. Squibb Vioxtrol in Oil—250D. Squibb Chocolate Flavoured Vitavose (contains Vitamin B for Stimulating Child's Appetite). Squibb Vitavose (contains Vitamin B for Stimulating Child's Appetite).

HOME NECESSITIES — For *seventy-five years* Squibb has been noted for the purity and dependability of its home products. Behind every product is the priceless ingredient of the maker—the honour and integrity of the House of Squibb. Squibb Castor Oil. Squibb Liquid Petrolatum. Squibb Liquid Petrolatum with Agar. Squibb Liquid Petrolatum with Agar and Phenolphthalein. Squibb Epsom Salt. Squibb Epsom Salt Special. Squibb Sodium Phosphate. Squibb Milk Sugar. Squibb Shaving Cream. Squibb Dental Cream. Squibb Boric Acid. Squibb Oral Perborate. Squibb Glycerine Suppositories

Perhaps the Trouble Lies Here

Don't Buy Radio Tubes You Don't Need

If your radio is not giving you the clear, undistorted reception of a new set, one faulty or worn-out tube may be causing all the trouble. BUT you should be sure before you buy any new tubes.

WE WILL GLADLY ACREMETER TEST ALL YOUR TUBES FREE

David Spencer, Ltd.
Radio Department

Groceteria--Cash and Carry

Aylmer Tomato Juice, 1's, tin (limit 6) ..... 5¢
Aylmer Sieve 3 Peas, 2's, 2 tins for ..... 25¢
Royal City White Corn, 2's, tin ..... 9¢
Petobolic Carbolic Soap, 1-lb. bar ..... 14¢
Little Peter Pale Soap, 1-lb. bar ..... 14¢
Little Peter Green Olive, 1-lb. bar ..... 14¢
Gordon Head Strawberry Jam, 4's, tin ..... 45¢
Gordon Head Loganberry Jam, 4's, tin ..... 36¢
Malahat Black Currant Jam, 32-oz. glass ..... 27¢
Quaker Quick Oats, non-premium, pkt. ..... 15¢
Robin Hood Oats, with the new Wedgwood China, pkt. ..... 25¢
Aylmer Orange Marmalade, 2-lb. fancy glass ..... 25¢
Royal City Apricots, 2's, squat, tin ..... 15¢
Aylmer Tomato Soup, 2 tins ..... 13¢
Aylmer Soups, assorted, except chicken, tin ..... 8¢

1 Oxydol, large
1 Chipso, large
1 Carton Sunlight Soap
All for **50c**

Empress Orange Marmalade, 4's, tin ..... 39¢
Aylmer Pears, 2's, squat, 2 tins ..... 29¢

"JIF" Soap Flakes, pkt. **15c**
(1 Cup and Saucer Free With Each Package)

Brand's Assorted Meat and Fish Pastes, large size jars ..... 20¢
Cowan's Cocoa, 1's, tin ..... 23¢
Birk's Empire Sliced Pineapple, 2 tins ..... 29¢
Birk's Empire Pineapple Cubes, tin ..... 17¢

SPENCER'S PEKOE TEA
3 lbs. for **$1.00**
(Limit 3 lbs. to Customer)

1 pkt. Tea-Bisk, 20-oz.
1 pkt. Whole-Wheat Tea-Bisk, 20-oz.
Both for **25c**

Lowney's Premium Chocolate, ½-lb. pkt. ..... 15¢
Morton's Blackbuck Sauce, bottle ..... 15¢
Symington's Assorted Desiccated Soups, 2 pkts. for 25¢
White & Cottell's English Malt Vinegar, imperial quart bottle ..... 19¢
White & Cottell's Burma Sauce, large bottle ..... 22¢
White & Cottell's Worcester Sauce, large bottle ..... 17¢

CANDY SPECIALS

Butter Balls, ½-lb. bag ..... 10¢
Jelly Beans, ½-lb. bag ..... 10¢
Clarnico Fruit Caramels, ½-lb. bag ..... 15¢

David Spencer
Limited

Good Air

Health Service of the Canadian Medical Association and the Life Insurance Companies in Canada

Millions of cells go to make up the human body. Each cell must have oxygen or it will die. Each cell must get rid of the waste carbon dioxide which it produces or it will perish. The simplest forms of life consist of one cell; they secure the oxygen they require direct from the water in which they live. The human body requires a special arrangement for oxygen to reach all its cells. Air is taken into the lungs; the oxygen of the air is carried from the lungs, by the red corpuscles of the body, to every nook and corner of the body, delivering oxygen to all cells, and picking up and carrying back to the lungs their waste product, carbon dioxide.

It is not so many years since it was believed that the ill effects of poor ventilation was due to lack of oxygen or to an excess of carbon dioxide in the air breathed into the lungs. We know now that this belief was not correct, for even in a poorly ventilated room, under ordinary conditions of living, there is always plenty of oxygen for the needs of the body and never enough carbon dioxide to do any harm. The ill effects of poor ventilation are due, not to chemical changes in the air, but rather to its physical condition. What is harmful is the overheated, still air that is loaded with moisture, because such air makes it difficult for the body to get rid of its heat, and the condition interferes with the heat regulation of the body.

To express this idea in a positive way, it means that if you are to keep your home ventilated, you must not allow it to become too warm, and that the air must be kept in gentle motion by means of an inlet (window) built on one side of a room, and an outlet opposite (window or door).

Most homes and work places are kept too warm. In England, people accustom themselves to living in rooms at about 62 degrees Fahrenheit. We believe that 68 degrees Fahrenheit should be a maximum, but many people complain if the temperature of their living-room is not nearly 80 degrees.

One practical problem in the ventilation of the home is that it is difficult, if not impossible, to have the temperature comfortable for both sexes at the same time, unless men and women come somewhat closer in their ideas as to what clothing to wear indoors. Obviously, a man with his usual clothing will be unduly warm in a room which is comfortable for a woman in her usual attire.

Fresh air is desirable because it promotes health and a sense of well-being. Lack of fresh air predisposes to infections of the respiratory tact, common colds and pneumonia, which are more common in Winter when we live in over-heated, stuffy rooms. Maintain the temperature slightly below 70 degrees Fahrenheit and keep the air in very gentle motion. In this way you will enjoy the benefits of good air.

Rev. Dr. C. Warman, Bishop of Manchester, recently held the service of confirmation in a public house in his diocese. The publican's daughter was paralyzed and could not be brought to the cathedral, so the bishop went down during the hours when the public house was open and the bar was full. He held the service in the kitchen and the customers at the bar observed absolute silence during the whole time that the ceremony of the laying on of hands was being performed.

Church Anniversary Programme Will Be Inaugurated Today

Four Services Will Mark First Day's Observance of Diamond Jubilee of Metropolitan United —Tablet Will Be Unveiled at First Site

WITH the holding of a real old-time Methodist fellowship service at 9 o'clock this morning, the Metropolitan United Church will commence the celebration of its seventy-fifth anniversary. Today's programme is but the first in a long series of events that will not conclude until next Sunday, when Rt. Rev. T. Albert Moore, D.D., LL.D., moderator of the United Church of Canada, will give a special address to the congregation.

In brief, today's events are as follows: 9 a.m., veterans' class meeting; 11 a.m., special morning service; 2:45 p.m., tablet unveiling and service in Brackman-Ker warehouse, corner of Pandora Avenue and Broad Street, where first church was erected; 3:30 p.m., half hour of old Methodist hymns in the Metropolitan Church, and 7:30 p.m., special choral service.

FORMAL OPENING

On Monday evening a formal opening service will be held in the church, while on Tuesday and Wednesday banquets will be held. The outstanding event of the anniversary, however, will be an historical pageant to be given on Thursday and Friday nights. This pageant will last three hours and it is of a most ambitious character, having a cast of 175 persons.

The regular 11 o'clock service today will be exactly the same as the first service held in the courthouse of the Hudson's Bay Company fort in 1859 with the exception of the sermon, and a commemoration hymn composed by Edna Jaques, who is a member of the congregation, and set to music by Edward Parsons, organist of the church for the past thirty years.

Following is the complete order of service for today:

VETERANS' CLASS, 9 A.M.

Service in charge of Rev. George Dean. He will be assisted by Rev. James Sharp, Rev. John Robson, Rev. Dr. White, of Sardis; Rev. Dr. Eber Crummy, Rev. Joseph Hale, Rev. H. R. Baker, Rev. W. K. Seeley, Rev. J. P. Hicks and Rev. Dr. Howard. The service will begin with the hymn, "There Is a Fountain Filled With Blood." Prayer and fellowship will follow. The elements of bread and water will be passed by the ministers about 9:30, using the old love feast service that was used in the old church on Pandora Avenue.

11 O'CLOCK SERVICE

Hymn — "O For a Thousand Tongues to Sing."
Prayer by Rev. John Robson, who preached the fiftieth anniversary sermon in Metropolitan Church.
Anthem—"Te Deum" (Jackson).
Scripture Reading—Hebrews, chapter xi, and three verses of chapter xii, by Rev. John H. White, D.D.
Hymn commemorating the seventy-fifth anniversary of the church.
Solo—"Arise, Shine, for Thy Light Is Come!" Mrs. Gerald McGeer.
Hymn — "Rejoice, the Lord Is King."
Commemorative Sermon—"I Will Remember the Works of the Lord," by Rev. E. F. Church, B.A.
"All Hail the Power of Jesus' Name."
Benediction.

AFTERNOON SERVICE, 2:45

The Salvation Army Band will play on the corner of Broad Street and Pandora Avenue for fifteen minutes while the people are gathering.
Hymn—"O God Our Help in Ages Past."
Prayer by Rev. E. F. Church.
Unveiling of tablet marking the site of the first Wesleyan Methodist Church on the Pacific Coast, by Mrs. David Spencer, the oldest member of Metropolitan Church.
Five-minute address my Major F. V. Longstaff, president of the Victoria Historical Society.
Hymn—"For All the Saints, Who From Their Labors Rest."
The service will then adjourn to the interior of Brackman-Ker's warehouse, where Dr. John H. White will conduct a brief service for the veteran members of the church. All who have been members of the church for more than fifty years are especially invited. The violin which was used to lead the singing at the first service seventy-five years ago will be used again.
Hymn—"Come Let Us Join Our Friends Above."
Scripture Reading—Revelations vii 9-17.
Address by Rev. Dr. White.
Hymn—"Blest Be the Tie That Binds."
Closing prayer and benediction.
The band of the Salvation Army will lead the procession back to Metropolitan Church, where a brief old-time song service will conclude the afternoon.

EVENING SERVICE, 7:30

Hymn—"Glorious Things of Thee Are Spoken."
Prayer by Rev. E. F. Church.
Anthem—"Hark, Hark, My Soul" (Shelley).
Scripture Reading — Revelations, chapter xxi.
Commemorative hymn, written by Edna Jaques.
Anthem—"The Lord Is My Shepherd" (McFarren).
Hymn—"How Firm a Foundation," Adeste Fidelis.
Mixed Quartette — "When Peace Like a River," Fred Wright, Samuel Laity, Miss Dorothy Parsons aand Mrs. S. Morton.
Hymn—"Faith of Our Fathers."
Anthem — "Sun of My Soul" (Turner).
Solo—Frank Tupman.
Hymn — "Onward Christian Soldiers."
Benediction.

"Better live one day as a lion than a hundred years as a sheep," is the inscription on an Italian coin. There are sheep like that, but they usually are sold as spring lamb.

CULBERTSON on CONTRACT

By Ely Culbertson

World's Champion Player and Greatest Card Analyst

THE VIENNA COUP

The Vienna coup is a variation of the squeeze play which begins with the establishment of a high card or cards for an opponent, and later, through the operation of the squeeze, forces him to discard them. An example of the Vienna coup is:

North: ♠ A 5 ♡ A Q 10 ◇ 10 7 4 ♣ A K Q 8 7
West: ♠ 10 9 2 ♡ 6 5 3 ◇ 8 6 5 2 ♣ 6 3
East: ♠ K Q 7 3 ♡ J 9 7 6 ◇ — ♣ J 10 9 5 2
South: ♠ J 8 6 4 ♡ K 5 2 ◇ A K Q J 9 ♣ 4

South is playing a contract of seven diamonds and thus cannot lose any tricks. West's opening lead is the heart eight, and when the dummy is spread on the table the declarer counts his tricks preparatory to the play. He can see as certain winners five tricks in diamonds, three hearts, three clubs and one spade—a total of twelve tricks. It is possible that the thirteenth trick may be established by ruffing a club in his own hand and establishing the thirteenth club in dummy. This plan would be effective if the clubs adversely held were divided 4-3. The heart is won with the ace in dummy. However, the first lead of trumps discloses that West holds all five trumps and therefore no trumps in the closed hand can be used in an effort to establish a low club in the dummy by ruffing one round of that suit. There remains yet one chance of making the contract, which will prove effective if East holds four clubs and also both the king and queen of spades. It is a long chance, but East must make four more discards, and no other plan offers any hope of success. At trick three, declarer leads the ace of spades, thus establishing not one, but two high spades for East. He follows with four diamond leads and one round of hearts. The cards are now located as follows:

North: ♠ — ♡ — ◇ — ♣ A K Q 8 7
West: ♠ 10 9 ♡ 3 ◇ — ♣ 6 3
East: ♠ K ♡ — ◇ — ♣ J 10 9 5
South: ♠ J 8 6 ♡ K ◇ — ♣ 4

South now leads the heart king, and from dummy discards the club seven. Whatever card East plays must result in South winning all the remaining tricks. If he discards one more club, all dummy's clubs are good. If he discards the spade king, South will take a trick with the spade knave and win the last three tricks with the ace, king and queen of clubs in the dummy.

This hand could not have been made had the declarer not played the spade ace early in the hand. If the ace of spades had been retained in dummy, East, discarding after the dummy, would have been permitted liberty of action and must have defeated the ambitious contract. After seven rounds, the following cards would have remained:

North: ♠ A 5 ♡ — ◇ — ♣ A K Q 8
West: ♠ 10 9 2 ♡ 3 ◇ — ♣ 6 3
East: ♠ K Q ♡ — ◇ — ♣ J 10 9 5
South: ♠ J 8 6 4 ♡ K ◇ — ♣ 4

In this situation, when South leads the heart king and discards the spade five in dummy, East will also throw a spade, and must therefore win the last trick in clubs.

TUESDAY'S HAND

Are there any conditions under which West should make an opening bid with the hand below?

East, dealer.
North and South vulnerable.

North: ♠ A 6 ♡ A J 10 8 ◇ A Q 7 5 4 ♣ 5 4
West: ♠ 4 ♡ K 5 3 3 ◇ K 10 9 6 ♣ 9 8 6 2
East: ♠ 10 9 5 2 ♡ 7 4 ◇ 8 3 2 ♣ A K Q 3
South: ♠ K Q J 8 7 3 ♡ Q 9 6 ◇ J ♣ J 10 7

The hand will be discussed in Tuesday's article.

Toronto Business Man Sees Better Conditions Here

"Things appear to be decidedly improved in British Columbia since my visit last October," said Kenneth Hawker, of Toronto, of Whaley, Royce & Company, musical instrument manufacturers, who is registered at the Empress Hotel.

Mr. Hawker stated that he found things definitely on the mend in the West, and that there was at least a 15 per cent business increase and a 25 per cent increase in optimism.

Carpets of Finer Quality

At February Sale Prices

For Monday's Selling We Are Featuring Carpets of Finer Quality—Every Rug of Distinctive Character—And Values Outstanding

Royal Sarouks

At Great Reductions

Royal Sarouks—the finest quality domestic Oriental. Beautiful sheen-type rugs. Size 9 ft. x 12 ft. Regular $225.00, for $175.00
Size 8 ft. 6 in. x 10 ft. 2 in. Regular $190.00 for $150.00
Size 6 ft. 6 in. x 10 ft. 8 in. Regular $165.00 for $112.00

English Hand-Tufted Rugs

Hand-Tufted Rugs, Persian type and design. Size 9 ft. x 12 ft. Regular $195.00 for $150.00
English Hand-Tufted Carpet, in standard Turkey design. Size 9 ft. x 12 ft. Sale Price $125.00
Hand-Tufted Rugs, 36 in. x 72 in. Shown in many beautiful designs. Regular $45.00 each, for $25.00

Mohair Angora Rugs

Mohair Angora Rug, 9 ft. x 12 ft. A beautiful rug. Ground color blue, design in rose. Formerly priced at $350.00, for $195.00
Mohair Angora Rug, 8 ft. 3 in. x 11 ft. 6 in. Another fine piece. Ground color blue, design in orange. Regular $325.00, for $175.00

—Carpets, 2nd Floor

SWAGGER SUITS

Feature the New WINDSWEPT SILHOUETTE for Spring! Smart Models at

$19.75 and $25.00

Fine tweeds in shades of beige, grey or blue are the fabrics favored for these Spring Swagger Suits! Several styles with medium or longer-length coats, the skirts neatly tailored, with or without pleats. Sizes 14 to 40.

—Mantles, 1st Floor

SPRING Is in Every Line of These HATS

The "off-the-face" silhouette is the outstanding characteristic of the advanced showing of Spring styles, although the forward tilt is still felt as an influence!

In our Millinery Salon you will find a striking new collection of Turbans, Off-the-Face and Close-Fitting Hats, in straw braid and other fabrics, suitable for immediate wear. Newest shades and a price range from ..... $1.95 to $8.95

—Millinery, 1st Floor

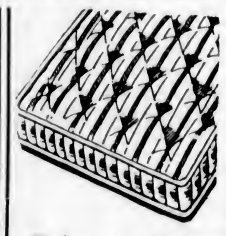

February Sale of Mattresses

Cotton Felt Mattress, covered in specially selected sheeting of heavy quality, well filled and finished with roll edge. February Sale Price $6.75
A 55-lb. Cotton Felt Mattress, made with four-row stitched border. Extra well tufted and covered in attractive ticking. February Sale Price $8.00
Super-Felt Mattress of layer felt, made with imperial roll edge and covered in high-grade sateen ticking. A wonderful value at $14.75

—Furniture, 2nd Floor

Queen Alexandra Solarium

Annual Linen Shower

Saturday, February 17

The following articles are urgently needed: Unbleached sheets and draw sheets, pillow cases, tea towels, serviettes and colored blankets.

A basket for donations will be placed in our Staples Department, Main Floor.

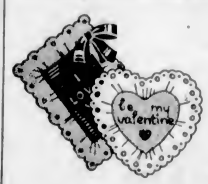

St. Valentine's Day — February 14

Valentines for the children at ..... 3 for 5¢
Valentines, with a variety of greetings—sentimental, comic and friendly. Priced from ..... 5¢ to 25¢
A special display of Valentines, all attractively boxed, and with lovely Valentine designs and appropriate greetings. At 50¢, 75¢ and $1.00
Valentine Paper Napkins, packet of 40 for ..... 15¢
Valentine Tallies, a dozen ..... 30¢
Valentine Cut-Outs, packet ..... 10¢ and 15¢
Materials for making your own Valentines, box ..... 50¢

—Stationery, Lower Main Floor

DAVID SPENCER LIMITED

Store Hours: 9 A.M. to 6 P.M.; Wednesday, 1 P.M.; Saturday, 6 P.M.—Phone: Empire 4141

Tax System Is Subject Of Criticism

Claiming that all improvement taxes were penalties and impositions, and that taxation should be extended to cover revenue not only from land but from other forms of savings, A. G. Lambrick, of Ward Three, Saanich, addressed the Ward Seven Ratepayers' Association on the subject of land and improvement taxation, on Friday, at Tillicum School.

Mr. Lambrick stated that under the present system of taxation, there was too much tax on property instead of on people. In his opinion, taxation should be adjusted so, that some part of the responsibility in municipalities would be shared by every man and woman over twenty-one years of age who were regularly employed.

He believed also, that the interest on bonds and savings in banks should be taxed as well as basing taxation on improved property on the revenue-producing ability of that property.

Saltspring Island

Miss Betty Ley, of Victoria, is spending a few days on the Island. She has been the guest of her grandmother, Mrs. Price, and is now visiting Mr. and Mrs. V. C. Morris, of North Saltspring.

• • •

Miss Freda Park, of Parksville, is the guest for a week of her sister, Mrs. C. H. Popham, of the Vicarage, Saltspring.

• • •

Miss Wenda Johnson is spending a few days on the Island as the guest of her sister, Mrs. J. Rogers, of Ganges.

Mr. Kent and Jack Allison, of Victoria, has returned home after a few days spent at Ganges, as guests at "Harbor House."

SECOND NEWS SECTION

The Daily Colonist.

(ESTABLISHED 1858)

SECOND NEWS SECTION

NO. 53—SEVENTY-SIXTH YEAR | VICTORIA, BRITISH COLUMBIA, SUNDAY, FEBRUARY 11, 1934

VICTORIA GAINS DRAW WITH NEW WESTMINSTER

Portlanders Nose Out Blue Ribbons in an Exciting Hoop Exhibition

Visitors Chalk Up 32 to 30 Win Over Canadian Champs

Victory in a Thrilling Nip and Tuck Encounter Gives Multnomahs Second of Exhibition Series With Dominion Titleholders — Rotenberg Plays Great Game for Portland Team

Led by Rotenberg, sharpshooting forward, who scored fifteen points, the majority of them coming from some beautiful individual work, Multnomah Club, of Portland, smashed its way to a thrilling 32-30 victory over the Blue Ribbons, Canadian champions, in the second of the two-game exhibition series last night at the High School gymnasium before a good crowd. Ribbons won the first tussle Friday evening with comparative ease, 45-31, but the Rose City lads showed a great reversal of form in the final tussle to win a great decision. In the preliminary, Alan le Marquand's Pantorium women rallied in the final quarter to nose out the Adverts, city champions, 28-25.

In the opening seconds, Martin tore through the visitors' defence for the first basket on a pass from Peden. Smith added a foul line shot for Portland and Keenan followed with a pretty basket. Portland were playing great ball, passing the leather around with beautiful precision and accuracy in the first five minutes and soon piled up a big lead. Rotenberg intercepted to score, followed seconds later by Reimer, and then Peden took Chapman's pass to score. Keenan increased Portland's lead with a pretty basket. He picked up a rebound, faked a shot to baffle Peden, and went right in under the hoop to toss the ball through. Taking Smith's pass at the centre line, Rotenberg dribbled a few feet and then tossed in a long shot to give Multnomah a 12-5 lead at the first quarter.

RIBBONS TIE SCORE

Ross and Robertson teamed together for two baskets as the second half opened to make it 12-9, and then Chapman added a foul and a field goal to bring the team on to even terms. Ross tossed in a long shot to put the Ribbons in front, but Keenan broke clear and scored by himself. Ross added a foul to give the Ribbons a 15-14 lead at the interval.

As the third quarter opened so did Rotenberg. He crashed through and rang the hoop for two beautiful field goals in a few minutes. Martin scored and converted a free throw to tie the count at 18-all. Again Rotenberg sneaked through the local defence to score, being fouled by Chapman at the same time to add three more points. From the tip-off, Rotenberg added more to the visitors' total with one of the best baskets of the game. Chapman, Martin and Caddell figured in more points to give the Ribbons a third lead of 25-23.

CLOSE FINAL QUARTER

The final session was nip and tuck with the score being tied no less than three times during the ten minutes of play. With two minutes to go, Hollingsworth put Portland in front at 31-29 and then Reimer converted a foul to increase the lead. Kidd went off on personals at this stage, only a minute remaining. Joe Ross tossed in a one-hander to make it 32-30, just twenty-five seconds from time, and he missed with a long shot just a fraction before the whistle.

Tommy Macedo and Norm Hill handled the games and teams follow:

Portland—Keenan (9), Kidd, Hollingsworth (4), Smith (1), Rotenberg (15), Reimer (3).

Blue Ribbons — Chapman (6), Craig, Martin (10), Peden (4), Ross (6), Caddell (2), Forbes, McKenzie, Imrie, Bradley, Robertson (2).

Adverts—M. Peden (7), D. Martin, B. Peden (5), K. Freestone, A. Lalonde, L. Spark (4), G. Taylor (5), B. Boyce (4).

Pantorium—E. Peden (6), L. Stokes, M. Wilson (13), E. Trotter (4), R. Bethel (5), E. Bernard.

Win City Senior "B" Basketball Honors

—Photograph by Steffens-Colmer.

COACH Doc John Sturdy and his Colonist basketball squad, recent winners of the senior "B" championship of the Victoria and District League. Playing their first season in the "B" section as a team, the morning newspaper quintette turned in some fine performances in capturing the title, losing only one game in ten starts. The boys now have their eyes glued on the Island and British Columbia honors and are getting in some workouts and exhibition games and not marking time until the play-offs start. Back row, left to right: Lloyd Jones, Alex McKeachie, Coach Dr. John Sturdy, Gordie Moore, Bill Clarke. Front row, left to right, Stan Miles, Al Smith, Frank, Elliott, playing-manager, Wally Stipe and Gordie Scott.

INTER-CITY SOCCER ENDS IN 3-3 SCORE AFTER GREAT MATCH

Royals Break Through Local Back Division After Victoria Had Taken Two-Goal Lead in Second Half to Knot Count in Coast League Fixture —Sanford and De Costa Brilliant

Slipping through the local back division for two well-earned goals to deadlock the score not long before the finish, New Westminster Royals, league leaders, managed to gain a 3-3 draw with Victoria United in the Inter-City Football League yesterday afternoon at the Royal Athletic Park before the largest crowd of the season. The game was the first of the reorganized loop on the local pitch and was played under ideal conditions. Victoria led 3-1 at one stage in the second half, but the visitors broke through twice in succession to tie up the score, and deserved it as they played beautiful football.

Victoria took the lead not long after the opening whistle on a penalty kick, but the Royals came back strong and tied up matters before the interval. Two quick tallies early in the final half gave the Capital City eleven a good lead to work on, but the Royals were not to be outdone and tied up the score again before the finish. On the day's play the visitors were the better balanced club, their teamwork and all-round playing being pretty to watch at all times. Playing together for the first time, Victoria looked spotty at times, but on the whole turned in a pretty good exhibition.

GOALIES SHINE

Brilliant goaltending by Aubrey Sanford and Louis de Costa featured the battle. Both net custodians pulled off some sensational saves and drew cheers from the crowd for their work. The combination of Coulter and Turner was another highlight that cannot be overlooked. This pair of forwards went through the local defence twice on some great work, tapping the ball from one to the other from near midfield.

In the early minutes, after the Royals had kicked off, Musgrave and Barnes tested Sanford with long shots, but he was safe. Coulter banged a first-timer over the bar with his first effort. From the kick Turner gained possession and after a beautiful movement with Gemmell carried the ball into the local penalty area, where the former smashed a terrific shot against the framework. Victoria broke fast after this, with Betteridge combining with Morgan. The latter called upon Sanford to push a fine centre over the bar for the first corner of the game.

PENALITY AWARDED

Following the flag kick, McKibbin was caught handling in restricted ground and a penalty resulted. Freddie Gibbons was assigned to the spot kick and was lucky in scoring, the ball going between Sanford's legs into the net. Fifteen minutes had ticked away at the time. Sweeping down the field from centre, De Costa made a marvelous save by sliding across the goalmouth to push behind Coulter's daisy-cutter. From the following flag kick, Turner evened the score with a lighting shot to the top corner of the rigging. It was a pretty piece of work by Coulter and Turner which resulted in the goal, the former placing a perfect pass to the latter near the penalty area.

Noel Morgan got away fast from the centre after taking a pass from Watt, beat Anderson on the run, circled in towards the goal, but missed with a fast shot, the ball hitting the outside of the netting. Sanford saved the Royals again when he rushed out and smothered Musgrave's attempt, while at the other end Coulter missed with a first-timer. Right after Coulter had tough luck when he hit the bar with a rifle drive from fifteen feet out. Delany was hurt and the game halted. He recovered shortly, but again the game stopped when De Costa was injured making a diving save at Turner's toe.

Morgan narrowly missed with a long shot after receiving a long crossfield pass from Stewart. The Royals went away on the attack and De Costa was called to save three strong rushes. Delany, still feeling the effects of his collision with Barnes, went off and Dewar took his place at left half.

A GREAT SAVE

The Royals' goalie pulled off one of his spectacular saves by throwing himself full length across the goal to push out Watt's terrific shot. Betteridge came in fast for the rebound, but McKibbin saved the situation by arriving at the same time and a goal kick resulted. The interval came minutes later with the score one-all.

Ronnie Williams went in the game at right half for Tommy Smith for Victoria as the teams took the field for the second half. From centre, the Coulter-Turner combination carried the ball right into the Victoria goal area, where De Costa took care of Coulter's hard drive which came right at him from eight feet away. Victoria broke fast with Morgan in possession, but Sanford took care of the latter's long attempt and then pushed aside Stewart's beautiful corner. Watt got into position and rifled a great shot for the corner, the Royals' goalie coming from nowhere off pulling off a great save. His efforts were in vain, however, as Morgan picked up the clearance and scored into an empty net. Three minutes later, Musgrave put Victoria two goals to the good with a low shot, which one of the Royals' backs put into his own goal in trying desperately to clear.

COULTER SCORES

Sensing defeat, the Royals swept down the field five minutes after Musgrave's tally, with the Coulter-Turner combination working to perfection. They tapped the ball from one to the other right through the local eleven and Coulter banged in a bullet drive to make it 3-2. Four minutes after the score was deadlocked a second time. Turner taking hold of Greer's corner kick to register with a drive to the corner, well out of De Costa's reach. From then on both teams tried hard for the winning goal, but neither club was lucky enough. Victoria came close when Sanford spoiled Morgan's great chance by rushing out and smothering the local left winger's shot after he had broken clear of the field.

Robb refereed. Alcock and Dowds were linesmen and teams follow:

New Westminster—Sanford; Anderson, McKibbin; Rimmer, Sheppard, Delany; Greer, Marsden, Coulter, Turner, Gemmell, Dewar and Hammond.

Victoria United—De Costa; Easler, Gibbons; Smith, Barnes, McBay; Stewart, Musgrave, Watt, Betteridge, Morgan, Williams and Wagland.

COLLEGE BEAT BAYS; KILTIES OBTAIN DRAW

Students Down Oarsmen 23-3 in Intermediate Fixture—Stoney Injured

Victoria College turned loose a bagful of tricks to down J.B.A.A. intermediates by a score of 23-3, while Wanderers and Scottish drew 3-3 yesterday afternoon in the only league fixtures played in Victoria. Both games were in the intermediate division and both were played at Oak Bay. The former game was marred by an accident which resulted in Stoney, of the J.B.A.A. squad, being taken to hospital with a broken jaw.

The students pressed hard from the start of the game and Farquhar opened the scoring, after a neat piece of offensive work. The try was not converted, and the Bays tightened up considerably, evening up the count when Armstrong kicked a nice penalty goal.

In the second half, Balkett crossed the oarsmen's line and Pierce converted. Tries came in a steady stream after this, Ware, Cox, Mayhew and Luttrell all crossing the line. All tries were converted by Pierce. The Bays played throughout the game with only thirteen men, finishing with twelve after Stoney was injured.

Aubrey Walls refereed and the teams lined up as follows:

College — Thomas, Ware, Cox, Halkett, Osler, Ferguson, Mayhew, Andrews, Pierce, Farquhar, Lindsay, Luttrell, Saunders, Best and Moloney.

J.B.A.A.—Stoney, Anderson, Murray, Stephens, Carmichael, Winsby, J. Fisher, D. Fisher, Wheldon, Stuart, Armstrong and Patterson.

PLAY TO DRAW

In the Scottish-Wanderers game, McConnan, of the Wanderers, scored on a free kick from twenty-five yards out to put his team in the lead. Just before the end of the first half, the Scottish were awarded a free kick and Stewart made it count on the second attempt when he was rushed at first. Wanderers were one man short throughout.

In the second half, neither team could gain an advantage and the game ended with, the score deadlocked. Cooper, of the Scottish, was put off the field during the second period for rough play.

Ley refereed and the teams lined up as follows:

Scottish—S. Briggs, Holland, Sugden, Marshall, Anderson, Stewart, Armour, Custance, Howell, Buckler, P. Briggs, Cooper, D. Anderson, Forbes and Wright.

Wanderers—Preece, Wait, Barnes, Cook, Laver, McConnan, Nation, Gorman, Leckie-Ewing, Shepherd, Linkiater, Gornal, Pangman and Angus.

Valentine Dance To Be Staged at J.B.A.A. Quarters

J.B.A.A. oarsmen will stage their annual Valentine dance Wednesday night at their headquarters at the Gorge, it was announced yesterday by officials of the dance committee. Dancing will commence at 9 o'clock and continue until 1 a.m. The usual novelties will be in evidence and a four-piece orchestra will be on hand to render the latest dance hits. Refreshments will be served during the evening and a large number of members and their friends are expected to attend.

English All-Stars And Scotland Play To 2-2 Soccer Tie

Sixty Thousand Fans Watch International Match Under Perfect Weather at Glasgow—Simpson, Beresford, Bruton and McPhail Score

GLASGOW, Feb. 10 (CP).—Representative elevens of the English and Scottish football league battled to a 2-2 tie at Ibrox Park this afternoon in their international inter-league fixture. The Scottish league had won the match in the past two years. A crowd of 60,000 turned out for the match, a rehearsal for the great international battle between England and Scotland to take place at Wembley Stadium in April. On that occasion, however, the teams will not be the same.

Today's inter-league battle, the thirty-ninth of the series that started in 1892, was favored by glorious weather. It brought the tally to twenty-one wins for England, seven for Scotland and eleven draws.

The English league had a lead of 2-1 at the half, but in the second session the Scottish pulled up to share the honors.

England won the toss and took advantage of the strong wind. They pressed the Scottish leaguers in their own half.

SCOTS SCORE FIRST

The Scots pulled a surprise, however, when Simpson netted a free kick, awarded when Bienkensop handled the ball.

The English leaguers resumed pressure and finally Beresford got the equalizer from thirty yards out out on a fine pass from Bastin.

Stevenson repeatedly tricked the English defence, but the battle began to be more even and both goals had some narrow escapes. Fleming nearly scored for Scottish, but Sagar dashed out to take the ball almost off his toes.

The English got the lead after thirty-seven minutes when Bruton sent a pass to Bowers, who headed in. The Scottish came back fiercely, and on two occasions missed the equalizing goal by a narrow margin. The score was still 2-1 at the half.

On the resumption the crowd had increased to 60,000. The Scottish showed splendid combination attacks. Allen's header missed the net and then Main shot just over the crossbars.

McPHAIL TIES SCORE

The Scottish were definitely on top and then persistent attacks finally resulted in the tying counter when McPhail scored on a hard shot from close in. Sagar got his hands on the ball, but couldn't hold it.

Scotland concentrated on the attack again and even Simpson went up on the line and Sagar underwent a barrage from all angles.

Just before time England made a desperate attack and should have scored, but with Kenneway on the ground in front of his net Weaver headed just over the bar and the game ended 2-2.

Scottish League—Kenneway (Celtic), goal; Anderson (Hearts), and McGonagle (Celtic), backs; Aitken (Hearts), Simpson and Brown (Rangers), halfbacks; Main (Rangers), Stevenson (Motherwell), Fleming, McPhail and Nicholson (Rangers), forwards.

English League—Sagar (Everton), goal; Shaw (West Bromwich), and Bienkinsop (Sheffield Wednesday), backs; Willingham (Huddersfield), Allen (Portsmouth), and Copping (Leeds), halfbacks; Bruton (Blackburn), Beresford (Aston Villa), Bowers (Derby), Weaver (Newcastle), and Bastin (Arsenal), forwards.

Tilden and Vines To Meet Frenchmen In Pro Net Series

NEW YORK, Feb. 10 (AP).—A schedule of nine team matches between Bill Tilden and Ellsworth Vines, representing United States, and Henri Cochet and Martin Plaa, of France, was announced today by their professional tennis organization. Cochet and Plaa will open the campaign against Tilden and Vines in Madison Square Garden here February 19 and 21, playing four singles and two doubles matches. Similar series will be played in Boston, Montreal, Detroit, Chicago, St. Louis, Cleveland and Philadelphia.

James Islanders, Royal Oak, North Saanich Winners

James Island, Royal Oak and North Saanich registered victories in junior soccer matches played yesterday. In the second round of the Davie Cup series, North Saanich trimmed Esquimalt, 4-2, while in the league matches James Island nosed out Jokers, 3-2, and Royal Oak walloped Oaklands, 5-2.

Juvenile Soccer And Cage Results

Results of fixtures played in the Royal Juvenile Athletic Association basketball and football leagues, yesterday, follow:

BASKETBALL

Capitals 15, First United 11.
Oak Bay 15, St. Louis' College 12.
Royals 35, Lake Hill 14.

FOOTBALL

Marigold 3, Esquimalt Rangers 0.
Capitals 4, Trojans 0.
Oak Bay 1, St. Leonards 0.

Basketball games listed for Friday follow:

All-Blacks vs. Capitals, Centennial gymnasium at 9 p.m., Referee, Dix.
Mount Tolmie vs. Oak Bay, St. Aidan's, at 5 p.m. Referee, Knapp.
First United vs. Lake Hill, First United, at 5 p.m. Referee, Tyrrell.

Thursday's games follow:

Royals vs. Esquimalt, J.B.A.A., 6 p.m. Referee, Thompson.
Mount Tolmie vs. All-Blacks, Mount Tolmie, at 7 p.m. Referee, Knapp.

A meeting of the association will be held Wednesday night, at the Y.M.C.A., at 7:30. All team managers are requested to attend.

Budding Lakes-Head Hockey Player

Little three-year-old Gerald (Jerry) Vernon Robinson, of Fort William, is just another reason why the Head-of-the-Lakes has a reputation for good hockey players. "Come and get it," he says.

ESKIMOS TAKE SECOND BERTH

Edmonton Icemen Trounce Seattle Hawks by Score of 3 to 1

EDMONTON, Feb. 10 (CP).—Edmonton Eskimos climbed back into second position in the Northwestern Professional Hockey League by defeating Seattle Sea Hawks, 3-1, here tonight.

Eskimos jumped into a two-goal lead in the second period, and added another counter in the third, when Hawks scored their lone counter.

Ernie Kenny notched Eskimos' first goal eight minutes after the period opened, when he took Johnson's pass in front of the Seattle goal mouth to beat Venne. Art Gagne put Duke Keats' crew two up two minutes later with an unassisted goal.

Tabor notched Hawks' lone tally two minutes after the final session opened, when he slipped through the whole Edmonton team and pulled Robertson out of the nets for the prettiest score of the game.

Arbor made sure of the game for Eskimos just past the half-way mark, when he grabbed Holmes' pass and fired the puck into the Seattle net.

STEVE TROJACK WINS

GRAND FORKS, N.D., Feb. 10 (CP).—Steve Trojack, Winnipeg, defeated Johnny Baker, Minneapolis heavyweight, in ten rounds here, last night.

Abe Hoover, Lisbon, North Dakota, beat Mel Sullivan, Edmonton, in six rounds.

BELIEVE IT OR NOT - - - - - - *By Ripley*

EXPLANATION FOR YESTERDAY'S RIPLEY CARTOON

The Musket Fence—A unique method of paying a government debt is found in the famous "Musket Fence" around the Daws home at Twenty-Eighth and P Streets, Washington. An ancestor of the present owner of the home once loaned some money to the United States, and later on they offered him repayment in the form of whatever he might find of any value around the Navy Yard. Mr. Daws chose a pile of old muskets, all of which he used to construct the novel fence.

Please address all queries to Cartoonist Ripley, c/o King Features, New York City, N.Y.

VICTORIA AND VARSITY RUGGERS BATTLE TO DRAW

Five-All Deadlock Practically Gives Cup to Vancouver

Locals Put On Great Spurt in Second Half but Fail to Get Winning Points—Dalton Gets Lucky Convert on Gaul's Try — Turgoose Goes Over For Victoria

VANCOUVER, Feb. 10 (CP). — Victoria and University of British Columbia played to their second tie of the season in the McKechnie Cup series here, today. The score was 5-5. A brilliant second half offensive, that literally swept the collegians off their feet, gave the Islanders a draw, after Varsity had chalked up a 5-0 lead in the first half. The result practically assures for Vancouver Reps custody of the historic cup. With Reps playing two games, one each with Varsity and Victoria, two losses would put all three teams in a tie, and McKechnie Cup officials tonight said that, in such a case, Reps would probably be awarded the cup, due to the fact that play-offs are not staged in the series.

Dalton's sensational kick, after Gaul's try, in the first half, saved Varsity from defeat.

Fifteen minutes after the game opened, Ken Mercer broke from forty yards out on the start of a three-quarter run. Mercer passed to Pugh, who made twenty yards before passing to Bobby Gaul, who crossed the Victoria line when the Islanders' defence failed to pick their man, and the Varsity ball-carrier romped over unopposed.

LUCKY CONVERT

Taking the convert from a difficult angle far to the left of the goal, Dalton booted the sphere. The ball struck the upright, wobbled, then fell across the bar for the two points that kept the collegians on even terms with their inter-city rivals.

Varsity's scrum had a decided edge over the visitors in the first half, heeling the ball to their three-quarters constantly; but the Victorians changed the picture in the second half.

With one exception in the final half, when Varsity dribbled the ball past midfield on a break from a scrum, Victoria left the play within the collegians' thirty-yard line, and only tough breaks kept them from going over on several occasions.

TURGOOSE GOES OVER

Early in the second half, after the scrum had worked the ball close to the Varsity line, Turgoose intercepted a pass and darted across the students' line from ten yards out, dragging three tacklers with him. McInnes booted the convert from a difficult angle on the goal.

The teams:

Victoria—McInnes, Fleming, Turgoose, Rowe, McDonald, B. Tye, Stipe, Brown, Engleson, Robbins, Schultz, Stewart, May, Doswell, Usher.

Varsity—Al Mercer, Dalton, Leggatt, Gall, Pugh, K. Mercer, D. Tye, Pyle, Mitchell, Harrison, Pearson, Clement, Senkler, McGuire, Upward.

Referee—J. T. Underhill.

"Bad Girl" Horse Reforms; Now Winter Track Sensation and Derby Candidate

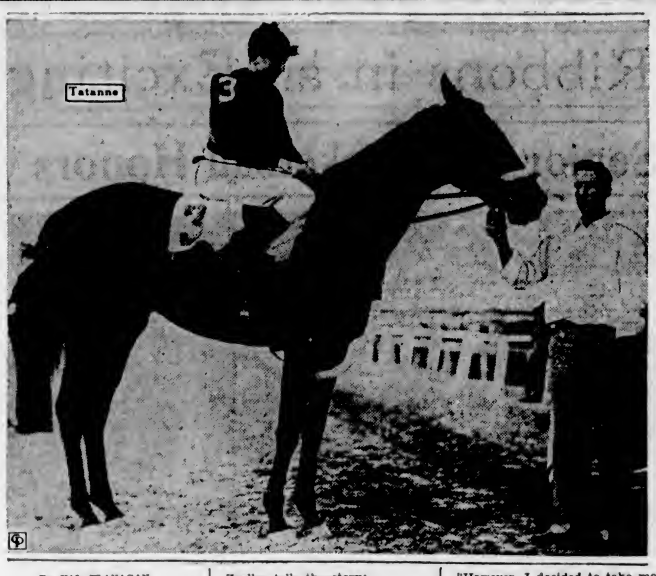

By VAL FLANAGAN
Central Press Canadian Sport Correspondent.

NEW ORLEANS, La., Feb. 10.—From cast-off to Kentucky Derby hopeful—that, in a few words, explains the romantic rise of Tatanne, Mrs. J. Zoeller's three-year-old filly which is entered in the Kentucky Derby and has been the sensation of the Winter season at New Orleans, winning six straight races, including Jefferson Park Derby.

Johnny Zoeller, former jockey and trainer for Mrs. Zoeller's small string of racers, is to be thanked for the patience he has shown in transforming this horse from a fussy, fractious hussy into a perfect lady of much success on the turf.

Zoeller tells the story:

"Last Winter I met Jack Joyner, for whom I used to ride years ago, in New York and he said to me, 'Johnny, I have a filly in my barn that you can have if you want her. She'll win plenty of races for you. The trouble with her is that she's goofy and won't stand training. I haven't the time to fool with her. Now if you want to take a chance . . . she's your's.'

"Joyner and I came to an agreement and I had Tatanne over to my stable. Well, sir, when she entered her new stall this filly began climbing the walls, kicking and neighing something awful. Believe me, I had my hands full and for a time I was tempted to lead her back to where I got her.

"However, I decided to take more time with her and apply some methods which I had learned from the years I had put in the racing business. I bullied her. I knocked her down and then I patted her gently. At last I broke her of this savage nature and today she is so gentle a baby could handle her."

Tatanne is bred to be a great racer She's what is known as a Sardanapale mare, possessing blood of the greatest horse ever produced in France.

Tatanne's success at the New Orleans tracks had caused turfmen to wonder if she will follow in the footsteps of Black Gold and Baggenbagage and other horses developed here who have gone on to great glory in the big races.

English XV Trims Irish 13 to 3 in Rugby Encounter

Visitors Show Superiority Over Home Side Before 40,000 Dublin Fans—Morgan Opens the Score for Ireland Early in Game

DUBLIN, Feb. 10 (CP).—Rallying after an initial setback, England swamped Ireland by 13-3, in their international Rugby match, today. The game was played in sunshine, and a crowd of 40,000 attended. Ireland drew first blood with a try, but thereafter the English held the upper hand.

It was the third international Rugby battle of the season. England and Wales have been victors in the first two matches.

The sun was shining and the ground was in good shape.

Ireland scored sensationally from the scrum when the game was scarcely under way. The Irish forwards gained possession of the ball and Morgan scored a brilliant try, but McMahon failed to convert it.

The Irish forwards swarmed all over the English and Davy just missed dropping a goal after a fierce attack. In a combination thrust Davy, Crowe and O'Connor got down the field and O'Connor almost went over.

FRY GOES OVER

The English recovered themselves and swept through the Irish defence, a pass from Cranmer sending Fry over for an easy try to equalize. Meikle, however, failed to convert.

After a close passing bout following some mid-field play, the English got away again and Fry again got a try. This time Gregory made the convert, putting England into an 8-3 lead at half-time.

Reardon had a chance on resuming, but he fumbled badly and Pratt was forced into touch. Later errors put the Irish line in danger, but Forrest missed a good chance. Pratt got the better of Owen-Smith in long-range kicking exchanges.

The Irish went on the attack and found an opening, but Meikle kicked clear. Then the English pack raced down the field and Gadney almost went over. Meikle should have scored, but he fumbled. He retrieved the error by a great run, taking a pass from Elliott and going over for a try. Gregory converted, just before the finish, to make the result 13 to 3.

THE TEAMS

Ireland—Pratt, Dublin University; McMahon, University College, Dublin; Crowe, Landsdowne; Reardon, Cork, and O'Connor, New College, Cork; Morgan, Cloncars, and Davy, Landsdowne; Bardon, Bohemians; Dun, Landsdowne; Graves, Wanderers; Pike, Landsdowne; Ross, Queen's, Belfast; Russell, University College, Cork; Siggins, Belfast Collegians, and Walker, Belfast Instonians.

England — Owen - Smith, Oxford; Warr, Harlequins; Cranmer, Oxford; Gerrard, Bath, and Meikle, Waterloo; Elliott, Navy and United Services, and Gadney, Leicester; Longland, Northampton; Gregory, Bristol; Rew, Army and Exeter; Forrest, United Services; Dicks, Northampton; Hodgson, Northern; Weston, Northampton, and Fry, Liverpool.

Spring Suits Arriving . . .

We've a suit, just made for you, tailored with those niceties which assure the correct fit, long and satisfactory wear, and that well-dressed feeling. A large selection of materials, weaves and colors—all fairly priced.

THE HOME OF GOOD CLOTHES

George Straith Limited
"The Woollen Sport Shop"
ALWAYS THE FINEST IN QUALITY
1117 DOUGLAS ST

CARPET BOWLING

Further results in the Capital City and District Carpet Bowling Leaogue are as follows:

Gordon Head Tyndals 14, Lake Hill Beavers 21.

Lake Hill Beavers 20, Willows Hearts 14.

Esquimalt 20, Lake Hill Beavers 14.

Willows Park 20, Willows Ramblers 15.

A. O. F. Robin Hood 18, Willows Oaks 18.

Willows Dalhousie 11, Willows Oaks 27.

Willows Strollers 14, Willows Shamrocks 18.

Willows Oaks 26, A.O.F. Sherwood 16.

Willows Shamrocks 27, A.O.F. Friars 7.

Final date for entries for Kiwanis Cup, Army and Navy Cup and the Spencer Cup competitions, February 14. Final date for annual tournament entries, February 26.

LEAGUE STANDING

	P	W	L	D	Pts.
A.N. Owls	18	10	4	4	24
Eagles	17	10	6	1	21
S.O.E. Alexandra	17	10	6	1	21
C.O. Cubs	19	10	8	0	20
C.O. Speeders	17	9	7	1	19
H.B. Beavers	15	7	5	2	16
S.O.E. Pride of Island	16	8	8	0	16
C.O. Firstes	17	7	8	2	16
C.O. Consos	17	6	8	1	14
Brit. Cubs	15	6	8	1	13
A.N. Revellers	17	5	11	1	11
Brit. Thistles	15	4	10	1	13

WOMEN'S RESULTS

Results in the women's section follow:

A.O.F. Marionettes 19, Willows Rose, 11.

Lake Hill Bluebirds 27, Crystal Garden Roses 14.

A.O.F. Triumph 17, Willows Thistles 11.

A.O.F. Marionettes 13, Crystal Garden Roses 14.

Willows Maples 17, Crystal Garden Roses 16.

LEAGUE STANDING

	P	W	L	D	Pts.
Willows Rose	13	9	4	0	18
A.O.F. Marionettes	13	9	4	0	18
L.H. Bluebirds	13	7	6	0	14
Willows Maples	13	7	5	1	15
C.G. Roses	12	6	5	1	13
Willows Thistles	13	5	8	0	10
A.O.F. Triumph	11	4	7	0	8
Esquimalt Wanderers	13	3	9	0	6

ENGLISH XI SCORES 281 FOR SEVEN

Walters and Bakewell Put On Fine First Wicket Stand Against India

MADRAS, India, Feb. 10 (CP).—The third test cricket match between England and India opened, today, before 20,000 spectators, and at the close of play the touring English team had amassed 281 runs for the loss of seven wickets.

Bakewell, with eighty-three, and Walters, with fifty-nine, led the English attack.

The match opened in hot sunshine and the wicket was perfect. The Indians fielded the same team as in the last test match (England has won the first two), excepting Nissar, who was replaced by Mushtaquali.

Walters and Bakewell, the opening pair, put on a great stand, and by lunch time, when Walters was finally defeated, had put on 111 runs for only one wicket. Bakewell remained at bat for two hours and forty minutes.

England—First Innings

Walters, lbw, b Amar Singh	59
Bakewell, c C. S. Naidu, b Amar Nath	83
Mitchell, lbw, b Amar Nath	25
Langridge, lbw, b Amar Singh	1
Jardine, not out	44
Barnett, c Patiala, b Amar Singh	4
Nichols, b Amar Singh	1
Townsend, b Amar Singh	10
Verity, not out	31
Extras	23
Total, for seven wickets	281

Fall of wickets: One for 111; two for 167; three for 170; four for 174; five for 178; six for 182; seven for 208.

To bat: Clark and Elliott.

ALEX HURD SECOND IN SKATING RACE TO GEORGE KROGH

KONGSBERG, Norway, Feb. 10 (CP).—George Krogh, of Norway, was the 500-metre race in the international ice skating series this afternoon, in 43 seconds. Alex Hurd, of London, Ont., came second, in 43:8, and Frank Stack, of Winnipeg, was fourth in 44:9.

Stenbeck, of Norway, captured the 5,000 metres race in 8:44.4; Stack placing third in 9:04.2, and Hurd with an 9:21.

Remember When

(Twenty-Five Years Ago)

Tom Sharkey, a one-time heavyweight champion in the days before big Jack Johnson fought his way to the championship, was a former Esquimalt bluejacket. An old resident, who takes a considerable interest in sporting topics, speaking of the possibilities of a return of some of the old-time fighters to essay a battle against the big colored man, reverted to talk of Sharkey. "There are not many who know that Tom Sharkey was a runaway bluejacket from the H.M.S. Champion at Esquimalt many years ago. The Champion was a fighting ship. Everybody on board boxed, not even the tailor being excused. You had to fight to eat on the Champion, and the officers were sports, too. They were willing to put on the mitts with a stoker if he cared to up a go," stated the old-timer. Finally the crew split up and Sharkey drifted across the border, where he enlisted in the United States Navy.

Tom Longboat, the great Indian long distance runner, who recently defeated Alf Shrubb, the Englishman, at Madison Square Garden, will race against Will Sherring, of Hamilton, said Longboat's manager on arriving at Toronto yesterday. The Indian will also give Shrubb a return meet, but this time it will be oven fifteen miles, instead of the marathon distance. Sherring won the Olympic marathon at Athens in 1904 and should give Longboat a battle all the way.

An exhibition soccer match will take place tomorrow afternoon at Beacon Hill, the competing teams being the Victoria United and the Barracks. The contest has been arranged to give the former an opportunity to obtain some beneficial training preparation for their Island League match with Esquimalt on February 27. Victoria United will line up as follows: Goal, Bob Peden; fullbacks, Lorimer and Lawson; halfbacks, S. Shanks, Schwengers and Kerchin; forwards, Williams, Fairey, Sparks, Martin and Todd. The kick-off will be at 3 o'clock and a large turnout is expected.

Vancouver is the only unbeaten team in the International Hockey League, according to the official standings released yesterday. Victoria has suffered one defeat in three starts to hold down second place, while the Garrison and Seattle are joint occupants of the cellar position. The Work Point lads have lost two games and the Sound City stickhandlers just the one.

football when a smaller boy went up and asked if he could join in. "We can't 'ave kids like you; go and o'ay with yer own lot," was the reply.

"Lummee," shouted the small boy, "don't yer want no young blood?"

Susan Noel Sets Mark in English Squash Racquets

LONDON, Feb. 10 (AP).—Susan Noel, England's leading woman's squash racquets player, today set a new record as she won the English title for the third straight time, defeating young Miss M. E. Lumb, 9-7, 9-0, 9-6.

AMATEURS PUT ON GOOD SHOW

Despite necessity of almost completely revising the scheduled card in the Victoria-Sidney amateur boxing and wrestling show sponsored by the Y.M.C.A. last night in the Pacific Stadium, the crowd was treated to some real fighting as well as clowning.

George Farmer, 170-pound amateur British Columbia champion, had his hands full with his fellow Y.M.C.A. wrestler, Louie Newman, who broke repeatedly from punishing holds. The contest, winding up the wrestling programme, was a draw, with neither man securing a fall.

In the boxing division, Jack Paterson, of Victoria, and John Albany, of Esquimalt, brought the spectators to their feet with fast, snappy glove throwing. Paterson took the honors when the referee stepped in at the third round when Albany developed a heavy nosebleed.

Two real knockouts were dished up to the spectators. Jackie Ross lashed his 138 pounds to Earl Devlin's face and body, and the Nanaimo boy was out of the fight in the second round. In the third round of the Kelway-Neilson fray, the latter crashed a blow into his opponent's solar plexus and the spectators went home.

TYSON WINS

Wrestling at 130 pounds, Don Tyson, Victoria, triumphed over Charles Sayers, of Sidney, by an odd fall. Ken Roskelly, Victoria, took the only fall to win from Vic Heale, of Sidney, in the 150-pound contest. A fine exhibition match, which pleased the customers, was a rough and tough tumble affair between Pete Tyson, weighing 155 pounds, and Jim Yates, at 145 pounds, with Tyson taking one fall on his fellow Y.M.C.A. man.

While the fans laughed and hooted, Red White, of Seattle, and Sid Bachus, of Victoria, danced about the ring and waved their gloved hands at each other. Both boys seemed to more than daze the whole way, and after two rounds of fun for the crowd, Red was given the decision.

Hunter was given the call over Red Tregallis when the referee stopped the fight in the second round.

Ralph Hocking, one-time amateur champion of the province, displayed the best fighting ability of the night and was given the decision over Al. Morgan, of Sidney. Clean, quick punches and general ringmanship featured Hocking's fight.

Although Harry Norback, from the navy, was scheduled to mix punches with Jack Paterson, he was rendered hors de combat when he hurt his knee at the gymnasium prior to the fight. John Albany stepped into the breach.

After punching Ross Foster about the ring for the greater part of the bout, Charles Mitchell dropped the decision while the crowd booed.

D. BIRCH AND MRS. PATRICK NET WINNERS

Vancouver Players Capture B.C. Badminton Singles Championships

VANCOUVER, Feb. 10 (CP).—Vancouver shuttle players, led by Mrs. Anna Kier Patrick, who retained her three titles, and Dick Birch, top ranking star of the Dominion, won the five major titles at the British Columbia badminton tournament which concluded here tonight.

Mrs. Patrick won the women's singles title after a hard battle with Margaret Taylor, of Kelowna, finally winning out, 5-11, 11-4, 11-6. Paired in the women's doubles with Jean Partington, of Vancouver, Mrs. Patrick took the doubles title, defeating Miss O'Shea, of Vancouver, and Miss Taylor, 11-15, 15-13, 15-11.

WIN MIXED DOUBLES

Mrs. Patrick's third title came in the mixed doubles when she and Birch easily won from Miss U. Norrie, of Victoria, and Eric Leney, of Duncan, 15-4, 15-8.

Birch beat Jack Underhill, of Vancouver, in the men's singles title hunt, 15-9, 15-11, for his only individual victory.

The Vancouver team of Seymour and Underhill won the men's doubles championship, handily beating Birch and Peel, 15-7, 15-4.

Sterling Pacific Merger Approved

VANCOUVER, Feb. 10 (CP). — Approval of the deal whereby Royalite will take over Sterling Pacific on the basis of one share of Royalite to twenty-five of Sterling Pacific was given today when the final result of recent balloting of Sterling shareholders was made known by company officials.

A total of 418,424 ballots were cast in favor of the proposal and 231,420 against it.

The amalgamation involves a 60 per cent interest in the No. 2 Sterling well and 12 per cent in the Sterling Royalty well.

Rugby Relations To Be Discussed By British Union

PARIS, Feb. 10 (CP).—An important step towards resumption of Rugby relations between France and the United Kingdom, severed in 1931 owing to an outbreak of rough tactics by the French teams, was taken today. The French Federation announced it would accept an invitation to send a delegation of four members, including the president, to a meeting of the International Rugby Board at London on March 16, when the question will be discussed.

Uzcudun Signs to Battle Schmeling Early Next April

SAN SEBASTIAN, Spain, February 10 (AP).—Paulino Uzcudun, Basque heavyweight, signed a contract today to box Max Schmeling, the former champion, fifteen rounds in Barcelona early in April in the most ambitious fight promotion Spain has ever attempted.

BILLIARDS

Schedule for this week and standings of billiard teams follow:

CITY LEAGUE

This week's schedule:

"A" League

Island Club vs. Pro Patria; Elks vs. Veterans of France.

"B" League

Elks vs. Island Club; Tillicums vs. Veterans of France.

"C" League

Tillicums vs. Veterans of France; Pro Patria vs. Elks; Britannia bye.

STANDINGS

Standing of teams to date:

"A" League

	P.	W.	L.	Pts.
Pro Patria	5	4	1	8
Elks	5	3	2	6
Island Club	5	2	3	4
Veterans of France	5	1	4	2

"B" League

	P.	W.	L.	Pts.
Tillicums	5	4	1	8
Elks	5	3	2	6
Island Club	5	2	3	4
Veterans of France	5	0	5	0

"C" League

	P.	W.	L.	Pts.
Pro Patria	5	4	1	8
Tillicums	5	4	1	8
Elks	5	3	2	6
Britannia	4	2	2	4
Veterans of France	4	1	3	2

INTERSERVICE LEAGUE

Games for this week follow:

"A" League

Britannia Post vs. Pro Patria.

"C" League

Pro Patria Ypres vs. Army and Navy "D"; Pro Patria Staff vs. Britannia Post; Army and Navy "C" vs. Pro Patria Vimy.

STANDINGS

Standing of teams to date:

"A" League

	P.	W.	L.	Pts.
Pro Patria	5	5	0	10
Veterans of France	5	3	2	6
Britannia Post	5	2	3	4

"B" League

	P.	W.	L.	Pts.
Army and Navy	5	5	0	10
Veterans of France	4	3	1	6
Britannia Post	4	1	3	2

"C" League

	P.	W.	L.	Pts.
Pro Patria Vimy	5	5	0	10
Britannia Post	5	4	1	8
Army and Navy "C"	5	4	1	8
Pro Patria Staff	5	3	2	6
Army and Navy "D"	5	2	3	4
Pro Patria Ypres	5	2	3	4
Britannia Post "C"	5	2	3	4
Pro Patria Somme	5	1	4	2

VERNON GOMEZ IS YANKEE HOLDOUT

CHICAGO, Feb. 10 (AP).—Vernon "Lefty" Gomez, New York Yankee pitching star, today admitted he was a holdout. "I won sixteen games and lost ten last season, but all I get is a new contract calling for less money," he explained.

My Theories on Golf

Position of Ball Needs Watching—Stay Behind It

By BOBBY JONES

This inquiry comes from Oklahoma:

"Sometimes when I step up to the ball, I feel that I am going to hit it well. When this happens I nearly always get a good shot. But at other times, I know that I am all wrong the moment I take my stance, and no amount of shifting seems to help. Even though I place my feet and stand the same, there is still something lacking which keeps me from swinging correctly. Can you suggest anything which might help me?"

BOBBY JONES

My first guess here, which I make with almost complete assurance that it is the correct one, is that this player owes the discomfort and uncertainty which he sometimes experiences to a tendency to creep ahead of the ball as he addresses it. When he stays behind it, the chances are that he will hit it well because he will find no difficulty in swinging through. But the moment he gets too far ahead, even though his stance and posture remain in other respects the same, he finds his ability to swing destroyed and the inclination toward quick-hitting immeasurably strengthened.

TROUBLE NOT OBVIOUS

Few golfing faults are obvious. If they were, we should all be able to turn in a better average performance. But this particular fault would win my nomination for the most insiduous of all. It seems such a little thing that we are scarcely ever willing to give it proper attention when so many other things, seemingly more vital, are giving us concern. So we go on and on, from bad to worse, trying everything under the sun, without realizing that the trouble and the correction are so simple.

"Stay behind the ball," is a splendid maxim. Not because it is impossible to get the ball too far forward, but because an error on that side makes itself felt at once, while a mistake in the other direction may be overlooked indefinitely. I recall at least two occasions when, after struggling with an uncertain game through several important weeks, I have discovered that the location of the ball had been at the bottom of all my trouble. And worst of all, although knowing better, the discovery must yet be the result of pure accident.

For any full length shot with the woods or the straighter irons, say down to the No. 3 or No. 4, it is never safe to allow the ball to move farther back than a point about opposite the left heel. Opposite the ball or instep of this foot is better for the driver and brassie, and a location slightly back of the heel can be made to work all right for the pitching clubs with which the arc of the swing is more sharply descending. But even with these clubs I should set a limit at a point mid-way between the two feet.

MAY HIT TOO SHARPLY

The effect of placing the ball too far back, if the mistake is not exaggerated, is to cause the player to hit too sharply with his hands. Instinctively he realizes, as his club approaches the ball, that he must throw the head in front if he is to hit the ball straight and get it up. There is a feeling of being cramped and tight, knowing that that there is not enough room for the completion of a smooth swing. If the mistake is exaggerated, in addition to the quick hitting, a serious fault of body movement becomes involved. Being in front of the ball at the top of the swing, when the return to the ball gets under way, in order to keep from smashing the shot into the ground, and in order to keep his feet, the player must throw his weight back upon his right foot. The consequences of this performance are obvious.

So whenever that old feeling of discomfort returns, turn entirely away from the ball, and begin all over again. And remember to stay behind it. Give your swing ample room to go through without too much manipulation. Remember that the ideal is to start the club swinging and let it go through unchecked.

Canada Will Meet U.S. Icemen Today For Hockey Title

MILAN, Feb. 10 (AP).—The United States entry in the amateur ice hockey championships here today won its semi-final match, defeating Germany, 3-0, in a hard-fought game. In a consolation match Austria turned back Rumania, 3-0. United States will play Saskatoon Quakers in the final tomorrow.

Blue Serge Suits

Very Special Value

$25.00

A Guaranteed Serge, Tailored in Several Styles

Price & Smith, Ltd.

614 Yates Street

BEST FIR

MILLWOOD

Delivered Anywhere — G 4011

$2.50 a Cord

BRUCE LOW & CO.

OLYMPIC RECREATIONS, LTD.

BOWLING

Cash Prizes Daily for High Scores

SATURDAY'S WINNERS

10 Pins—Art White 290
5 Pins—Men—D. McCaig 354
5 Pins—Ladies—Alice Matthews ... 273

ENLARGED PROSTATE GLAND

And All Urinary Ills of Men
TAKE OUR HERBAL REMEDIES
Book on "How to Obtain True Manhood" and "Ills of Men," with Diagnosis Form, testimonials and advice, in plain envelope. Free.
OUR SPECIALTY
Treatment Without Personal Interview
ENGLISH HERBAL DISPENSARY, LTD.
1930 Davie Street, Vancouver, B.C.
Established in Vancouver 19 Years

Now's the Time for

TWEEDS

. . . and You Can Choose Here From a BIG Variety!

A cheerful new tweed suit will impart a great "lift" to the spirit! Call in and see our really BIG variety of Harris Tweeds, English and Irish Tweeds . . . stout cloths of GOOD quality . . . PROPERLY tailored. You'll find our prices attractively moderate.

W. & J. WILSON

Men's and Boys' Clothes Since 1862

1217 GOVERNMENT ST. G 3619

MAROONS TIGHTEN HOLD ON SECOND PLACE IN N.H.L.

Montrealers Nose Out Boston Bruins In Close Game, 1-0

Maroons Consolidate Hold on Second Berth in Canadian Section of N.H.L. by Great Victory —Crippled Toronto Maple Leafs Defeat Les Canadiens by 3 to 1 Score

MONTREAL, Feb. 10 (CP). — Montreal Maroons tightened their hold on second place in the Canadian division of the National Hockey League, tonight, with a 1-0 decision over Boston Bruins.

The defeat kept the Bruins in the cellar.

Evans scored the only goal of one of the cleanest hockey games played here this season. Only two penalties were handed out, both to Boston players.

With the second period barely past the halfway mark, Evans grabbed the puck near his own blue line, sped down centre ice and fired a shot that eluded Goalie Tiny Thompson and game Maroons their important win.

Summary

First Period—No score. Penalties, Stewart.

Second Period—1, Maroons, Evans, 10:27.

Third Period—No score. Penalties, none.

LEAFS HUMBLE CANADIENS

TORONTO, Feb. 10 (CP). — A crippled Toronto Maple Leafs retained sufficient scoring punch tonight to defeat Montreal Canadiens, 4-2, in a National Hockey League game, here, tonight.

Although minus their ace sharpshooter, Charlie Conacher, the league's leading marksman, and Cotton and Sands, all three out of the game through injuries, Leafs grabbed an early lead, which was never threatened. In the last period, with the score 3-1 for the Leafs, Canadiens turned on the heat and ran in their second counter, but failed to collect the necessary tieing point, and when Leafs broke away to notch their fourth goal four minutes before the game ended, the Montrealers fell back to a defensive game.

After a scoreless first period, King Clancy, peerless Toronto defenceman, put Leafs two up with two goals near the halfway mark in the second frame, scoring the first on a solo dash and taking a double pass from Thoms and Jackson for the second.

Jackson increased Leafs' lead early in the second, sifting through the Canadiens' defence to beat Chabot with a hard drive.

MAKES OPENING

Larochelle started the plays for the habitants' two scores, making the first four minutes after Jackson's counter. George Mantha took the puck from Bourgeault to score the first after Mantha had maneuvred the defence out of position. Jack Riley, one-time Vancouver amateur, notched Canadiens' second marker on Larochelle's pass across the Toronto goal mouth.

With just two minutes of the final period to go Joe Primeau raced down the ice and passed to Thomas, who shot at Chabot. The Montreal goalie stopped the puck, but before he could clear, Thoms grabbed the disk, raced around the net and poked it in for the final score of the game.

Summary

First Period—No score. Penalties: None.

Second Period—1, Toronto, Clancy, 9:05; 2, Toronto, Clancy (Thomas-Jackson), 12:29. Penalty: Horner.

Third Period—3, Toronto, Jackson, 7:18; 4, Canadiens, G. Mantha (Larochelle-Bourgeault), 11:23; 5, Canadiens, Riley (Larochelle), 16:32; 6, Toronto, Thoms, 17:53. Penalties: Cotton, Portland, Clancy.

SWIM GALA AT GARDEN ON MONDAY

Aquatic Stars From Three Local Clubs Will Compete Tomorrow Night

Swimming stars from the Pacific, Victoria and Y.M.C.A. Clubs will gather at the Crystal Garden tomorrow night for another of the Vancouver Island League's galas. The meet will start at 7:30 o'clock and keen competition is expected throughout. Fifteen events are scheduled.

ENTRY LIST

The complete list of entries for the meet follows:

Men's 100 Yards, Freestyle—V.A.S.C., R. Emerson, E. Emerson, L. Matthews, A. Drummond; Pacific, P. Trudel, H. Muncy; Y.M.C.A., I. Fuller, J. Rawlins.

Women's Fifty Yards, Freestyle—V.A.S.C., D. Dale-Johnson, Y. Squires, R. Saunders; Pacific, M. Wallace, E. Peden; Y.M.C.A., Sheila Swift, Phoebe Hamilton, Ester Ford.

Boys Under Fourteen, Fifty Yards, Freestyle — V.A.S.C., E. Carter, D. Crawford, T. Waring, T. Rose; Y.M.C.A., N. Young, G. Lawrence, E. Blenkinsop.

Girls Under Fourteen, Fifty Yards, Freestyle — V.A.S.C., M. Knowles, G. Gibbs, H. Manning, M. Trump, E. Angus; Pacific, A. Peden; Y.M.C.A., A. Adam, O. French, M. Dewhurst, P. Swift.

Men's 100 Yards, Backstroke—V.A.S.C., G. Wellburn; Y.M.C.A., D. Davidson, B. Smirl, J. Mutton.

Women's Fifty Yards, Backstroke—V.A.S.C., M. Drummond, D. Maspen, R. Saunders, D. Dale-Johnson; Pacific, B. Stewart, D. Johnson; Y.M.C.A., A. Adam, O. French, Veronica Hartley, O. Kennedy.

Boys Under Seventeen, Fifty Yards, Freestyle — V.A.S.C., R. Emerson, E. Emerson, L. Matthews, A. Drummond; Pacific, Bev Honor; Y.M.C.A., Jack Mutton, Bob Mair, Bill van Druten, Bill Noel.

Girls Under Seventeen, Fifty Yards, Freestyle—V.A.S.C., D. Manning, R. Saunders, Y. Squires, J. Drummond; Pacific, M. Wallace, E. Merriman; Y.M.C.A., H. Unsworth, B. Shepherd, J. Bishop.

Men's 100 Yards, Breaststroke—V.A.S.C., B. O'Neill, S. Stewart; Pacific, E. Peden; Y.M.C.A., R. Stark, P. Riddle, L. Stark.

Women's 100 Yards, Breaststroke—V.A.S.C., M. Trump, Y. Squires, H. Wright, T. Lee-Warner; Pacific, E. Peden, G. Stewart, M. Ross; Y.M.C.A., K. Unsworth.

Men's 300 Yards, Freestyle—V.A.S.C., B. Matheson, W. Dalby; Pacific, B. Honor, W. Chapin; Y.M.C.A., I. Fuller, F. Wight.

Women's 100 Yards, Freestyle—V.A.S.C., D. Dale-Johnson; Pacific, E. Peden, G. Stewart, E. Merriman; Y.M.C.A., H. Unsworth, O. French.

Men's Diving Exhibition — V.A.S.C., P. Bond; Pacific, E. Peden, W. Chapin; Y.M.C.A., K. Billingsley.

Women's 150 Yards, Medley Relay—V.A.S.C., Y. Squires, M. Trump, D. Dale-Johnson, R. Saunders, D. Maspin; Pacific, M. Wallace, E. Peden, M. Ross, B. Stewart, D. Dale-Johnson; Y.M.C.A., No. 1, A. Adam, G. Adam, H. Unsworth; Y.M.C.A., No. 2, O. French, K. Unsworth, S. Swift.

Men's Relay, 200 Yards—V.A.S.C., E. Emerson, L. Matthews, R. Moss, R. Emerson, B. Squires, J. F. Cameron; Pacific, H. Muncy; W. Chapin, B. Honor, P. Trudel; Y.M.C.A., No. 1, I. Fuller, P. Riddle, J. Rawlins, R. Healey; Y.M.C.A., No. 2, W. Van Druten, W. Noel, J. Mutton, R. Mair.

How They Measure Up

TOMMY Loughran (left—as if you don't know) and Primo Carnera, met informally, but in formal attire, at the President's ball here and they went through the pugilistic formalities in pantomime for the cameras. On February 22 they will meet formally, but in less formal attire, in the ring at Miami, and at that time they will square off just as they are doing here, but events subsequent to that will be entirely informal.

MARCEITA WINS FEATURE EVENT

Three-Year-Old Filly Shows Great Effort in Winning Handicap—Summers Suspended

AGUA CALIENTE, Feb. 10 (AP). —Marcelta became queen of the three-year-old fillies at the Agua Caliente track today. She showed a smashing effort to capture the Santa Ana Handicap, defeating Fickle Chance by a length and a half, with Kieva third. She ran the five and a half furlongs in 1:05 2-5. Second choice in the betting, the filly paid $7 for $2 in the mutuels.

Apprentice Mose Helm moved up fast on the outside with Marceita, approaching the final turn, disposing of Fickle Chance in the drive, and won with something to spare.

Jockey Glen Smith was taken off his mounts today, following the running of the second race. The stewards said they had excused him from riding because of illness. He finished second on the favorite, Wooly Meteor, in the second race.

"Dangerous Dan" Summers, who is second behind Mack Winters in the riding battle, was suspended for five days by the stewards for his ride on Del Welles in the second race.

Results follow:

First race—Six furlongs:

Bad Boy (Stoddard)	$ 5.80	$ 3.00	$ 2.60
Flyfast (Grayson)		3.40	2.20
Annie Ormont (Helm)			4.00

Time, 1:13 3-5. Also ran: Ida S., Sir Rouel, Burnam, Hit the Deck, Frisco Bells, Paid, Kellys Pride, Sing Maraon.

Second race—Five and one-half furlongs:

Del Welles (Summers)	$20.60	$ 6.40	$ 4.80
Wooly Meteor (Smith)		4.00	3.80
Baby Bans (Arnold)			5.00

Time, 1:07 3-5. Also ran: Lady Walker, George Van B., Cheerful Jane, Very French, Patricia C., Carol Hills, Bright Hopes, Mallow, Black Velvet.

Third race—Six furlongs:

Capt. Fried (Rangrien)	$6.40	$ 3.80	$ 2.60
Brown Bank (Taylor)		4.60	5.00
Malino (Sullivan)			6.00

Time, 1:13 1-5. Also ran: Demoiselle, Rara Chance, Choice Caller, Carl B. Millard, Bud Elder, True Blue Pal, Wittoria, Shields Valley.

Fourt race—Five and one-half furlongs:

Gerard (McCune)	$ 9.60	$ 3.80	$ 2.60
Lamp Black (Winters)		3.60	2.20
Rapid Belle (Helm)			2.20

Time, 1:06 3-5. Also ran: Fluent, Deeple, Chub, Call to Arms.

Fifth race—Five and one-half furlongs:

Marcieta (Helm)	$ 7.00	$ 3.60	$ 2.60
Fickle Chance (Gr'yson)		3.20	2.20
Keiva (Taylor)			2.40

Time, 1:06 2-5. Also ran: Coflier, Georgia Lily, Gallairdia.

Sixth race—Mile and one-sixteenth:

North Shadow (Daniels)	$7.30	$ 4.40	out
Rome Vannie (Winters)		5.00	out
Manitoban (Helm)			out

Time, 1:48 1-5. Also ran: Seth's Hope, Major Lampfar.

Seventh race—One mile:

Marceline B. (Smith)	$ 9.00	$ 3.00	$ 3.00
Eleonora Choice (B'mrs)		3.20	3.80
Early (Craig)			3.60

Time, 1:41. Also ran: Desjardines, Mary Bane, Marvina, Sunny Corn, Cynara, Calaria, Glory Girl.

Eighth race—Mile and one-sixteenth:

Sol Hawk (Calahan)	$19.40	$11.20	$ 7.20
Wisardry (Taylor)		7.00	2.60
Timbus (Summers)			3.40

Time, 1:47 4-5. Also ran: War over, Plenty French, Jaza Pal, Black Paul, Heroskra, Asgo, Shampoo, Face Cream, Peggy Barbara.

Weather, clear; track, fast.

First Race—Mile and seventy yards:

Dazale On	108
Milteno	100
Red Fellow	108
Maxwell M	108
Birdie Wrack	108
Dark Colleen	100
Orange Plume	108
Lord Vale	113
Monianaraa	113
Roosevelt	108
Boston Kiddy	100
Are Ready	108

Second Race—Mile and seventy yards:

Surteen	109
Frank D.	100
Poor Pan	105
Atelnes	106
Sun Thrills	105
Lampasas	109
Prom Girl	100

Third Race—Six furlongs:

J. W. Grant	99
Bright Knot	104
Polly B.	98
Liolele	108
Miss Overbrook	95
Sir Satin	108
Ermak	108
Anapola	103

Fourth Race—Six furlongs:

Tommie Kirnan	107
Mighty Cute	102
Princess Val	102
Grey Lock	107
Gerard	112
Judge Austin	111
Crofton	107
El Cajon	111
Let Her Play	102
Little Heel	102
Zone	107
Donald	112

Fifth Race—Five furlongs:

Gene D.	107
Vermont Rose	108
Golden Crystal	102
Amy Cooper	107
Johnnie D.	103
Sea Cliff	112
Myron H.	108
Snookie Shot	95
Fighting Bob	110

Sixth Race—Six furlongs:

Erech	102
Timorous	103
Chief Almeren	103
Bon Honest	100
Sharp Thoughts	107
Tebam	102
Brains	104

Seventh Race—Mile and sixteenth:

Belgian Lass	98
Shasta Star	101
Fairy Street	103
Happy Fellow	103
New Sun	102
Suneur	99
Platinum Blonde	99

Eighth Race—One mile:

Bahamas	108
Pari Mutuel	115
Bonny Grafton	113
On Rush	103
Prince Pest	98

Ninth Race—Mile and sixteenth:

Longus	112
Madam Queen	107
Simple Sinner	112
Winslow	112
Dawn Mist	102
Bantu	107
Zuthen	107
Queen Beth	102

Tenth Race—Mile and eighteenth:

Inca	107
Neckpiece	107
Animator	109
Publication	107
Big Bo	107
Ken Kling	103
Breakaway	98
Nacho	102

First Undergraduate: "What shall we do tonight?"

Second Undergraduate: "Let's toss for it. If it's head, we'll go to the pictures; if it's tails, we'll call on the girls, and if it stands on edge, we'll study."

Derby County Held To Tie by Albions; Lead Cut to Point

English First Division Leaders Battle to 1-1 Deadlock With West Bromwich—Woolwich Arsenal and Huddersfield Town Winners

LONDON, Feb. 10 (CP).—Derby County was held to a 1-1 tie by West Bromwich Albion today, but the county held on to a one-point lead over the First Division of the English Football League. Arsenal and Huddersfield Town, deadlocked in second position, both won to creep closer to the leaders.

The Arsenal traveled to Middlesbrough minus Bastin, their clever winger engaged in the inter-league match at Glasgow, and won 2-0, while Huddersfield, at Sheffield United, came out on top by a 4-1 count.

Tottenham Hotspurs in fourth position kept in step by defeating Chelsea, 1-0, but Manchester City, formerly tying the Spurs, slipped by absorbing a 3-0 defeat by Blackburn Rovers.

GRIMSBY TOWN BEATEN

The Second Division leaders, Grimsby Town, were beaten 4-0, at Notts Forest, but still hold a two and a half game lead over Brentford, who trounced Hull City, 1-0.

Norwich City kept three points in the lead of the Southern Section, Third Division, by beating Northampton, 2-0, while Queen's Park Rangers gained undisputed second place with a 2-0 victory over Exeter City.

In the Northern Section, Barnsley, at home, triumphed over the leaders, Chesterfield, by a 3-2 count. This enabled Stockport County, winning at home, to get within three points of the leaders.

SCOTTISH LEAGUE

GLASGOW, Feb. 10 (CP).—All leading teams of the Scottish First Division were idle today on account of the interleague match, but Aberdeen, at home, defeated Hamilton by 5-1, thereby clinging into a tie with Hearts for third place.

St. Johnstone also made the most of the opportunity, a win over Partick Thistle by a 4-0 score, placing them in fourth position in the league race.

The deadlock between Dunfermline and Arbroath for leadership of the Second Division remained unbroken, both elevens winning by the same score, 3-0. Dunfermline beat Dunbarton and Arbroath's victims were Stenhousemuir.

Results follow:

ENGLISH LEAGUE

First Division

Aston Villa 1, Portsmouth 1.
Blackburn Rovers 3, Manchester City 0.
Derby County 1, West Bromwich Albion 1.
Everton 0, Liverpool 0.
Leeds United 1, Birmingham 0.
Leicester City 0, Sunderland 0.
Middlesbrough 0, Arsenal 2.
Newcastle United 0, Sheffield Wednesday 0.
Sheffield United 1, Huddersfield Town 4.
Tottenham Hotspurs 2, Chelsea 1.
Wolverhampton Wanderers 0, Stoke City 2.

Second Division

Blackpool 2, Millwall 2.
Bolton Wanderers 4, Burnley 1.
Bradford City 2, Swansea Town 1.
Fulham 2, Bury 1.
Hull City 0, Brentford 1.
Manchester United 2, Oldham Athletic 3.
Notts Forest 4, Grimsby Town 2.
Plymouth Argyle 0, Preston North End 0.
Port Vale 0, Notts County 0.
Southampton 3, Lincoln City 1.
West Ham United 0, Bradford 1.

Third Division—Northern Section

Barnsley 3, Chesterfield 2.
Barrow 9, Chester 0.
Carlisle United 3, York City 2.
Crewe Alexandra 6, New Brighton 2.
Doncaster Rovers 3, Southport 0.
Halifax Town 3, Rotherham U. 2.
Hartlepools United 3, Gateshead 3.
Mansfield Town 5, Accrington Stanley 0.
Stockport County 3, Walsall 2.
Tranmere Rovers 4, Rochdale 0.
Wrexham 6, Darlington 1.

Third Division—Southern Section

Bournemouth 1, Crystal Palace 1.
Bristol City 0, Luton Town 0.
Cardiff City 1, Gillingham 3.
Charlton Athletic 2, Bristol Rovers 1.
Clapton Orient 9, Aldershot 2.
Newport County 0, Torquay U. 0.
Norwich City 2, Northampton Town 0.
Queen's Park Rangers 2, Exeter City 0.
Reading 1, Coventry City 0.
Swindon Town 1, Brighton 1.
Watford 2, Southend United 1.

SCOTTISH LEAGUE

First Division

Queen of South 4, Cowdenbeath 0.
St. Johnstone 4, Partick Thistle 0.
Aberdeen 5, Hamilton Acads. 1.
(Other games postponed on account of inter-league match).

Second Division

Albion Rovers 2, Raith Rovers 2.
Alloa 2, East Fife 2.
Arbroath 3, Stenhousemuir 0.
Brechin City 2, East Stirling 1.
Dunfermline 3, Dumbarton 0.
Edinburgh City 2, Dundee Un. 1.
King's Park 1, Leith Athletic 1.
Montrose 3, Forfar Athletic 0.
Morton 0, St. Bernard's 2.

IRISH FOOTBALL

BELFAST, Feb. 10 (CP).—Second round matches in the Irish Soccer Cup today, resulted as follows:

Linfield 2, Portadown 0.
Cliftonville 4, Derry 1.
Bangor 0, Glentoran 2.
Ballymena 1, Celtic 4.
In a league match, Ards defeated Coleraine, 2-0.

ENGLISH RUGBY

LONDON, Feb. 10 (CP). — First round matches in the Rugby League Cup, today, resulted as follows:

York 0, Swinton 0.
Keighley 4, Warrington 4.
Bradford N'rthrn 6, St. Helens 34.
Hull-Kingston 18, Wigan Rangers 2.
London Highfield 32, Hull St. Mary's 2.
Bramley 20, Dearham Wand. 11.
Wakefield Trinity 7, Wigan 14.
Salford 15, Barrow 2.
Oldham 19, Dewsbury 2.
Leigh 6, Hunslet 8.
Broughton Rangers 3, Castleford 9.
Featherstone Rovers 4, Huddersfield 19.
Batley 11, Halifax 12.
Hull 1, Rochdale Hornets 5.
St. Helens Recs. 32, Pendlebury Juniors 3.
Widnes 12, Leeds 3.

RUGBY UNION

Royal Navy 36, Royal Air Force 0, at Twickenham.
Guy's Hospital 11, Aberavon 10.
Old Cranleighans 13, Portsmouth Services 20.
Richmond 6, Blackheath 14.
St. Bart's Hospital 6, Pontypool 11.
Aldershot Services 14, Harlequins 8.
Birkenhead Park 9, London Scottish 19.
Bristol 12, Oxford University 0.
Cardiff 12, Gloucester 7.
Cambridge University 8, Rosslyn Park 14.
Coventry 16, Moseley 5.
Exeter 14, Devonport Services 3.
Headingly 31, Halifax 10.
Liverpool 3, Manchester 21.
Llanelly 5, Swansea 3.
Northampton 22, Bath 0.
Newport 15, Leicester 3.
Nuneaton 7, London Welsh 15.
Neath 20, Penarth 6.
Plymouth 11, St. Mary's Hosp. 7.
Glasgow Academy 5, Heriot-cnians 11.
Edinburgh University 20, Watsonians 19.

KERRISDALE XI TRIMS SAINTS

VANCOUVER, Feb. 10 (CP).—Platt's goal, two minutes from full time, gave Kerrisdale a 2-1 victory over St. Saviours in an Inter-city Soccer League game here today. It was the Tigers fifth straight defeat.

Kerrisdale held a decided edge in the first half, which ended with no score, owing to fine goal tending by Henry.

St. Saviours came back in the second half and pressed strongly, but Kerries took advantage of the going to open the scoring, twenty-five minutes after resumption. Corlett took the ball from a short scrimmage, after Platt won a flag kick, and passed the ball to Bernard, who drove it into the net.

Three minutes later, Runcie hesitated in clearing, and Moffatt took the ball and passed to Smith who scored to tie the count.

G. West made the play that won the game for Kerrisdale, when he tricked two Tigers and gave the ball to Corlett, who drove it past Henry for the winning counter.

A University of Chicago professor, invited to address a club meeting, chose as his subject, "Need of Education."

The following day a newspaper headline reported: "Professor's Speech Shows Need of Education."

SCOTT'S SCRAPBOOK - - *By R. J. Scott*

THE BLACK VIRGIN, A WOODEN IMAGE DARKENED BY AGE — IN MONTSERRAT, SPAIN'S MOST SACRED SHRINE — (NEAR BARCELONA)

Copyright, 1934, by Central Press Association, Inc.

PONIES OF THE FAEROE ISLANDS EAT FISH HEADS WHEN THEY CAN'T GET GRASS

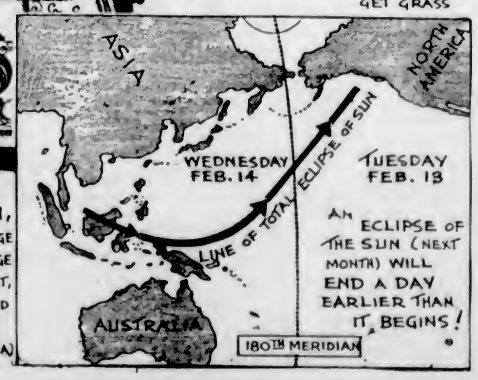

AN ECLIPSE OF THE SUN (NEXT MONTH) WILL END A DAY EARLIER THAN IT BEGINS!

KENT'S
VICTOR
An Exceptional Radio at a Low Price

$79.50
• Superheterodyne
• Tone Control
• Large Cabinet
• Short Wave
• New-Type Tubes
Pay Only $1.50 Weekly
KENT'S
641 Yates St. Phone E 6013

THE SIGN OF A PERFECT BLEND
DISTILLED AND BOTTLED IN SCOTLAND
by James Buchanan & Co. Ltd. Glasgow Scotland

"BLACK & WHITE" SCOTCH WHISKY
This advertisement is not published or displayed by the Liquor Control Board or by the Government of British Columbia.

SILVER

The BEST Costs No More
WHEN you want a dozen or two of Silver Spring, simply phone E 0032 and have it delivered. There is no extra charge for this service and the driver allows 25c per dozen for returned empties, making the net charge $1.50 per dozen.
SPRING
This advertisement is not published or displayed by the Liquor Control Board or by the Government of British Columbia.

Plays and Players

Twenty-Eight Stars Are Used in Dominion Film

Paul Muni Has the Leading Role in "The World Changes"—"The Little Damozel" Presented as the Second Feature—Good Cast

An "all-star" cast begins to mean more than it ever did before in Hollywood.

Look at the names that Warner Bros.' First National have lined up for "The World Changes," which will open tomorrow at the Dominion Theatre. Some of them are screen "names," some of them are stage, some of them are equally potent in both mediums.

Paul Muni, of course, is the big star of "The World Changes." It was produced as his vehicle. But as plans proceeded for the picture, it was decided to fill the cast with as many noteworthy players as were available. Aline MacMahon, a magnetic name to all moviegoers for her outstanding work, plays a role of great importance in the film—a pioneer woman who passes from youth to extreme old age in the course of the picture.

Mary Astor, Donald Cook, Patricia Ellis, Margaret Lindsay and Guy Kibbee will be seen in leading assignments.

With an already world-renowned story, direction by Herbert Wilcox, music by Ray Noble and Noel Coward, and with a cast headed by Anna Neagle and James Rennie, "The Little Damozel" may well lay claim to be a production of unusual interest.

The "atmosphere" of a night club is successfully attained in "The Little Damozel," the Anna Neagle picture, which is the added attraction. It is the night club in which the Little Damozel entertains with her dancing and singing, and where she falls in love with the man who serves her so badly.

AMUSEMENTS

On the Stage

Empire—Silver King, the wonder dog.

On the Screen

Capitol—Marie Dressler in "Dinner at Eight."

Columbia—"By Candlelight," starring Paul Lukas.

Dominion—Paul Muni in "The World Changes."

Playhouse—"Hold Your Man" featuring Jean Harlow.

DOMINION

STARTS MONDAY
SHOWING THREE DAYS

. . . Now MUNI is back in an even bigger show than his "Fugitive From a Chain Gang!"

FIRST NATIONAL PICTURES Presents

With 26 Great Stars Striding Through the Year's Most Amazing Drama

MARY ASTOR
GUY KIBBEE
ALINE MACMAHON
and Many Others

Trapped in the Crash of Today's Furiously Changing World

"The WORLD CHANGES"

12 TO 2 P.M. 20¢
2 TO 6 P.M. 25¢
6 TO 11 P.M. 50¢
CHILDREN ALL TIMES 10¢

Added Feature

Sparkling With Gay Madcap Merriment

Music That Thrills!

"The Little Damozel"
with ANNA NEAGLE
JAMES RENNIE

TUESDAY IS DINNERWARE NIGHT

Don't Miss the Handsome Wedgwood & Co. Meat Platter

EVERY LADY GETS ONE

At Our Evening Shows After 6 o'Clock

Monckton Hoffe's Famous Stage Play

The Story of a Beautiful Cabaret Girl—And a Man Who Was Paid to Marry Her

NEW PLAYHOUSE

MON., TUES. AND WED.

JEAN HARLOW and CLARK GABLE in

"HOLD YOUR MAN"

—ALSO—

JACK Holt

"When Strangers Marry"

PRICES
12 to 2 - 10¢
2 to 5 - - 15¢
5 to 11 - 25¢

WONDER DOG IS ON LOCAL STAGE

Silver King, the Most Famous Movie Dog in the World, Appearing at Empire

Appearing on the Empire Theatre stage this week is Silver King, the most famous dog in movie-land and known over the entire continent. He is introduced by his manager, Arthur Butler. Silver King accurately understands 285 words of the English language, and, more than that, can competently direct traffic, stopping the cars as the lights change, and letting them by when they flash green. In this capacity of super poli dog, he has been elected as a member of 106 police forces, recently being created honorary chief of the Vancouver Police Department.

"My Woman," now on the screen at the Empire Theatre, presents in its leading roles the beautiful and talented Helen Twelvetrees, with Victor Jory and Wallace Ford as principal male supporting characters.

Claire Dodd has one of the important supporting roles in the picture, as has Warren Hymer, Hobert Cavanaugh and Lorin Raker.

INTRIGUING FILM NOW AT CAPITOL

Twelve Stars in "Dinner at Eight"—Plot Is Unusually Brilliant and Human

For sheer entertainment value it is doubtful if any motion picture has ever been devised which carries the interest, color and excitement of Metro-Goldwyn-Mayer's stupendous production of "Dinner at Eight," which opened yesterday at the Capitol Theatre.

It is easy to understand why "Dinner at Eight" achieved its long-run popularity as a stage play. Its ingenious arrangement of plot and sub-plots, its diversity of characterizations and its shrewd insight into the complex emotions which rise to undermine the happiness of marital life are matters of engrossing interest, and as presented in this arresting and always vivid photoplay, they offer the moviegoer a panorama of dramatic entertainment which leaves very little to be desired.

Even if the play were not as clever as it is, the mere spectacle of seeing so imposing an array of celebrities in one film as Marie Dressler, the two Barrymores, Wallace Beery, Jean Harlow, Lee Tracy, Edmund Lowe, Billie Burke, Madge Evans, Jean Hersholt, Karen Morley, Louise Closser Hale, Phillips Holmes and May Robson would be enough to stimulate one's cinema appetite.

"CHINESE FRAGMENT" TO BE PLAYED HERE

Noel Cusack, Gertrude Partridge, Archie McCorkindale and George Durham, who won such high praise for their work in "The First Mrs. Fraser" recently, will be seen in "A Chinese Fragment," adapted and produced by Ethel Reese Burns, on the opening night of the Vancouver Island eliminations for the Dominion Drama Festival, on Thursday evening next, February 15, at the Shrine Auditorium. Other plays to be presented the first night are "Three Players, a Pop, and a Duchess" by Babette Hughes, the Beaux Arts; "The Shadow of the Nile," by L. Bullock-Webster, the Dwarf Theatre; and "The Valiant" by Holworthy Hall and Robert Middlemass, the Fairfield Players.

Plays for the second night are: "Wurzel-Flummery" by A. A. Milne, the Fairfield Players; scene from "The Bells" adapted by George Durham, the Forbes-Robertson Players; "The Winds of Life" by Doris Smith Conover, the Camosun Players; "Ebb Tide" by A. M. D. Fairbarn, Porch House Players, and "Highness" by Ruth Gorloff, the Hudson's Bay Players.

A description of a person most of us have met: "He was a man who did not exactly forgive his enemies, but did his best to put them in a position where he could sympathize with them."

In Dominion Attraction

Mary Astor and Paul Muni in a Scene From "The World Changes," the Current Attraction Now at the Dominion Theatre.

COLUMBIA OFFERS LIVELY ROMANCE

"By Candlelight" Is Gay, Sophisticated Drama With Nils Asther and Esther Ralston

That gay, sophisticated Universal screen play, "By Candlelight," has been booked into the Columbia Theatre, starting tomorrow. Elissa Landi and Paul Lukas, co-starring in this clever story of high life among the nobility of Continental Europe, head a cast which also includes Nils Asther, Esther Ralston, Lawrence Grant, Dorothy Revier and other popular favorites.

Miss Landi, maid to an Austrian countess, and Lukas, butler to a prince, meet on a train bound for Monte Carlo and convince each other that they themselves are members of the nobility, and the complications which ensue are enough to keep all that section of Europe in continual hot water. The fact that the prince is a notorious philanderer only serves to increase the difficulties of the masquerading pair.

Charles Laughton, Carole Lombard, Charles Bickford and Kent Taylor head the cast of Paramount's "White Woman," which is the added attraction. The picture was directed by Stuart Walker.

PLAYHOUSE SHOWS TWO FINE DRAMAS

"Hold Your Man" With Popular Team and "When Strangers Marry" Are Screened Here

Jean Harlow and Clark Gable are teamed again in "Hold Your Man," which opens tomorrow at the Playhouse Theatre, following in the wake of their smashing success in "Red Dust," which brought a popular demand for the present reunion.

In a story calculated to afford the co-stars opportunity for performances fitting their individual talents and personalities, Metro-Goldwyn-Mayer offers a production both intensely dramatic and romantic. An original by Anita Loos, the story concerns a rowdy love affair that begins as a sketchy interlude, but winds up as a vividly human romance.

"When Strangers Marry," the added attraction, is the story of a dynamic engineer and his spirited wife, who are thrown into the deadly heat of an Oriental jungle. Jack Holt is starred in this Columbia picture with Lilian Bond, young English actress, portraying the role of his wife.

BELMONT CABARET TO OPEN AS RESTAURANT

Consistent with the policy of the management of the Belmont to give the best of service to patrons, commencing tomorrow, this popular rendezvous will be open for morning coffee, luncheons and afternoon teas.

Cuisine and service will be of the best, and the convienent location of the Belmont at the Humboldt Street entrance of Belmont House will be appreciated by those who count quietude and a restful atmosphere as a welcome break in the day's activities.

A new departure, in compliance with many requests of patrons, will be instituted on Saturday, February 17, when the first of a series of weekly tea-dances will be held. These undoubtedly will fill a long felt want in Victoria, and should be particularly attractive not only to Victorians but to those visiting for the day and who have only a limited time at their disposal.

DANCE AIDING FUND AT BELMONT TUESDAY

Those in sympathy with the earnest efforts being put forth by the Foul Bay Community Association to raise funds for a lifeboat station at Foul Bay, in memory of the late Dr. Harling, have an excellent opportunity of assisting this cause on Tuesday, February 13, when a cabaret dance will be held at the Belmont Ballroom, all profits going to the fund.

The management of the Belmont are donating the use of the hall and Albert Price's six-piece orchestra are giving their services.

COLLEGE PLAYERS TO OFFER COMEDY

Not a mystery comedy, but a comedy of mystery, where smiles replace shudders and the fun is fast and furious; in the midst of all this gaiety an intriguing mystery, with a most unusual denouement; such is "The Rale McCoy," to be presented by the Victoria College Players, on March 2 and 3. Kenneth Macdonald, last year's "Billy," again will take the leading role, supported by a very able cast.

EMPRESS RECITAL TO BE STAGED THURSDAY

Marguerite Bitter, pianist, and Mary Teitsworth, soprano, are building up keenly-responsive audiences with their artistic joint recitals. Miss Bitter's programme here will include a group of favorite Brahms numbers, followed by a group comprising Dohnanyi's sparkling "Capriccio," which has won her high praise from the critics, and Debussy's shimmering "Poissons d'Or." The final group includes Ravel's "Jeux d'Eaux," closing with the brilliant "Tarantella," of Liszt.

Mary Teitsworth is also an artist of fascinating personality and attainment. The date of the Bitter-Teitsworth concert is Thursday next, at the Empress Hotel.

CABARET NOVELTY TO FEATURE FUND DANCE

A cabaret novelty is being arranged for the forthcoming Revelers' Valentine dance, in the Empress Hotel, on Friday evening. Although final plans have not been made, it is expected that some well-known personality in the entertaining world will appear at the dance.

The Revellers' Club is sponsoring the dance in aid of the lifeboat fund, to purchase boats to patrol the waters of Foul Bay. All proceeds from the affair will be turned over to Kenneth R. Genn, president, for use in his fund.

Tag Day Planned For May

Arrangements for the tag day to be held on May 5 were made by the St. Joseph's L.A., at the regular meeting, on Friday afternoon, in the sewing-room of the hospital, with the president, Mrs. Frank Sehl, in the chair. The proceeds from the tag day will go towards the hospital funds.

Mother Superior was present at the meeting and announced to the members that the money voted, recently, for linoleum will be used to purchase an oxygen bedside tent. A tiled floor will be installed in the diet kitchen, which has been transferred to new quarters on the second floor. The sewing convener, Mrs. Henderson, reported 1,702 pieces.

Denies His Car Caused Injury

That Mrs. G. Copley, who was injured in an automobile accident, near Nanaimo, several days ago, was not struck by a car driven by him, was the statement made by Fred Rockett, of Qualicum Beach, in a letter to The Colonist.

"The car in which Mrs. Copley was riding came from behind me and ran into my car," declared Mr. Rockett, who said that at the time he was driving slowly in passing the automobile of Jim Bob, an Indian, which had gone into the ditch. Two police constables were present at the time, he said, and saw the automobile overtake his car and collide with it.

Mr. Rockett denies responsibility in any way for the accident, and asks that the Nanaimo report, which alleged that his car struck Mrs. Copley, be corrected.

Young Liberals Debate at Ganges

SALTSPRING ISLAND, Feb. 10.—A meeting of the Young Liberal Association was held in Formby House Schoolroom, Ganges, on Tuesday. J. C. Akerman was in the chair. The subject was "Free Trade Within the Empire."

Those speaking in favor were Leslie Jenkins and Ray Parsons. Those against, Colin Mouat and Cyril Wagg. Following the debate, others speaking on the subject were Rev. W. H. Thompson, Dr. R. Rush and W. C. Wilson. At the close of the meeting a vote of thanks was tendered to Mrs. Oxenham for the use of the room.

The next meeting will be held on February 27, when S. Newman will lead in discussion on present-day topics.

Ananias got his reputation when there wasn't much competition. He'd scarcely be noticed now.

NOW SHOWING CAPITOL 5 MORE DAYS

Biggest Cast of Stars in Amusement History

DINNER at 8

★ JOHN BARRYMORE
★ JEAN HARLOW
★ LEE TRACY
★ BILLIE BURKE
★ Karen Morley ★ Phillips Holmes

★ MARIE DRESSLER
★ WALLACE BEERY
★ Lionel BARRYMORE
★ EDMUND LOWE
★ Madge Evans ★ Jean Hersholt

Drama and Thrills in an Epic Film—Greater Even Than "Grand Hotel"

ADDED TREATS
"WHAT MAKES A CHAMPION?"—A Sports Feature
Feature at 12:00, 2:15, 4:30, 6:50, 9:00
PARAMOUNT NEWS

WINDSOR HOTEL CHANGES HANDS

Historical Nanaimo Hostelry Purchased by Thomas Wells

NANAIMO, Feb. 10.—At an unconfirmed price of $35,000, the Windsor Hotel property changed hands recently when Thomas wells, proprietor of the Plaza Cafe, purchased the property from the custodian in charge since the death of the late proprietor, Joseph Fox. Since the latter's death, James Fox has been in charge of the property, and acting in the interests of the heirs, today completed the sale.

The Windsor is an old established landmark in Nanaimo. For years it was the leading hotel of the city. In 1888, Hugh Dempsey, the first proprietor, secured a licence, after a prolonged controversy over the fact that the building was within a specified distance of a church. However, he won out, and operated for a year or two, after which he sold to Messrs. Green & Martin. The Green Block adjoined the Windsor on the north side, and was merged into the hotel property.

In 1900, Joseph Fox, who had been a miner for years in Nanaimo and Wellington, before becoming the proprietor of the Palace Hotel, bought the Windsor. He made a fortune by his purchase. He added a five-story brick addition to the original hotel, on the south end of the property, and upon his death, the Windsor Hotel was considered one of the choice properties of the city.

Monday Tuesday Wednesday

Columbia MATS., 10c EVES., 25c

Direct From a Record-Breaking Engagement at the ORPHEUM THEATRE, VANCOUVER

The sparkling comedy-drama of tangled affairs — in which a butler and a maid and a gentleman and a lady each think they are making love to someone else!

"BY CANDLELIGHT"

PAUL LUKAS ELISSA LANDI
NILS ASTHER ● ESTHER RALSTON

ADDED

ALONE—Among Outcasts Who Hadn't Seen a White Woman in Ten Years!

CHARLES LAUGHTON

"White Woman"

With CAROLE LOMBARD

EMPIRE Till Friday

ON OUR STAGE
The World's Greatest Canine

SILVER KING

IN PERSON
This Famous Dog Will Amaze You With the Uncanny Intelligence Which Has Carried Him to Stardom

ON OUR SCREEN

"My WOMAN"
with
HELEN TWELVETREES
VICTOR JORY
AND
"SHOP ANGEL"

Starring MARION SCHILLING

PRICES
MATS. ..... 25¢
EVES. ..... 35¢
CHILDREN (All Day) 10¢

VANCOUVER ISLAND ELIMINATIONS

DOMINION DRAMA FESTIVAL

SHRINE AUDITORIUM, FEBRUARY 15 AND 16—7:30 P.M.

Tickets on Sale Terry's, Nutshell, Stevenson's, Yates Street; Fletcher's, Spencer's Tearoom, H B C Music Department—Exchange for Reserve Seats at Fletcher's, February 12, 13, 15, 16, from 12 Noon to 6 P.M. Tickets, 35¢ and 50¢

All Ready for the

Valentine's Eve Ball

Under the Auspices of The Beaver Club (H B C Employees)

Empress Hotel Ballroom
Tuesday, February 13
Nine to One

Len Acres' Orchestra — Novelties and Programmes

Seventy-Five Cents

Ticket Programmes From Members of Hudson's Bay Staff

THURSDAY, FEBRUARY 15
EMPRESS HOTEL, 8:30 P.M.

New Deal Concert Series

ALSO

March 9 — April 9 — May 9

Subscription Tickets, $2.20 (Four Admissions to Any of the Four Concerts)
Single Tickets, 85¢ For Sale at Willis Piano Co.

NOTICE Garden 4151

GRAY LINE CABS

SAVE YOU MONEY

ONE MILE AND HALF, 25¢

Insured Carriers

Careful Drivers — Phone Today

ASSESSMENT CHANGE SEEN

Esquimalt May Ask Government to Change Present System by Act

In order to facilitate setting yearly estimates, Esquimalt Council may p... a resolution before the municipal committee of the Legislature calling for a set assessment of property every fi years, it was intimated when the municipal court of revision, sitting in consideration of the 1934 assessment roll, met Friday night.

This action would abolish sittings of the courts on assessments, and in this manner, make possible to set estimates without having to wait until after court sessions. As the present system requires a court, many thousands of dollars are shaved from the assessment roll and striking the mill rate is averted for some time.

The court also intimated it may apply for independent assessment of the property. At present the district is assessed every year, but as forty-six appeals on sixty parcels of land were filed this year, it was felt that the system in vogue was not satisfactory.

PIONEER RAILWAYMAN PASSES AT VANCOUVER

VANCOUVER, Feb. 10 (CP).—Joseph Robert Cameron, sixty-nine, former general superintendent for Canadian National Railways for the British Columbia division, and pioneer railroader of Western Canada, died in hospital here tonight.

Mr. Cameron had been ill for some time, but hopes were held for his recovery until pneumonia set in.

Here's Quickest, Simplest Way to Stop a Cold

1. Take 2 Aspirin Tablets.
2. Drink full glass of water. Repeat treatment in 2 hours.
3. If throat is sore, crush and dissolve 3 Aspirin Tablets in a half glass of water and gargle according to directions in box.

Almost Instant Relief in this Way

The simple method pictured above is the way doctors throughout the world now treat colds.

It is recognized as the QUICKEST, safest, surest way to treat a cold. For it will check an ordinary cold almost as fast as you caught it.

Ask your doctor about this. And when you buy, see that you get Aspirin Tablets. Aspirin is the trademark of The Bayer Company, Limited, and the name Bayer in the form of a cross is on each tablet. They dissolve almost instantly. And thus work almost instantly when you take them. And for a gargle, Aspirin Tablets dissolve so completely they leave no irritating particles. Get a box of 12 tablets or a bottle of 24 or 100 at any drug store.

ASPIRIN TABLETS ARE MADE IN CANADA

DOES NOT HARM THE HEART

D-A-N-C-E

TUESDAY, FEBRUARY 13

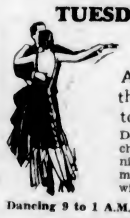

BARNEY POTTS

And his all-star orchestra from the Embassy, Vancouver, en route to Shanghai.

Dance to the music of the Canadian orchestra picked for the opening of the largest night club in the world . . . the new Paramount in Shanghai. A big farewell occasion with special features and novelties.

Dancing 9 to 1 A.M. 75c Per Couple; Gents, 50c; Ladies, 25c

CRYSTAL GARDEN

AUTHORIZED United Motors SERVICE HARRISON

Complete Radiator Service

REPAIRING
RESTORING CIRCULATION
RECORING

BURGESS BROTHERS

Auto Radiator, Body and Fender Specialists

1209 Quadra Street Phone E 8231

Gardens and Gardens

Even though they contain the same plants and cost the same amount to build, there are gardens and gardens. You can distinguish a garden built under our expert supervision at a glance, whether it be one of the many large landscaping projects we have undertaken in Victoria or some small garden on a single lot. The extra beauty, the high quality of the plants and the scientific planting are obvious. But perhaps you don't realize that the owners in every case saved money on this work. Now is the time for all garden construction. Our advice will cost you nothing.

Rockhome Gardens Limited

Saanich Road (R.M.D. No. 3) Telephone Albion 18R

John Hutchison, F.R.H.S. Norman Rant, F.R.H.S.

Garden Architects

Radio Programmes

Summary of Schedule of Victoria and Other Pacific Coast Stations

TODAY

9:45 a.m.—Sir Evelyn Wrench, journalist and founder of the Overseas Club, will discuss the "United States and Europe" from London during this Columbia feature.—KVI.

11 a.m.—The Waterloo Musical Society Band, under the direction of Professor C. F. Thiele, will broadcast a programme from Waterloo.—CRCV.

12 noon—Vladimir Horowitz, internationally known concert pianist, will be heard as soloist with the New York Philharmonic Orchestra under the direction of Hans Lange during the broadcast over the combined facilities of the Columbia and Canadian networks. The all-German programme will comprise, in addition to Brahms' Piano Concerto No. 2 in B Flat Major played by Horowitz, the Hadyn symphony in A Major, and two orchestral poems by Block, "Winter" and "Summer."—KOL, KVI, CRCV.

12:30 p.m.—Playing in his unusually distinctive style, Jan Garber will present his orchestra in a half-hour presentation of popular rhythms of the day.—KOMO.

1:30 p.m.—Edward Davies will sing Moussorgsky's famous "Song of the Flea," as a baritone solo during the "Sentinels' Broadcast" from the Chicago N.B.C. studios. Noble Cain will direct the Chicago "A" Capella Choir in selections from "Martha." Josef Koestner's Orchestra will play "Roman Carnival," by Dvorak, as the feature of the orchestral part of the programme.—KOMO.

3 p.m.—Hon. Angus L. Macdonald, Premier of Nova Scotia, will address the Young Men's Canadian Club of Montreal over a National Canadian hook-up.—CRCV.

4 p.m.—Bert Lahr, popular stage, screen and radio comedian, will be the guest of Ted Weems and his orchestra during the "Sunday Revue" from Chicago.—KOMO.

4:30 p.m.—The plaintive cry of "D'ya Wanna Buy a Duck?" will be heralded from coast-to-coast by Joe Penner, during his broadcast with Ozzie Nelson's Orchestra, and Harriet Hilliard, personality singer.—KOMO.

5 p.m.—Eddie Cantor has promised some entirely new events and adventures for his programme with Dave Rubinoff's Orchestra and Jimmy Wallington.—KOMO.

5 p.m.—Claire Majette, French songstress, who serves as mistress of ceremonies for the Parisian parties given on the presentation of "A Night in Paris," will offer "Dans la Flume" and "I Just Can't Make My Eyes Behave" when she is heard on this programme. Nat Shilkret will direct the accompanying orchestra.—KOL, KVI.

5:30 p.m.—Roy Chapman Andrews, the man who "opened up" the Gobi Desert in his famous explorations of Central Asia, will appear as guest artists on the programme by Fred Waring's Pennsylvanians dance orchestra and entertainers.—KOL, KVI.

5:30 p.m.—The St. Cecilia Choristers, under the direction of Nancy Paisley Benn, with Ralph Lear, tenor, as guest artist, will make their debut over the Canadian Radio Commission's release from Vancouver.—CRCV.

6 p.m.—A gay pageant of melody, headed by the operatic offerings of Nino Martini, and the musical comedy songs of Jane Froman will comprise the Seven Star Revue over a coast-to-coast Columbia network. "O Paradise" will be Martini's chief solo, while Miss Froman will sing "No More Love" and "When Your Lover Has Gone." The orchestra under Erno Rapee, will offer "Smoke Gets in Your Eyes," and "Yesterday" from "Roberta," and St. James' Infirmary Blues."—KOL, KVI.

6 p.m.—"La Comtesse Maritza," an operetta, will be directed by Albert Roberval and presented over a National Canadian network from Montreal.—CRCV.

7 p.m.—What further adventures come to Mary's goat will be revealed when the liveliest programme on Sundays takes the air with Jack Benny, stellar comic; Mary Livingstone, Jack Parker, Eloise Havrilla and Frank Black's Orchestra.—KOMO.

7:30 p.m.—Helen Hayes, noted equally for her work on stage and screen, and fresh from triumphs in Hollywood, will be the guest of honor on the "Hall of Fame" programme. Nat Shilkret's Orchestra supplies the music.—KOMO.

8 p.m.—The king of the banjo and dozens of other instruments, Eddie Peabody, will be heard in a coast-to-coast network programme, inaugurating the first of a new series of bi-weekly releases.—KOMO.

8:30 p.m.—"Pauline," the true story of a young society debutante who became a mine operator in Death Valley, will be told by the Old Ranger and dramatized by his company on the true story hour of Death Valley.—KOMO.

10 p.m.—Grif Williams Orchestra in programme of dance hits.—KOL, KVI.

11 p.m.—Ted Flo-Rito's Orchestra, Muzzy Marcellino, Lief Erickson, the Debutantes and the Fireeaters in dance broadcast.—KOL, KVI.

11 p.m.—Tom Coakley's Palace Hotel dance band in lively offering of popular tunes.—KOMO. KPO.

MONDAY

1 p.m.—A dramatization of Drinkwater's "Abraham Lincoln" will be presented by the Columbia Dramatic Guild in a special broadcast marking the great President's birthday.—KOL, KVI.

5 p.m.—Request selections will make up the "Romantic Melodies" programme by Eric Sagerquist and his string orchestra. Don Ameche, master of ceremonies, will take part in several dramatic skits.—KOMO.

5:30 p.m.—"Smoke Rings," by Bing Crosby and the Mills Brothers will feature this half-hour show, with Gus Arnheim's Orchestra taking care of the background music. Other selections include "The Day You Came Along," "My Old Man" and "Dutch Mill."—KOL, KVI.

6 p.m.—Berlioz's Minuet from the "Damnation of Faust" and Wagner's "Homage March" will be presented by the Philadelphia Symphony Orchestra, under the direction of Sylvan Levin.—KOL, KVI.

6:30 p.m.—With Taylor Holmes taking part in the dramatic interludes, songs by exotic Gertrude Niesen and sweet music by Isham Jones' Orchestra, the "Big Show" will take the air for a half-hour.—KOL, KVI.

6:30 p.m.—Civil War veterans will be the guests of honor on Captain Dobbsen's "Ship of Joy" programme.—KOMO.

7 p.m.—"Tribute to Lincoln," an original orchestra composition by Colby, will be offered from manuscript by Morgan L. Eastman as he directs his concert orchestra in the "Contented Hour."—KOMO.

8:30 p.m.—A variety of selections, including an operatic excerpt, lighter classics and a musical comedy favorite will be presented by Lawrence Tibbett when he presents the "Voice of Firestone" programme, accompanied by William Daly's Orchestra.—KOMO.

10:15 p.m.—Jay Whidden's English society orchestra opens a limited dance engagement at the Mark Hopkins Hotel.—KOMO or KJR.

Titled Visitors at Film Studio

THE Duchess of Northumberland and her two daughters, Lady Diana and Lady Elizabeth, got their first glimpses of a Hollywood movie studio recently. Here the titled visitors are seen at luncheon after a morning tour. Left to right are seen Elissa Landi, screen star; Lady Elizabeth Percy, Lady Diana Percy, and the Duchess of Northumberland.

Sunday's Programme

CFCT, Victoria, B.C. (1,450 kcys)

11:00 a.m.—Christ Church Cathedral.
6:30 p.m.—Gospel Sunshine Hour.
7:00 p.m.—Miniature Concert.
7:30 p.m.—Christ Church Cathedral.

CJOR, Vancouver, B.C. (600 kcys)

11:00 a.m.—See C.R.C. Network.
5:00 p.m.—"Radio News" Twilight Reveries.
5:30 p.m.—See C.R.C. Network.
8:30 p.m.—Studio Programme.
7:00 p.m.—See C.R.C. Network, 6:00.
8:00 p.m.—Studio Programme.
8:30 p.m.—See C.R.C. Network, 7:30.
8:30 p.m.—Remembrance Programme.
8:40 p.m.—News.
9:00 p.m.—Home Hour of Music.

CKWX, Vancouver, B.C. (1,010 kcys)

7:00 a.m.—Recordings.
11:00 a.m.—Metropolitan Tabernacle.
12:30 p.m.—Recordings.
5:00 p.m.—Twilight Reveries.
5:30 p.m.—Luther Hour.
8:00 p.m.—Familiar Melodies Programme.
8:30 p.m.—Studio Programme.
8:30 p.m.—Organ Programme.
9:00 p.m.—Home Hour of Music.
10:00 p.m.—Boultbee Safety Specialists.
11:00 p.m.—Studio Programme.

CRCV, Vancouver, B.C. (1,100 kcys)

4:15 p.m.—Musical Programme.
4:45 p.m.—Marion Downes, piano.
5:00 p.m.—Crazy Crystal Balladier.
5:15 p.m.—British-Israel Programme.
6:00 p.m.—Symphony Hour.
7:00 p.m.—Musical Programme.
7:15 p.m.—News Varieties.
7:30 p.m.—Christ Church Cathedral.
9:00 p.m.—Charles Hovey, baritone.
9:15 p.m.—Studio Programme.
10:00 p.m.—Pot Luck Revue.

CKMO, Vancouver, B.C. (1,410 kcys)

9:30 a.m.—Records.
9:00 a.m.—Spencer's Programme.
8:00 p.m.—British Recordings.

C.R.C. NETWORK

11:00 a.m.—Waterloo Musical Society Band, direction Prof. C. F. Thiele.
11:30 a.m.—Address, Dr. H. F. Munro, superintendent Education in Nova Scotia: "What Does Partnership in a Collective System Involve for Canada?"
11:45 a.m.—Lyric Trio: Anna Mallenfant Ludovic Hjort, and Lionel Daunais, Al. McIvor, pianist.
12:00 noon—N.Y. Philharmonic-Symphony Orchestra, Hans Lange, conductor.
2:00 p.m.—Vesper Hour from Winnipeg.
3:00 p.m.—Talk by Premier of Nova Scotia.
5:30 p.m.—St. Cecilia Choristers, direction Nancy Paisley Penn, with Ralph Lear, tenor, from Vancouver.
5:55 p.m.—Canadian Press News (B.C. Network).
6:00 p.m.—Operetta, Countess Maritza, from Montreal.
7:00 p.m.—John Goss and His London Singers.
7:30 p.m.—News and Weather Forecast.
7:36 p.m.—Choir of Notre Dame Du Chemin, direction L'Abbe Rancourt
8:00 p.m.—Twilight Echoes from the Fireside: violin, organ and vocal from Regina.

N.B.C.-KGO NETWORK

KHQ-KGW-KFI-KGO-KOMO-KJR

9:15 a.m.—Gordon String Quartette, Jacques Gordon, director.
9:30 a.m.—Radio City Concert.
10:30 a.m.—National Youth Conference, Dr. Daniel A. Poling; chorus director, Keith MacLeod.
11:00 a.m.—The Commodores, Gene Arnold, M.C., and Larry Larson, organist.
11:30 a.m.—Rings of Melody, Ohman and Arden, piano duo; Arlene Jackson, blues singer; Ed. Nell, baritone.
12:00 noon—Wayne King's Dance Orchestra.
12:30 p.m.—Yeast Foamers, Garber's Orchestra.
1:00 p.m.—Albert Payson Terhune Dog Stories.
1:15 p.m.—Wildroot Programme.
1:30 p.m.—Sentinels Concert, H. Hays, narrator.
2:00 p.m.—National Vespers.
2:30 p.m.—Grand Hotel, dramatic sketch.
3:00 p.m.—Catholic Hour.
3:30 p.m.—American Schools.
4:0 p.m.—Ted Weems' Orchestra; guest artist.
4:30 p.m.—Joe Penner, Ozzie Nelson's Orchestra, and Harriet Hilliard, vocalist.
5:00 p.m.—Eddie Cantor, Rubinoff's Orchestra.
6:00 p.m.—Manhattan Merry-Go-Round, Tamara, male trio and orchestra.
6:30 p.m.—American Album Familiar Music.
7:00 p.m.—Jack Benny, Mary Livingstone; Frank Parker, tenor; Frank Black's Orchestra.
7:30 p.m.—Hall of Fame, with John Erskine, M.C.; guest star, Helen Hayes, screen actress.
8:00 p.m.—Eddie Peabody, entertainer.
8:15 p.m.—Walter Winchell, news, chatter
8:30 p.m.—Death Valley Days, drama.
9:00 p.m.—Readers' Guide, J. H. Jackson.
9:30 p.m.—Bal Tabarin, Dance Orchestra.
9:45 p.m.—Carlos Molina's Congress Hotel Orchestra.
10:00 p.m.—News Flashes.
10:10 p.m.—Bridge to Dreamland, Paul Carson.
11:00 p.m.—Tom Coakley's Palace Orchestra.

C.B.S.-DON LEE NETWORK

KVI-KFRC-KOIN-KSL-KOL

7:00 a.m.—Church of the Air (KSL).
8:00 a.m.—Rhoda Arnold and Taylor Buckley.
8:30 a.m.—Mormon Tabernacle Choir, and organ from KSL, Salt Lake City.
9:30 a.m.—Madison Ensemble.
9:45 a.m.—Sir Evelyn Wrench, from London.
10:00 a.m.—C.B.S. Church of the Air.
10:30 a.m.—Lazy Dan, the Minstrel Man.
11:00 a.m.—Broadway Melodies.
11:30 a.m.—Islanders, Hawaiians (Don Lee).
12:00 noon—N.Y. Philharmonic-Symphony Orchestra, Hans Lange, conductor.
2:00 p.m.—Light That Failed, drama (Don Lee)
2:30 p.m.—Meditations in Melodies, Claude Sweeten and Dick Aurandt (Don Lee).
2:45 p.m.—Helen Mazin, concert pianist (Don Lee).
3:00 p.m.—Rabbi Magnin, World Topics (Don Lee).
3:15 p.m.—Salon Moderne (Don Lee).
3:45 p.m.—New World Symphony, Charles Carlile, tenor.
4:00 p.m.—Eddie South's Orchestra; Jack Brooks (KSL).
4:15 p.m.—Ace Brigode's Orchestra.
4:30 p.m.—H. V. Kaltenborn, Current Events
4:45 p.m.—Herman Reinberg, 'cello, Dick Aurandt, organ (Don Lee).
9:00 p.m.—Louis Kaufman, violinist (Don Lee).
5:00 p.m.—Evening in Paris: Claire Majette, hostess.
5:30 p.m.—Fred Waring's Pennsylvanians.
9:00 p.m.—Nino Martini, Jane Froman, Erno Rapee's Orchestra.
7:00 p.m.—Angelo Patri, Your Child.
7:30 p.m.—Conclave of Nations (KOIN).
7:30 p.m.—Merrymakers (Don Lee).
8:00 p.m.—Little Jack Little's Orchestra (KOIN).
8:30 p.m.—Little Jack Little's Orchestra.
9:00 p.m.—Ted Fiorito's Orchestra (Don Lee).
10:00 p.m.—Griff Williams' Orchestra (Don Lee).
11:00 p.m.—Ted Fiorito's Orchestra (Don Lee).
11:30 p.m.—Bill Fleck's Bowery Orchestra (Don Lee).

Monday's Programme

CFCT, Victoria, B.C. (1,450 kcys)

9:00 a.m.—Top o' the Morning.
9:15 a.m.—Timely Topics.
9:30 a.m.—Tempus Fugit.
9:00 a.m.—"By Request."
10:15 a.m.—Art Parey, pianist.
10:30 a.m.—"By Request."
12:00 noon—Concert Melodies.
12:15 p.m.—World Bookman: "Where Is the Nursery of the World's Civilization?"
12:20 p.m.—Musical Miniature.
5:30 p.m.—"Melody Train."
9:30 p.m.—"All-Star Parade."
7:15 p.m.—"Accordionola."
7:30 p.m.—Musical Marathon.
7:45 p.m.—Prof. Moblus.
8:00 p.m.—Colonial News Flashes.
12:00 m.n.—Midnight DX Club.

CJOR, Vancouver, B.C. (600 kcys)

9:45 p.m.—News Varieties.
7:00 p.m.—Musical Programme.
7:15 p.m.—Madam X.
7:30 p.m.—Foot-So-Port Melodies.
8:00 p.m.—Studio Programme.
8:15 p.m.—Georgians.
8:30 p.m.—Caribou Cowboys.
9:30 p.m.—Wishing Well Orchestra.
9:45 p.m.—Madam X.

CKWX, Vancouver, B.C. (1,010 kcys)

4:30 p.m.—Tea Hour.
5:00 p.m.—Recordings.
6:00 p.m.—Studio Programme.
6:25 p.m.—Market Service.
6:30 p.m.—Recordings.
6:35 p.m.—Theatre Players.
9:45 p.m.—Happy Family.
7:00 p.m.—Financial Review.
7:15 p.m.—Studio Programme.

CRCV, Vancouver, B.C. (1,100 kcys)

5:00 p.m.—Musical Recordings.
5:55 p.m.—Canadian Press News.
6:00 p.m.—See CRC Network.
7:00 p.m.—Ramona Rambert, soprano.
7:15 p.m.—Dr. W. N. Sage: British Commonwealth and Foreign Policy.
7:30 p.m.—See CRC Network.
9:30 p.m.—News.
8:45 p.m.—Agricultural Talk.
9:00 p.m.—See CRC Network.
9:30 p.m.—The Four Porters
10:00 p.m.—Vancouver Air Theatre.

CKMO, Vancouver, B.C. (1,410 kcys)

4:30 p.m.—Popular Recordings.
4:45 p.m.—Mary Lou.
5:30 p.m.—Betty Lee, Merry Mariners.
6:00 p.m.—British Recordings.
7:30 p.m.—An Island Fantasy.
8:00 p.m.—Trionona Orchestra
8:30 p.m.—B.C. Teachers' Programme.
11:30 p.m.—Midnight Prowl.

CRC NETWORK

5:55 p.m.—Canadian Press News (B.C. Network).
6:00 p.m.—Hour of Gaiety and Romance, direction Percy Faith.
7:30 p.m.—News and Weather Forecast.
7:35 p.m.—Moonlight on the River, Jack Dale, tenor; Misses Hawkin and Pease, piano.
8:00 p.m.—Call of the North, Edmonton.
9:00 p.m.—Stanley Hoban, soloist; Irene Fairfield at the piano.
9:15 p.m.—Sara Bachun, pianiste, assisted by studio ensemble.

NBC-KGO NETWORK

KHQ-KGW-KFI-KGO-KOMO-KJR

9:15 a.m.—Josephine Gibson, Home Economy Expert.
9:30 a.m.—Melody Mixers, Beban's Orchestra.
10:00 a.m.—Organ Concert.
10:30 a.m.—Woman's Magazine of the Air.
11:30 a.m.—Marion and Jim Jordan.
11:45 a.m.—Words and Music.
12:00 noon—Sax Appeal.
12:15 p.m.—Western Farm and Home Hour
1:00 p.m.—Betty and Bob, dramatic sketch.
1:15 p.m.—John Martin Story Hour for Children.
1:30 p.m.—Ma Perkins, dramatic serial.
1:45 p.m.—Lady Next Door, children's programme.
2:00 p.m.—Al Pearce and His Gang.
3:00 p.m.—Xavier Cugat and Orchestra.
3:30 p.m.—Three X Sisters.
3:45 p.m.—Horsesense Philosophy.
4:00 p.m.—Dance Masters (KPO to Network).
4:30 p.m.—Mary and Her Friendly Garden
9:00 p.m.—Romantic Melodies, Don Ameche, M.C.
5:30 p.m.—Billy Batchelor, serial drama.
5:45 p.m.—Little Orphan Annie.
8:00 p.m.—Sinclair Minstrels (KOA, KFI).
6:00 p.m.—Eileen Pizzott, soprano.
6:15 p.m.—Chester Rowell, organist.
8:30 p.m.—Ship of Joy, Capt. Dobbsie, guest artist; Meredith Wilson's Orchestra.
7:00 p.m.—Gene Arnold, Lullaby Lady, male quartette and orchestra.
7:30 p.m.—Tizzie Lish, comedian; Guy Lombardo's Orchestra.
8:00 p.m.—Amos 'n' Andy.
8:15 p.m.—Anthony Frome, Poet Prince (KGA-KGR).
9:30 p.m.—Lawrence Tibbett, baritone; William Daly's Orchestra
9:00 p.m.—Sealed Power Side Show, Cliff Soubier, Morin Sisters, King's Jesters, Harold Stokes' Orchestra.
9:30 p.m.—Lee S. Roberts and Memory Box.
9:45 p.m.—Harry Sosnick's Orchestra.
10:00 p.m.—News Flashes.
10:15 p.m.—Mark Hopkins' Hotel Orchestra
11:00 p.m.—Organ Concert (KGO).
11:00 p.m.—Guy Lombardo's Royal Canadians.
11:30 p.m.—Stringwood Ensemble.

CBS-DON LEE NETWORK

KVI-KFRC-KOIN-KSL-KOL

9:00 a.m.—Voice of Experience.
9:15 a.m.—Betty Barthell, songstress.
9:30 a.m.—Concert Miniatures.
10:00 a.m.—George Hall's Orchestra.
10:30 a.m.—Mischa Raginsky Russian Ensemble.
11:00 a.m.—Just Plain Bill.
11:15 a.m.—Romance of Helen Trent.
11:30 a.m.—American School of the Air.
12:00 noon—Oshu Seranaders.
12:15 p.m.—Voice of Experience.
12:30 p.m.—U.S. Marine Band.
1:00 p.m.—Columbia Dramatic Guild in "Abraham Lincoln."
2:00 p.m.—Happy-Go-Lucky Hour (Don Lee).
2:15 p.m.—Dictators.
2:45 p.m.—Reis and Dunn.
3:00 p.m.—Feminine Fancies (Don Lee).
3:15 p.m.—Al and Pete.
3:30 p.m.—Sweet Music (Don Lee).
3:45 p.m.—Enoch Light's Orchestra.
6:00 p.m.—Hodge Podge Lodge (Don Lee).
4:15 p.m.—Texas Rangers.
4:30 p.m.—Kasper Sisters.
4:45 p.m.—Between the Bookends.
9:00 p.m.—Ruth Royale, Hawaiian Strings (Don Lee).
5:15 p.m.—Village Choir (KSL).
5:30 p.m.—Bing Crosby, Gus Arnheim's Orchestra, and Mills Brothers.
9:00 p.m.—Philadelphia Studio Orchestra.
9:15 p.m.—Andre Kostelanetz' Orchestra, Howard Marsh, tenor; Mary Eastman, soprano.
6:30 p.m.—Big Show, Isham Jones' Orchestra, Gertrude Niesen, dramatic cast.
7:00 p.m.—Wayne King's Orchestra.
7:30 p.m.—Columbia News Service.
7:45 p.m.—Mary and Marge from Chicago.
9:00 p.m.—Shell Jamboree (Don Lee).
9:00 p.m.—Leon Belasco and Orchestra (KSL).
9:00 p.m.—Gallery of Favorites, Ray Paige's Orchestra, soloists (Don Lee)
9:30 p.m.—Little Jack Little and Orchestra.
10:00 p.m.—Bill Fleck's Bowery Orchestra (Don Lee).
10:30 p.m.—Jack Ross' Dude Ranch Roundup (Don Lee).
11:30 p.m.—The Bowery Orchestra (Don Lee).

That Body of Yours

By James W. Barton, M.D.

ALL VITAMINS FOUND IN THE USUAL DAILY DIET

You can hardly blame the merchant interested in the preserving or manufacturing of foods if he advertises by the newspaper or radio that his products contain certain vitamins.

When the word vitamin is read or spoken now many have visions of something in the nature of "magic" that does all kinds of wonderful things to foods.

As a matter of fact, vitamins are wonderful in their nature and might well be considered as having something supernatural about them, because without them all manner of ailments would attack the human race.

Without vitamin "A" children would not grow properly, would be attacked frequently by colds and other infections, and a serious eye ailment would arise.

Without vitamins "B-1" and "B-2" a serious nerve ailment occurs, there is loss of appetite, and various skin disorders.

Without vitamin "C" the blood would be affected and that distressing ailment, scurvy, arise.

Without vitamin "D" teeth would decay not develop properly and the bony structure of the body would be so badly affected that there would be bow legs, ill formed ribs and other bony deformities.

It might seem from the above that we would have to seek out carefully the various foods that were rich in vitamins, but if you write down the various food stuffs you eat every day you will find that they contain all the vitamins and in sufficient quantity to maintain your appetite and growth, keep you free from infection and prevent eye, skin and other diseases.

Thus we find vitamin "A" in milk, butter, green vegetables, carrots, yellow corn and whole wheat bread.

Vitamins "B-1" and "B-2" are found in yeast, lettuce, raw peanuts, liver, whole wheat bread, milk, green vegetables and bananas.

Vitamin "C" is found in oranges, grapefruit, raw cabbage, tomatoes, lettuce, spinach and turnips.

Vitamin "D" is found in egg yolk, liver and cod liver oil.

Thus you see that with the exception of cod liver oil to supply vitamin "D," every vitamin necessary to health is found in the usual every day diet of the majority of people. And vitamin "D" is supplied by eggs and sunshine for those who do not take cod liver oil.

The increasing number of candidates for the ministry that have presented themselves during recent years to the Church of England in the Old Land is ascribed to the Sponsors' Scheme, by which 833 men have been assisted for training in the ministry.

A NEW COMPANY IS FORMED!

"You Drive Yourself"

T.T SYLVESTER DRIVE LTD.

A Large Fleet of Modern Cars

Low Rates By Mile And Hour

At the Old Stand of

Victoria U Drive Yourself, Ltd.

1007 Douglas St. G5511

Next to Campbell Bldg.

W. (Bill) Sylvester, Prop.

GRAND PRIZE, $50

Over $50 Other Prizes in

Robin Hood Home Bread-Baking Competition

Entry Date Next Thursday

Judging Friday

Hurry . . . Only 4 Days Left

ASK YOUR GROCER FOR PARTICULARS

Printing Is a Wonderful Asset to Your BUSINESS

We Are Experts at the PRINTING BUSINESS

THE COLONIST

1211 Broad Street Phone G 5241

PRINTING — LITHOGRAPHING — BOOKBINDING — ENGRAVING

MARINE, RAIL and AIR

British Shipping Company Has Long Record of Service

P. & O. Had Its Origin in Early Part of Last Century — Successful Competitors of East Indian Company

The Peninsula & Oriental Steam Navigation Company had its origin in the business of ship owners, of Wilcox & Anderson, whose offices were at No. 41, St. Mary Axe, and who carried on a trade by means of sailing ships between London, Oporto, Lisbon and Gibraltar. With them were associated Messrs. Bourne, the principal shareholders of the City of Dublin Steam Packet Company, from which and similar concerns, including the General Steam Navigation Company, they chartered steamers for the carrying on of the service which, in 1837, became the Peninsular Company.

In 1840 the company took the title Peninsular & Oriental Steam Navigation Company, or more familiarly, the "P. & O." In the interval its activities had been extended to Malta and Alexandria, and the way paved for the important trade to Australia and the Isthmus of Suez, of which the adoption into its title of the word "Oriental" was the portent. In 1842 the company embarked on a passenger and freight service to India. Two years later its services were extended to Ceylon, Madras and Calcutta, with a branch service from Ceylon to the Straits and China.

OFF TOLD STORY

The difficulties overcome in the establishment of plant, buildings and land transport across the Isthmus of Suez is an oft told story. The trade handled on this route by the company sometimes attained an annual value of 40,000,000 sterling. On the most expensive of the company's routes, Suez to Calcutta, the costs per mile were 50 per cent below those of the Honorable East India Company, which continued to run alongside the P. & O. ships, in order to retain the carriage of the mails between Bombay and Suez; and it was not until 1854 that the service passed to the P. & O. Company, which then, by a series of contracts under public tender, became the custodian of the British mail services to the Eastern Hemisphere.

Steam communication with Australia by means of a branch line from Singapore was opened in 1852. The completion of the Suez Canal in 1870 threw the Suez route open to the world and destroyed the value of the company's costly land organization between the Mediterranean and the Red Sea. This, in conjunction with the invention of the compound engine, which for a time rendered obsolete the company's fleet, presented an unparalleled combination of misfortunes, the combating of which required efforts extending over several years, during which the line revised its financial resources and created a new fleet.

In 1867, fifty years after the accession of Queen Victoria, a new building programme was instituted by the construction of the four vessels known as the "Jubilee ships." In 1914, the fusion of the P. & O. and British East India Company brought Lord Inchcape to the presidency of the two companies. This fusion was followed by successive alliances with the New Zealand Shipping Company, the Union Steamship Company of New Zealand and other kindred concerns.

Today, lean years notwithstanding, the company can claim to possess a new up-to-date fleet of passenger ships, conspicuous in which are the turbo-electric ships Strathaird and Stratnaver, vessels of 22,500 tons. The successful rationalization of the company's services, its measures of capital economies in operation and finance resulting therefrom, will be fresh in the minds of all interested in the company.

FLY WITH HIS MAJESTY'S MAIL

DAILY SERVICE (EXCEPT SUNDAYS) VANCOUVER-VICTORIA

6-Passenger Seaplane

Lve. Vancouver - - 9.30 a.m.
Lve. Victoria - - - 4.00 p.m.

SINGLE, $7 RETURN, $12

Victoria Air Harbour, Pioneer Road, Esquimalt. Reservations: GA. 4151
Vancouver Air Harbour, Georgia & Cardero Streets. Reservations: SEY. 7131

CANADIAN AIRWAYS Ltd.
Office: Marine Bldg.
MONTREAL - VANCOUVER - WINNIPEG

CASH BASIS HER POLICY

Former Newspaper Writer Does Well in Oriental Antique Business

Carolyn Wilson, "most envied woman in Chicago," sailed, yesterday, by the Canadian Pacific liner Empress of Canada, on another argosy of trade and adventure into the Far East.

The attractive, blonde young woman who jettisoned journalism to engage in the business of importing Oriental antiques and art objects, was correspondent during the Great War for the Chicago Tribune, and was stationed in Paris, where all the color and romance of the mighty conflict broke literally at her feet.

Returning to the United States after the Armistice, she found the common garden variety of metropolitan news reporting a comparatively tame occupation. So she turned to free-lance writing, sailing for the Far East, where she toured Burma, Siam, China, Japan and India, writing for a group of American magazines.

"From this journalistic barnstorming tour," she confessed, "I brought back many antiques and valuable articles which my friends back home prized highly. Some of them I sold to friends, and others for what they had cost me. Then I decided to take a 20 per cent profit, and before I knew it I was in the art store business."

Today, Carolyn Wilson's smart shop in the Chicago Loop district is internationally known for that irresistible combination of high quality and low prices. "Do your own buying intelligently and work on a cash basis," is her advice in the business of operating an antique shop.

MR. CRUSOE—*A VICTIM OF INEFFICIENT TRANSPORTATION*—and he had to wait a good many years before he was enabled to continue his journey.

—nobody becomes marooned on Vancouver Island, because it is served by a modern motor-coach system—the COACH LINES.

—every journey is completed comfortably, economically, and on time.

Low Week-End Fares Make Travel Cheap

VANCOUVER ISLAND COACH LINES, LTD.
Phone E 1178 Depot: Broughton at Broad Phone E 1177

FINE VOYAGE FROM SOUTH

Ss. Santa Lucia Made Good Speed Up Coast From San Francisco

Victorians were well represented among the travelers arriving here, yesterday, morning, aboard the Grace Line Ss. Santa Lucia. The liner docked at 8 o'clock and proceeded to Seattle three hours later. Altogether there was a good list of passengers aboard the liner, including fourteen steerage from Havana for transfer to the Ss. Empress of Canada, sailing for Orient ports later in the day. Cargo included California products for local consignees and Far East importers, and consisted of citrus fruits and vegetables.

Captain W. N. Prengel, master of the Lucia, reported the finest passage from San Francisco to Victoria since his ship came on the run. The sea was smooth, and the ship logged twenty knots practically all the way, he said. Nothing out of the ordinary happened on the voyage from New York, and conditions at Havana appeared normal again.

VICTORIANS HOME

Among the travelers disembarking here wer Lieutenant-Governor and Mrs. J. W. Fordham Johnson, returning from a visit to Palm Springs, California; Judge and Mrs. P. S. Lampman, Mrs. O. M. Jones and Miss R. Jones, Mrs. D. B. Ker, Mrs. R. H. B. Ker and Master David Ker, Charles L. Harris, Miss Elspeth Gardner, Miss May Gardner, James Leonard Lee, Miss I. McLeod, Mr. and Mrs. Leon Zash, Mr. and Mrs. M. Oppenheimer, Mrs. F. W. Pemberton and Miss Edith Pemberton.

Returning here again Monday afternoon, the Santa Lucia will embark a number of Victoria passengers going to California. She will arrive from Seattle at 4 o'clock and sail for San Francisco at 7 o'clock.

Among the Victorians going South will be Mr. and Mrs. A. N. Mouat, Miss V. Brown, Mr. and Mrs. S. W. Holmes, J. G. Hazelwood, Mrs. Helen Hazelwood, Mrs. J. Jameson, D. F. Scott, Mrs. E. C. Scott, Mr. and Mrs. O. H. Dorman, Miss Marcia Dorman, Mrs. E. G. Prior, Miss Marcia Prior, Frank Sommers, F. H. Russel, Miss I. Terry, Miss A. Hughes and Mr. and Mrs. V. Kitchen. From Vancouver will be Miss Dorothy Jackson, Mr. and Mrs. W. R. Dowrey, Mrs. Muriel Moffet and Miss Jessie Brown.

Other Northwest residents aboard when the liner leaves here will be Mrs. H. C. Nelson, wife of the vice-president of the Bon Marche department store, Seattle, and daughter, Miss Harriet Nelson; Mr. and Mrs. J. L. Corrigan, the former being an attorney of Seattle; Mr. and Mrs. Walter T. Douglas, connected with the Metropolitan Building Company, accompanied by Miss Sarah A. Holmes; Mr. and Mrs. R. D. Merrill, of the Merrill & Ring Logging Company; G. H. Webb, president of Webb Logging & Timber Company; Mr. and Mrs. J. O. Gallagher, Pacific Fruit & Produce Company; Misses Virginia and Bernice Smith and Miss Mary Paul; Mr. and Mrs. M. W. Nicoson, Royal Indemnity Company; Mrs. George A. Slacke, Miss Barbara Slacke and Master R. Slacke, Joseph F. Grant, Penn Mutual Life Insurance Company; W. H. McGrath and Miss Catherine McGrath, of the Puget Sound Power & Light Company, all of Seattle.

ON WAY EAST

Returning Easterners include Stanley N. Abbott, for New York; Mr. and Mrs. Earl Marr, for the same place; Mr. and Mrs. H. E. Breeden, for Newark, N.J.; Mr. and Mrs. Roger Griffin, of Minneapolis, making round-America tour; Mrs. P. T. Barnes and Paula Barnes, bound for their home in Los Angeles; Mr. and Mrs. H. F. Cabell, of Portland, going to California; Mr. and Mrs. J. Pike, of San Francisco, returning home; Mrs. Raymond Wilcox and Miss Virginia Wilcox, of Portland, going to New York; Dr. and Mrs. J. H. Slayden and Mrs. M. J. Cogswell, of Tacoma, en route to Havana.

Also included will be Mr. and Mrs. Robert Bergman, Mrs. Arthur Rust, Dr. and Mrs. G. C. Miller, Mrs. Wallace L. Ovens, Miss Alice Butterworth, Dr. and Mrs. A. H. Meadowcroft and family, Mr. W. Howarth, Miss Elizabeth Hodge, and Mr. and Mrs. V. O. Boone.

Coast Liner Due Tomorrow—Hikawa Maru Eastbound

From California ports, the Pacific Steamship Lines Ss. Dorothy Alexander is due here tomorrow evening at 10 o'clock. The Dorothy is bringing Island and Mainland passengers and some cargo for the port. The liner will continue to Seattle at midnight.

On her way from Japan ports, the Nippon Yusen Kaisha motorship Hikawa Maru is now on the Pacific, and is due here on February 17. The Hikawa left Yokohama on February 6 and is bring seventy-two passengers in all classes, according to Harry Clark, local agent for the line. Forty-four of the total are for Vancouver, comprising fourteen tourist and thirty steerage passengers, while the balance go to Seattle, there being six cabin, one tourist and twenty-one steerage for the Puget Sound port. Cargo for Vancouver discharge totals 754 tons.

RAILWAY REVENUES

MONTREAL, Feb. 10 (CP).—Earnings of the Canadian Pacific Railway Company for the week ended February 7 were: 1934, $2,155,000; 1933, $1,777,000; increase, $378,000.

Liner Bound for Ports in South Out Last Night

Sailing for California ports, the Ss. Emma Alexander left Rithet Piers at midnight yesterday, with a large passenger list aboard. The Emma arrived from Seattle at 10 o'clock and embarked Island and Mainland travelers, and lifted some freight, including a shipment of apples for transfer to the Dollar Line Ss. President Monroe for delivery to Egyptian consignees.

Booked at the local office of the Pacific Steamship Lines were Mrs. P. M. Barr and two children, Mr. and Mrs. F. J. C. Eruse, Miss A. L. McIntosh, G. L. Stewart, Mrs. E. Gillingham, Mr. and Mrs. F. J. Baker, Sidney Baker, Mrs. H. Warren and J. A. Cameron.

Vancouverites aboard included: Mr. and Mrs. W. M. Shearer, Mrs. W. P. Dewers, T. D. Coldicutt, Mrs. T. de G. Hunter, Miss Angel Hunter, Mrs. J. F. Jamieson, Mr. and Mrs. Elmo Essery, Mrs. R. Martin and Mrs. Percy Burton.

Vancouver Shipping

VANCOUVER, Feb. 10 (CP).—One hundred thousand gallons of aged American rye and Bourbon whisky from the Marpole Distillery, is being loaded on to the Danish Ms. Stensby, at Ballantyne Pier, for Baltimore. This is the largest single movement of liquor ever shipped from the distillery for the American market, though additional shipments of bottled goods have gone forward since liquor traffic became legal, which total considerably more than the shipment now loading.

Royal Mail Lines report Ms. Drechtdyk, Captain J. P. Wepster, due this evening. The big Holland-Amerika Line vessel is bringing 600 tons of cargo inward, and will load 5,500 tons out from British Columbia.

R.M.S. Empress of Canada, Captain A. J. Hailey, R.N.R., sailed at 11 o'clock this morning, for the Orient, via Honolulu, with more than 350 pasengers on board.

NOTICE TO MARINERS

Mariners are advised that a black spar buoy marking Deadman Island passage, Clayoquot Sound, B.C., is reported out of position. This will be replaced as soon as possible.

A. W. R. WILBY,
Agent, Department of Marine.

"Where's old Bill been lately? I haven't seen him for months."

"What! Haven't you heard? He's got three years for stealing a car."

"What did he want to steal a car for? Why didn't he buy one and not pay for it, like a gentleman?"

Ocean and Coastwise Movements

Weather Report

ESTEVAN—Part cloudy; south, light; 30.34; 40; moderate.
PACHENA — Part cloudy; southeast, fresh; 30.34; 43; choppy.
CARMANAH—Clear, calm; 30.18; smooth.

Wireless Report

BRENDANGER—Bound Vancouver from Tacoma, 125 miles from Vancouver.
SELLA — Bound Vancouver from San Francisco, 237 miles from San Francisco.
GLENBANK — Bound Vancouver, 75 miles from Vancouver.
TEXADA—Bound Los Angeles from Seattle, 920 miles from Los Angeles.
MELVILLE DOLLAR — Bound Seattle from Shanghai, 1,135 miles from Seattle.
DOROTHY ALEXANDER — Bound Seattle from San Francisco, 702 miles from Victoria.
PRESIDENT McKINLEY—Bound Seattle from San Francisco, 385 miles from Seattle.

Northern Points

PRINCE RUPERT AND POINTS WEST OF QUICK STATION

Mails close Monday, Tuesday, Thursday, Friday and via C.P.R. Skeena steamers, 1:30 p.m.; Monday, Thursday, Saturday, 11:15 p.m., via Kamloops and Jasper.

Mails due Sunday, Tuesday, Wednesday, Friday, 7:15 a.m.

POINTS EAST OF QUICK STATION

Mails close Monday, Thursday, Saturday, 11:15 p.m.

Mails due Tuesday, Thursday, Saturday, 3:45 p.m.

STEWART AND PREMIER

Mails close Monday, Friday, 1:30 p.m.
Mails due Sunday, Friday, 7:15 a.m.

ANYOX

Mails close Monday, Friday, 1:30 p.m.
Mails due Sunday, Friday, 7:15 a.m.

SWANSON BAY

Mails close Tuesday, 1:30 p.m.
Mails due Monday, 3:15 p.m.

OCEAN FALLS

Mails close Monday, Wednesday, 1:30 p.m.
Mails due Sunday, 7:15 a.m.

West Coast Mails

Mails close 10 p.m., 1st, 11th and 21st of each month for Ahousat, Bamfield, Creepece, Clayoquot, Clo-oose, Ecoole, Estevan Point, Kakawis, Kildonan, Kyuquot, Nootka, Port Alberni, Port Renfrew, Queen's Cove, Tofino, Ucluelet. Due 1:15 p.m., 8th, 18th and 28th of each month ex. Ecoole.

Mails close 10 p.m., 21st each month, and 9 a.m., 22nd of each month, for Centre Island. Due 1:15 p.m., 28th of each month.

Mails close 9 a.m., 2nd, 12th and 22nd each month, except Sundays, for Clayoquot, Estevan Point, Kakawis, Kyuquot and Tofino.

Mails close 9 a.m., 6th, 16th and 26th of each month, except Sundays, for Clo-oose and Port Renfrew.

Mails close 9 a.m., Thursday and Saturday for Bamfield, Ecoole, Kildonan, San Mateo, Sechart and Ucluelet. Due 5 p.m., Tuesday and Saturday.

Mails close 11:15 p.m., Monday, and 1:30 p.m., Fridays, for Holberg, Port Alice and Quatsino. Due 7 a.m., Tuesday and Friday.

Mails close 10 p.m., 1st of each month, and 9 a.m., 2nd of each month, for Chalalot. Due 1:15 p.m. on the 8th.

British Mails

SS. PARIS (via New York)—Mails close 1:30 p.m., February 11.
SS. EUROPA (via New York)—Mails close 1:30 p.m., February 12.
SS. NEWFOUNDLAND—Mails close 1:30 p.m., February 13.
SS. DEUTSCHLAND (via New York)—Mails close 1:30 p.m., February 16.
SS. MAJESTIC (via New York)—Mails close 1:30 p.m., February 17.
SS. MONTCALM—Mails close 1:30 p.m., February 17.

Mail intended for transmission via New York should be so marked. When sent by air over United States lines, mail may be posted two days later than the dates indicated.

WEST INDIES GENERALLY

Mails close 1:30 p.m., February 11 and February 18.

JAMAICA

Mails close 1:30 p.m., February 16 and February 18.

Coasting Craft

VICTORIA-VANCOUVER — Ss. Princess Alice or Ss. Princess Charlotte will leave Victoria at 2:15 p.m. daily for Vancouver, and at 4:30 p.m. daily for Seattle. Ss. Princess Alice or Ss. Princess Charlotte will leave Vancouver daily for Victoria at 10:30 a.m., arriving at Victoria at 3:30 p.m. Princess Elizabeth or Princess Joan arrives Victoria daily at 7 a.m.; leaves Victoria daily at midnight for Vancouver.

VICTORIA-SEATTLE—Ss. Princess Alice or Ss. Princess Charlotte arrives Victoria daily from Seattle at 1:30 p.m. Princess Alice or Princess Charlotte leaves Victoria daily for Seattle at 4:30 p.m. Ss. Iroquois arrives Victoria daily at 8:35 a.m.; Iroquois leaves Victoria daily at 9 a.m.

NANAIMO-VANCOUVER — Ss. Princess Elaina will leave Nanaimo daily, except Sunday, at 7 a.m. and 2:15 p.m.; leaves Vancouver daily, except Sunday, for Nanaimo at 10 a.m and 5:45 p.m. Princess Elaina makes extra sailing from Nanaimo, Saturdays only, at 9:15 p.m. On Sundays only, Princess Elaina leaves Nanaimo at 8:45 p.m., and leaves Vancouver at 10 a.m. and 8:45 p.m.

VANCOUVER-NORTHERN BRITISH COLUMBIA — Ss. Princess Adelaida leaves Vancouver every Wednesday, at 8 p.m., for Prince Rupert. Ss. Prince George or Ss. Prince Rupert leaves Vancouver every Monday night, at 9 o'clock, for Northern British Columbia points. Ss. Catala leaves Vancouver every Friday evening, at 8 o'clock, for Stewart. Ss. Cardena leaves Vancouver every Tuesday, for Prince Rupert, at 8 p.m.

VANCOUVER-QUEEN CHARLOTTE ISLANDS—Ss. Prince John will leave Vancouver at 4 o'clock, in the afternoon, every second Friday.

CALIFORNIA SERVICE—Ss. Emma Alexander, Ruth Alexander or Dorothy Alexander will leave Victoria every Wednesday and Saturday at midnight for California ports; the Ss. Emma Alexander, Ruth Alexander or Dorothy Alexander will arrive at Victoria from California ports every Monday and Thursday evening, being due at 10 o'clock.

WEST COAST—Princess Maquinna leaves Victoria on the 1st, 11th and 21st of each month at 11 p.m.

NANAIMO-GABRIOLA ISLAND — Leave Nanaimo, Monday, Tuesday, Friday and Saturday at 8:30 a.m., 12:30 p.m. and 5 p.m. Leave Gabriola Island each half-hour after. Sunday service: Leave Nanaimo at 9 a.m., 12:30 p.m. and 5 p.m. Thursday service: 7:30 a.m. and 9 p.m. In all cases, the return time from Gabriola will be one-half hour later.

SWARTZ BAY-FULFORD HARBOR—Cy Peck leaves Swartz Bay daily, except Wednesday at 8:30 a.m. and 5 p.m.; Cy Peck leaves Fulford Harbor daily except Wednesday at 8 a.m. and 4 p.m.

VICTORIA - GULF ISLANDS — Princess Mary leaves Victoria every Tuesday for James Island, Piers Island, Port Washington, Ganges Harbor, Mayne Island, Galiano Island and Vancouver at 10:30 a.m.

VANCOUVER-ALASKA — Princess Norah will leave Vancouver for Skagway via ports February 2 and 23, March 9 and 23, and April 6 and 20, at 9 p.m.

Gulf Island Mail

GANGES, GALIANO, MAYNE, PENDER ISLAND, PORT WASHINGTON, SALTSPRING ISLAND

Mails close Sunday, Wednesday, Friday, 11:15 p.m.; Tuesday, Saturday, 10:00 a.m.

Mails due Monday, 7:15 p.m.; Sunday, Wednesday, Friday, 7:15 a.m.

BEAVER POINT, FULFORD HARBOR

Mails close Tuesday, 10:00 a.m.; Wednesday, Friday, 11:15 p.m.

Mails due Sunday, Wednesday, Friday, 7:15 a.m.

SATURNA

Mails close Sunday, Wednesday, 11:15 p.m.

Mails due Monday, 7:15 p.m.; Friday, 7:15 a.m.

SOUTH PENDER

Mails close Sunday, Wednesday, 11:15 p.m.

Mails due Monday, 7:15 p.m.; Friday, 7:15 a.m.

MUSGRAVE

Mails close Tuesday, 10 a.m.; Friday, 11:15 p.m.

Mails due Sunday, Wednesday, 7:15 a.m.

NORTH GALIANO

Mails close Sunday, 11:15 p.m.
Mails due Monday, 7:15 p.m.

Shipping Calendar

TO ARRIVE

DRECHTDYK—Rotterdam and London, February 9.
SANTA LUCIA — New York and way ports, February 10.
PACIFIC PIONEER — United Kingdom, February 15.
MODAVIA — United Kingdom, February 16.
HIKAWA MARU—Japan ports (Vancouver), February 17.
EMPRESS OF RUSSIA — Philippines, China and Japan, February 17.
IXION—China and Japan, February 19.
PRESIDENT JACKSON — Philippines, China and Japan, February 20.
NIAGARA—Australia, New Zealand, Fiji and Hawaii, February 23.
SANTA PAULA—New York and way ports, February 24.

TO DEPART

EMPRESS OF CANADA—Hawaii, Japan, China and Philippines, February 10.
SANTA LUCIA—New York and way ports, February 12.
HEIAN MARU—Japan ports (Vancouver), February 17.
PRESIDENT McKINLEY—Japan, China and Philippines, February 19.
EMPRESS OF RUSSIA — Japan, China and Philippines, February 24.
SANTA PAULA—New York and way ports, February 26.
NIAGARA—Hawaii, Fiji, New Zealand and Australia, February 28.

Transpacific Mails

CHINA AND JAPAN

PRESIDENT GRANT—Mails close 4 p.m., February 3. Due to arrive at Yokohama, February 16; Shanghai, February 20; Honkong, February 23.
†EMPRESS OF CANADA—Mails close 4 p.m., February 10. Due to arrive at Yokohama, February 24; Shanghai, February 27; Honskong, March 2.
PRESIDENT McKINLEY—Mails close 4 p.m., February 17. Due to arrive at Yokohama, March 3; Shanghai, March 6; Honskong, March 8.
EMPRESS OF RUSSIA—Mails close 4 p.m., February 24. Due to arrive at Yokohama, March 8; Shanghai, March 12; Honskong, March 15.
*HIKA'VA MARU—Mails close 11:15 p.m., February 28. Due to arrive at Yokohama, March 14.
†Carries mail for Honolulu.
*Mail for Japan only (via Vancouver).

AUSTRALIA AND NEW ZEALAND

MONTEREY (via San Francisco)—Mails close 11:15 p.m., February 3. Due to arrive at Auckland, February 23; Sydney, February 26.
MAKURA (via San Francisco)—Mails close 11:15 p.m., February 17. Due to arrive at Wellington, March 8; Sydney, March 10.
NIAGARA—Mails close 4 p.m., February 28. Due to arrive at Auckland, March 19; Sydney, March 24.

Yukon and Atlin Mails

VIA VANCOUVER—Mails close 1:30 p.m., January 12, and February 2 and 23.
VIA SEATTLE—Mails close 4 p.m., January 5, 19 and 26, and February 9 and 16.

Queen Charlotte Mails

Mails close 11:15 p.m., January 25, February 8 and 22, and March 8 and 22.
Mails close 1:30 p.m., January 31, February 14 and 28, and March 14 and 28.

Honolulu Mails

Mails close 11:15 p.m., February 11, 13, 20, 25 and 27, and March 3, 5 and 6.
SS. EMPRESS OF CANADA—Mails close 4 p.m., February 10.
SS. NIAGARA—Mails close 4 p.m., February 26.
SS. EMPRESS OF JAPAN—Mails close 4 p.m., March 10.

INDEPENDENCE FERVID TOPIC

Filipino Politicians Overlooked Interests in U.S. Desiring Same End

Chatting about politics in the Philippine Islands, Irving B. Dexter, resident of Manila for thirty-three years and former auditor for the Philippine Government, stated before leaving for the Orient on the Ss. Empress of Canada, yesterday afternoon, that the political situation has always been peculiar because of the complete dominance of the Nationalist Party.

No competition had been encountered, so there was no concrete policy, and its very strength proved its greatest weakness. The politician always harped on independence, a fertile outlet for fervid oratory and a fairly safe topic, as it seemed inconceivable that the United States would give the islands away after fighting for them and, in addition, sealing the bargain of their cessation with a payment of $20,000,000.

OUTSIDE FORCES

"They reckoned without the forces outside the islands, and when threatened with these, wanted to take another tack. These outside influences comprise, in the United States, union labor, Mid-West farmers, beet and sugar-cane interests and, strongest of all, the Cuban sugar interests, backed by United States banks. These forces succeeded in putting through the Hawes-Cutting Bill, granting independence in ten years, provided its provisions were accepted by the Filipinos.

"What happened? The 'politicos' immediately realized it would be fatal if the bill were put into effect by any chance. It would result in the raising of a tariff wall and put the Philippines in direct competition with Java's thirty million population, whose living standard is extremely low, while they have a highly paternalistic government. The Filipinos would not accept the lowered standard that would become inevitable under a new order, while there would be the constant menace of Japan repeating the Manchurian business.

BOUND SOUTH ON HOLIDAY JAUNT

Managing Director of Edmonton Journal Will Holiday in Hawaiian Islands for Month

JOHN M. IMRIE

General conditions are improving all over the Prairie country, John M. Imrie, managing director of The Edmonton Journal, intimated here yesterday, just before the Ss. Empress of Canada sailed for Honolulu, where he will holiday during the next month.

From impressions gathered on the way west and at the Coast, Mr. Imrie considered that things looked much brighter in Alberta than they did in British Columbia, particularly in and about Edmonton.

The development of the North country had been of considerable benefit to the Alberta city, it being really the base for the shipping of all supplies northward to the Great Bear Lake area.

Mr. Imrie is accompanied by Mrs. Imrie, and the voyage is for holiday purposes only. They will return here on the next inbound trip of the Empress of Canada.

GRAIN MARKET WEEKLY REVIEW

WINNIPEG, Feb. 10 (CP).—An indifferent export trade in Canadian wheat and weakness in the Chicago market gave wheat prices a downward tendency on the Winnipeg Grain Exchange during the past week. Price fluctuations were not marked, however, and at Friday's close the market showed a decline of only 7-8 of a cent to 1 cent for the week.

May wheat finished at 66 5-8, with July at 69 7-8 cents. During the first part of the week the market absorbed some quite heavy selling done through houses with Chicago connections, but the volume of pit trading was small in aggregate.

In view of the spasmodic and limited nature of foreign demand, however, the market behaved quite well, and when Chicago slumped as the week drew to a close, Winnipeg prices were in shape to withstand the shock.

Export business was not sufficient to create any volume of trading through the pit. A fairly good volume of Canadian wheat was reported leaving the seaboard, however.

Cash grains trading was extremely dull. Coarse grains operations were routine.

Tourist Travel Prospects Good For Summertime

Returning from a five weeks' round of California resorts, C. I. Harris, proprietor of the Island Motorist, was a passenger on the Ss. Santa Lucia arriving here yesterday morning.

Mr. Harris stated that the prospects for tourist travel from the South this season were excellent. Californians generally had a kindly interest in Vancouver Island and liked to come here. The repeal of prohibition was not going to keep them at home, he said.

Vancouver Island's scenic attractions and fine climate throughout the Summer months comprised the appeal to the traveling public and would continue to bring tourists here as they had in the past.

LOST PIECE OF EXHIBIT

Jade Merchant Mourns Theft of Valuable Ornament at New York

Chang Weng Ti, noted expert in jade and other objects of Oriental art and owner of the $1,000,000 jade pagoda, which was one of the interesting features of the Chicago World's Fair, is on his way back to Shanghai. He passed through Victoria yesterday afternoon aboard the Canadian Pacific liner Ss. Empress of Canada. He spoke highly of the hospitality and courtesy he encountered in America, but at the same time was not overly enthused in speaking of United States crooks and their practices. While at New York, a valuable piece of jade and tourmaline was stolen from his exhibit.

Chang, early last Summer, brought to the Chicago World's Fair the famous pagoda, fifty-one inches high by thirteen inches wide, made entirely of rarest Burma jade, to create which 500 men worked for thirteen years to carve by hand and fit the various pieces. Later, when he took the jade exhibit to New York, a pen rest of delicately carved jade on pink tourmaline and teakwood, valued at $1,000, was stolen right under the Shanghai expert's nose.

A LITTLE THING

"It was a little thing," he explained, "which could be concealed in a vest pocket, being three inches long, two inches high and one inch wide. It was good that the pagoda, valued at $1,000,000, was bigger or we might have lost that too." The piece was one of three in a glass case, the other two being delicately carved pendants, worth a lot more money.

Detectives were called in and made a careful examination of the case for finger prints, and later they took Chang and three assistants to police headquarters to look at rogues' gallery photographs.

The Chinese jade merchant stated he would probably return again in May, with an additional collection of jade ornaments. "Not for the benefit of American crooks, however, but for the Chicago Fair, which will open again in June."

CANADA OUT FOR ORIENT

Liner Sailed From Victoria Last Evening With Passengers and Cargo

Another large group of Honolulu-bound holiday-makers from all parts of Canada and the Pacific Northwest accounted for fifty-eight of the 350 travelers who sailed from Victoria last evening aboard the Canadian Pacific liner Ss. Empress of Canada. The liner arrived alongside Rithet Piers at 4 o'clock, and sailed for Honolulu, her first port of call, at 5:30 o'clock, after embarking a number of passengers in all classes here, and taking on cargo in transit from California to the Orient.

Canadian and American tourists who selected Hawaii for a Winter vacation will be returning on the Canadian Pacific liner Empress of Japan. With the Canada reaching Honolulu on February 15 and the Japan sailing from the latter port for Victoria on February 26, tourists who took advantage of the opportunity will have eleven days to spend on the islands.

HONOLULU HOLIDAY

Included among those sailing on the Canada yesterday and who will return on the Japan were Mr. and Mrs. Kenneth Narin and family, Mr. and Mrs. W. R. W. McIntosh, Miss Gloria McIntosh, Mr. and Mrs. C. W. Copp, Miss Eleanor Copp, Mrs. S. Leason, all of Vancouver; Mrs. C. F. Armstrong, Mrs. M. F. Driscoll, Mrs. Bucknell, Mrs. Norman Yarrow, Miss Cynthia Yarrow, Miss Veryan Yarrow, Mrs. G. C. Grant, William Sheret, and Major and Mrs. R. F. Castle, all of Victoria; Mrs. Charles Allen, Mr. and Mrs. T. D. Davies, Mrs. Mabel Dowd, of Seattle; Harry Glass, Mr. and Mrs. J. C. McNeill and Mr. and Mrs. W. P. Riley, of Winnipeg; Mr. and Mrs. John M. Imrie, Edmonton; and Mr. and Mrs. F. E. Osborne, Calgary. Mr. and Mrs. David Nunn are also bound for Honolulu, but will return on a later sailing.

Passengers for the Orient include: Dr. and Mrs. R. J. P. McCulloch, the former being a noted eye specialist of Toronto, going to Honan, where he has been invited to conduct clinics. Dr. McCulloch's invitation to undertake this work in China is regarded in Canadian medical circles as a distinct honor for the Toronto specialist.

OTHERS ABOARD

Other travelers for the Orient were: Sir Richard Sykes, British sociologist, and Philip Yorke, of London, his traveling companion; R. H. Kirkpatrick, superintendent of Canadian Pacific Steamships, who is undertaking an inspection tour through the Orient; H. J. B. Franks and J. A. Holt, London; Mrs. B. W. McEwan, London, daughter of Sir Francis Lindley, Ambassador to Japan; Miss A. Tennant, her traveling companion; Mr. and Mrs. C. Kaiser, New York; R. C. Arcus, Chicago; Walter Lange, London; Angus Sutherland, Winnipeg, going around the world; Mr. and Mrs. J. H. Brennan, Dallas; Mr. and Mrs. C. R. Rice, Chicago; Miss Caroline Wilson, Chicago; Hon. Camilio Ozias, Washington, representative of the Philippine Government; Miss Mildred Walker, New York; I. B. Baxter, Manila; Mr. and Mrs. R. Laidlaw, Montreal, on a round-the-world trip; Major Seldon Humphries, of Victoria, and Winton J. Bennet, New York, on a round-the-world trip.

Gulf Islands Ferry Co., Ltd.
SALTSPRING ISLAND SERVICE
FERRY MS. CY PECK
DAILY EXCEPT WEDNESDAY

Leave Fulford Harbor	8:00 A.M.	4:00 P.M.
Leave Swartz Bay	9:30 A.M.	5:00 P.M.

Subject to Change Without Notice

TARIFF

PASSENGERS	25c
AUTOMOBILES	75c to $1.50, According to Weight
TRUCKS	$1.25 to $2.00, According to Size
MOTORCYCLES	50c

For Further Information and Motor Coach Connections Phone E 1177-1178

A Service That Covers the Island

CARRYING EVERY TYPE OF FREIGHT ON SCHEDULED DAILY TRIPS TO ALL POINTS ON VANCOUVER ISLAND AND SALTSPRING ISLAND

Island Freight Service, Ltd.
514 CORMORANT STREET
PHONE G 8188

CANADA'S GREATEST WEEKLY NEWSPAPER

Produced in Canada

FOR CANADIANS

by Canadians

Canadian scenes—painted specially for The Star Weekly by leading Canadian artists—reproduced in their true colors—worthy of frames. Photographic reproductions in sepia—pictures of famous scenes and famous people. News of the world told by the camera. That's The Star Weekly Rotogravure Picture Section. 8 Pages every week.

34 Colored Comics and Cut-outs — 16 Full-sized Newspaper Pages. Famous characters from the land of laughter who perform queer antics and tell new jokes. Lots of fun for old and young.

Stories by famous writers — Romance — Mystery — Adventure and Humor. Fashion News from Paris — Patterns for the Home Costumer. Cookery — new dishes — new Suggestions for Entertaining. Interviews with Famous People — stories about people who figure in the News. News of the Movies and Movie Stars — Radio Programs and Radio Performers — Advance news and reviews of the Theatre — Music. And special articles on timely subjects by Star Weekly Staff Writers. 2 sections—32 pages.

News of Sport — and General News of World Interest — 8 pages.

City of Victoria Wholesale Agent
H. LOVICK
708 Humboldt Street
Tel. Empire 1421

5 *Sections*

64 Pages

The Toronto STAR WEEKLY

Everywhere in Canada **10¢**

FINANCE - COMMERCE - MARKETS

Stock and Bond Prices Drop at New York Mart

NEW YORK, Feb. 10 (AP).—A crack-up in aviation shares and a rally from substantial early declines elsewhere featured a busy market for stocks today.

The immediate response to proposed Federal regulation and cancellation of the Government's air mail contracts saw a heavy wave of selling, which broke prices 1 to around 3 points, but the tide ebbed midway through the session and left comparatively few prominent casualties, these being largely in the aviation and inactive specialty sections. The average net change, in fact, was a loss of nearly 3-10 of a point.

Wall Street's second thoughts on the question of regulatory law seemed to reflect an attitude of greater calm, though brokerage opinion was still rather confused.

The opening saw a scramble to unload equities of many descriptions, especially those of companies interested in flying. Aviation Corporation opened with a 20,000-share block at 5 3-8, off 3 1-8. Douglas, Curtiss Wright common and North American Aviation were also hit. The opening in United Aircraft was delayed until about 11:10 o'clock, its first appearance being 3,400 shares at a decline of 3 7-8. Later, this issue extended its loss to 7 points and closed near the bottom, although others managed to make more substantial recoveries. Douglas' opening loss of 3 1-2 was cut to 5-8 net.

When the market began to steady, metal shares came to the fore with a rally that endured to the close. U.S. Smelting soared 5 1-4; Howe Sound, American Smelting, American Metals and Cerro de Pasco rose fractions to more than 1 point. Chrysler, whose new annual dividend basis of $1 compares with two fifty-cent payments in the last six months, lost one. American Can strengthened nearly 2 net.

Bonds were hesitant in today's brief market session, apparently reflecting the nervousness of stocks over the administrative proposal for the regulation of securities trading.

Many speculative liens were quite soft in early transactions. But most of them later reduced their losses along with equities. Final declines ranged from fractions to around 1 point.

The activity slowed down considerably, transfers totaling only $7,647,000, par value, against $17,426,000 last Saturday. The average for sixty domestic corporate issues was off two-tenths of 1 point at 83.2. On the week, this average was down 1-2 point.

United States Government securities were noticeably dull, but small advances predominated in this section.

Foreign obligations were quiet and mixed. French Government loans were up 1 to 3, and improvement was shown by bonds of Dutch East Indies, Switzerland, Germany and Poland. Cuban 5 1-2's dropped 2 1-2 points and some of the Argentines and Colombians were heavy.

(Jenks, Gwynne & Co.)
(All Fractions in Eighths)

ELECTRICAL AND MANUFACTURING	High	Low	Close
Allis Chalmers Mfg.	19-3	19	19-3
Elec. Auto Lite	24-5	24-4	24-8
Elec. Bond & Share	19-1	18-1	19-1
General Elec.	22-2	21	22
Westinghouse El.	42-3	40-4	42-2
MISCELLANEOUS AND MANUFACTURING			
Amn. Can. Company	103-2	100-1	102
Amn. Ice	8-1	..	8-1
Bendix	19-7	18-1	19-4
Case Threshing	78-5	78-2	78
Celanese Corp.	39-4	37-4	39-1

Congoleum Nairn	28-7	27-8	28-7
Continental Can	78	77-1	78
Curtiss-Wright	4	3-1	4
Douglas Aircraft	22-7	20-1	22-4
Dupont de Nemours	99-4	97	99-4
Eastman Kodak	87-6	86-2	87-6
Gillette	10-7	9-3	10-5
Gold Dust	19-6	..	19-6
Industrial Rayon	87	86-6	87
Int. Harvester	43	42-5	42-6
Nat. Cash Register	21-3	20-2	21-3
Nor. Ama. Av.	5-5	4-1	5-2
Pullman	56-4	53-4	56-4
Radio Corp of Am.	7-7	7-3	7-7
Remington-Rand	10-6	10	10-2
Simmons Co.	20-6	18-4	20-6
United Aircraft	25-8	22-1	22-8
Worthington Pump	27-4	..	27-4
RAILS			
Allegheny Corp.	4-7	4-1	4-7
Atchison	68-6	88	67-4
Balt. & Ohio	21-4	20-2	21-4
Can. Pacific	16-2	16-1	16-2
Ches. & Ohio	44	42	43-6
C.M. & St. Paul	6-5	6	6-4
Chesapeake Corp.	42	41	42
Chicago, Rock Island	5	..	5
Del., Lack & West.	29-6	28	29-6
Gt. Northern pfd.	29	27-2	28-7
Ill. Central	33-6	23-5	33-5
Louis. & Nash.	56	..	55
Mo., K. & Tex.	12-4	12-1	12-3
Missouri Pac.	5	..	5
N.Y. Central	40-4	39	40-4
Northern Pac.	31-4	30-5	31-4
Pennsylvania R.R.	36-4	28	36-2
Southern Pac.	29-7	28	29-7
STEEL AND IRON			
Amn. Car & Foundry	28	..	29
Amn. Locomotive	24-4	..	34-4
Baldwin Loco.	13-2	12-5	13-2
Bethlehem Steel	44-5	42-5	44-2
Rep. Iron & Steel	20	19-3	20
U.S. Cast Iron Pipe	21-2	20-3	21
U.S. Steel	55-7	54-4	55-5
Vanadium	25-4	24-5	25-2
AUTOMOBILE AND ACCESSORIES			
Auburn	53-4	49-5	53-4
Briggs	15	14-7	15
Chrysler	55-4	52-4	55-2
General Motors	38-7	37-8	38-7
Hudson	20-7	19-8	20-7
Hupp	5-4	5-1	5-3
Mack Truck	37	36	36-7
Nash	28-3	27-3	28-3
Packard	4-5	4-3	4-3
Stewart Warner	8-4	7-5	8-4
Studebaker	6	5-7	6
Timken Roller	37-5	37	37-6
Yellow Truck	5-5	..	5-4
TIRES AND RUBBER			
Goodrich	16-6	15	16-6
Goodyear	38-1	37-5	39-1
U.S. Rubber	19-7	18-1	19-7
PUBLIC UTILITY			
Amn. Foreign Pow.	10-6	10-4	10-5
Amn. Pow. & Light	10-3	9-5	9-8
Amn. Tel. & Teleg.	120-4	119-8	120-4
Amn. Water Works	23-1	22-2	22-5
Brook. Man.	33-3	..	33-3
Columbia Gas	17	15-4	16-7
Con Gas. N.Y.	44-2	42-8	44-3
Comm. & South.	2-1	2-5	3-1
Elec. Pwr. & Lite	8	..	8
Inter. Tel. & Teleg.	15-5	14-6	15-6
Louisville Gas	18-3	..	18-3
North American	23-1	21	22-1
South. Calif Edison	20	..	20
Stand. Gas & Elec.	14-7	14-2	14-7
Stone & Webster	10-4	10	10-4
United Corp.	7-5	7-1	7-4
Util., Pow. & Lt. "A"	4-2	..	4-2
Western Union	61-7	60-2	61-4
FOOD PRODUCTS			
Amn. Sugar	57-2	..	57-2
Armour "A"	5-4	5-3	5-4
Borden Co.	24-7	23-2	24-7
Canada Dry	25-4	..	25-4
Corn Products	76-7	76	76-7
Gen. Foods	34-1	..	34-1
Gt. West. Sugar	31	30-2	31
National Biscuit	43-5	..	43-5
Nat. Dairy Prod.	15-3	..	15-3
Safeway Stores	52-4	..	52-4
Standard Brands	23-4	23	23-4
RETAIL TRADE			
Assoc. Dry Goods	16-4	..	16-4
S. S. Kresge Co.	18-7	18-1	19-2
Montgomery Ward	32-5	30-7	32-2
Sears Roebuck	47-8	46-2	47-3
Schulte Retail	6-2	..	6-2
F. W. Woolworth	50-7	50	50-4
TOBACCOS			
Amn. Tobacco "B"	78-4	77	78-4
Lorillard	17-7	17-2	17-7
Reynolds Tobacco "B"	41-4	..	41-4
MISCELLANEOUS			
Coty	7-8	7	7-6
Fox Film "A"	15	..	15
Gen. Asphalt	19-1	18-4	19-1
Int. Cement	34-2	33	33
Johns-Manville	61-4	60-1	61-4
Loews	31-7	30-4	31-3
Otis Elevator	17	15-4	17
Radio-Keith-Orpheum	2	3-7	3
Trans America	7-1	7	7-1
Warner Bros.	6-5	6-4	6-5
CHEMICAL			
Air Reduction	100-7	..	100-7
Amn. Comm. Alcohol	54	53-4	53-4
Allied Chemical	148	..	148
Columbia Carbon	67-2	65-2	67-2
Com. Solvents	33-4	30-3	31
Freeport. Texas	45-8	45-3	45-5
Lambert	28-8	28	28-3
Liquid Carbonic	27-7	27	27-7
Mathieson Alkali	33	..	33
Nat. Distillers	28-4	27-1	28
Tex Gulf Sulphur	39-2	38-1	39-2
Union Carbide	45-7	44-2	45-7
U.S. Ind. Alcohol	61-6	60	61-2
OIL AND REFINING			
Atlantic Ref.	31-7	31-1	31-6
Cont. Oil	18-7	18-1	16-7
Houston Oil	24-6	..	24-5
Phillips Petro	17	16-4	17
Pure Oil	12-6	12	12-6
Royal Dutch	38-2	..	38-2
Shell Union Oil	10-3	10	10-2
Stand. Oil. Cal.	39-4	38-5	38-5
Stand. Oil. N.J.	47-4	46-4	47
Socony	17-8	16-8	17-4
Texas Corpn.	27	28	26-5
Union Oil. Cal.	18-8	18-5	18-5
MINING AND SMELTING			
Alaska Juneau	32-3	21-4	32-1
Amn. Smelting	47-7	45-1	47-7
Anaconda Copper	15-5	14-7	15-5
Cerro De Pasco	37-4	34-5	37-4
Dome	35-4	34-6	35-4
Granby	10-3	10	10-1
Howe Sound	41-4	39	41-4
Int. Nickel	22-2	21-5	22-3
Kennecott	20-2	18-3	20-2
McIntyre Porcupine	40-3	39-5	40-3
Noranda	34-4	..	34-4
Patino Mines	17-5	..	17-5
Phelps Dodge	16-4	..	16-4
U.S. Smelting	125-6	118-4	125-6

In View of the Approaching Annual Meeting
Shareholders of the
Kootenay Belle Gold Mines, Ltd. (N.P.L.)
Are Asked to Register Their Certificates, or to Leave Their Addresses at the Office of the Company
902 Rogers Building
Vancouver, B.C.
In Order That Notices, Etc., May Be Mailed to Them

7% Mortgages 7½%
—NOW—
Is an Opportune Time for Those Desirious of Investing in First Mortgages
Just now we have on hand for immediate disposal three very attractive Mortgages—$1,500, $1,750 and $3,000—bearing interest at 7% on new homes in Oak Bay
These Homes Are Very Attractively Situated, and Are Fully Modern in Every Respect
For Further Particulars Consult Our Mortgage Department
PEMBERTON & SON, LTD.
625 Fort Street G 8121

AUSTRALIA and NEW ZEALAND
BANK OF NEW SOUTH WALES
(ESTABLISHED 1817)
(With which are amalgamated the Western Australian Bank & The Australian Bank of Commerce Ltd.)
Paid-up Capital £8,780,000
Reserve Fund 6,150,000
Reserve Liability of Proprietors 8,780,000
£23,710,000
Aggregate Assets 30th Sept., 1933 £111,512,000
A. C. DAVIDSON, General Manager.
718 BRANCHES and AGENCIES in the Australian States, New Zealand, Fiji, Papua, Mandated Territory of New Guinea and London. The Bank transacts every description of Australasian Banking Business. Wool and other Produce Credits arranged.
Head Office: GEORGE STREET, SYDNEY. London Office: 29, THREADNEEDLE STREET, E.C. 2.
Agents: Bank of Montreal; Royal Bank of Canada; Imperial Bank of Canada; Canadian Bank of Commerce.

FOREIGN EXCHANGE

NEW YORK, Feb. 10 (AP).—Foreign exchange firm. Quotations in cents.

France — Demand 6.47½; cables 6.47½.
Italy—Demand 8.81½; cables 8.81½.
Demand.
Belgium—22.90.
Germany—38.90.
Holland—66.10.
Norway—25.30.
Sweden—25.95.
Denmark—22.47.
Switzerland—31.90.
Spain—12.34.
Portugal—4.59.
Greece—.93.
Poland—18.75.
Czechoslovakia—4.87.
Jugoslavia—2.39.
Austria—18.60.
Rumania—1.02.
Argentina—33.56.
Brazil—8.53.
Tokio—30.00.
Shanghai—34.13¼.
Hongkong—37.87½.
Mexico City (silver peso)—28.00.
Montreal—In New York 99.13¼.
New York—In Montreal 100.87½.

STERLING EXCHANGE

NEW YORK, Feb. 10 (AP).—Quotations in dollars. Demand 5.02; cables 5.03; sixty-day bills 5.02.

TORONTO MINES FIRM AT CLOSE

Big Golds and Nickel Down but Others Wipe Out Early Losses

TORONTO, Feb. 10 (CP).—Prices firmed and closed strong today on the mining section of the Toronto Stock Exchange, wiping out an early sag. International Nickel and some big golds had losses, though.

Dome finished off 35 cents at 35.00. Hollinger at 13.75 and McIntyre at 40.50 recovered fully. Bralorne lost a few cents, Hargreaves 10 cents. Teck at 5.95 was unchanged.

Chemical Research touched 2.80 and closed off 15 at 2.85. Home Oil at 1.85 was up 4. Eldorado lost 6 to 3.43.

(Bate & Company, Ltd.)

	Bid	Asked
Ajax	1.21	1.23
A.P.C.	.18	.21
Ashley	..	1.00
Barry Hollinger	.15¼	.18
Base Metals	1.75	1.78
Bralorne	..	11.35
B.R.X.	.71	.73½
Brett Tretheway	.11½	.12½
C. & E. Corp.	1.03	1.07
Chemical Research	2.70	2.74
Central Patricia	.57	.59
Coast Copper	4.55	4.80
Dome Mines	34.85	35.00
Eldorado	3.45	3.48
Falconbridge	3.15	3.15
Granada	.83	..
Hollinger	13.70	13.75
Home Oil	1.82	1.85
Howey Gold	.96	1.00
Kirkland Lake	.30	.30
Lakeshore	44.10	44.50
Lee Gold	.13½	.14½
Macassa	3.17	3.18
McIntyre Porcupine	40.35	41.00
McVittie Graham	1.06	1.07
McWatters	.32¼	..
Mining Corp.	1.90	1.95
International Nickel	22.35	22.45
Noranda	34.75	35.00
Nordon	.10	.11
Nipissing	2.50	2.55
Paymaster Cons.	.21½	.22
Pend Oreille	.90	1.05
Pioneer Gold	11.80	12.25
Premier Gold	1.10	1.11
Reno	1.13	1.15
San Antonio	3.35	3.40
Sherritt-Gordon	1.10	1.13
Sisco Gold	1.78	1.76
Sudbury Basin	1.33	1.34
Sylvanite	3.00	3.02
Teck-Hughes	5.90	5.95
Treadwell Yukon	.58	.70
Ventures	.93	.94
Waite Ackerman	1.26	1.30
Wayside	.43	.44
White Eagle	.35¼	.38
Wright-Hargreaves	7.10	7.15
Royalite Oil	19.05	19.50

London Stocks

LONDON, Feb. 10 (AP).—Business on the stock exchange was restricted today on the overnight weakness in Wall Street. Trans-Atlantic issues declined while gilt-edged securities and German bonds held steady. Kaffirs were dull and oil shares weakened. The market closed irregular.

Closing quotations: Brazilian Traction, $13 1-4; Canadian Pacific, $16 3-8; International Nickel, $22 1-8; British-American Tobacco, £5 7-8; Courtaulds, £2 1-4; Distillers, 84s 3d; Dunlop Rubber, 42s 6d; Electrical & Mechanical Industries (ordinary), 22s 9d; Ford, Ltd., 24s 7 1-2d; Hudson's Bay, 28s 6d; Imperial Chemical, 32s 7 1-2d; Imperial Tobacco, 118s; Mining Trust, Ltd., 3s 4 1-2d; Rand Mines, £6 3-8; Rhodesian-Anglo-American, 77s; Rhokana Corporation, £6; Crowns, £10 3-4; Springs, £5 7-8; East Geduld, £7 1-4; Rio Tintos, £21 1-4; Vickers, 8s 6d.

Bonds—Canadian 4 per cent loan, 1953-58, £106 3-8; British 2 1-2 per cent Consols, £76; British 3 1-2 per cent War Loan, £102; British Funding 4's, 1960-90, £112 1-4.

Dominion Bonds

(Burns & Wainwright, Ltd.)

			Bid	Asked
Dom. of Can.	5%	1934	101.00	101.65
" "	5½%	1937	107.25	108.25
" "	5%	1937	104.75	105.75
" "	5%	1943	103.75	104.625
" "	4½%	1940	101.45	102.15
" "	4½%	1946	100.375	101.25
" "	4½%	1946	100.375	101.25
" "	4%	1935	100.25	101.25
" "	4%	1952	98.375	100.125
Conv. Loan	4%	1938	99.375	100.25
" "	4%	1945	95.75	96.625
" "	4½%	1956	99.25	100.125
" "	4½%	1957	99.35	100.125
" "	4½%	1958	99.25	100.00
" "	4½%	1959	99.875	100.625
C.N.R.	4½%	1951	101.375	102.25
"	4½%	1954	99.50	100.50
"	5%	1964	104.00	105.00
"	4½%	1955	103.375	104.375
"	4½%	1956	101.125	102.25
"	4½%	1957	99.375	100.375
"	4½%	1968	99.75	101.25
"	5%	1969	106.25	107.50
"	5%	1970	106.25	107.25
Nat. S. Loan	5%	1936	102.50	103.375
"	5%	1941	103.625	104.375

All prices subject to 25c per $100 brokerage either way.

Foreign Bonds

(Burns & Wainwright, Ltd.)

	New York
Australia 5%, 1957	84.00
Austria 7%, 1943	88.00
Belgium 6%, 1955	98.375
Bogota 6%, 1945	21.75
Bolivia 7%, 1958	8.50
Denmark 5½%, 1955	82.38
French 7½%, 1941	163.50
German Gov't 7%, 1949	98.375
Japan 5½%, 1954	89.375
Minas Geras 6½%, 1958	23.50
Norway 5%, 1964	96.375
Queensland 5%, 1947	88.50
Rome 6½%, 1952	90.25
Sweden 5½%, 1954	103.50

MINING ISSUES DROP SLIGHTLY

Scattered Gains Recorded in Weaker Market at Vancouver Exchange

VANCOUVER, Feb. 10 (CP).—Mining shares lost ground on the Vancouver Stock Exchange today. Bralorne was down 15 cents at 11.10, Pioneer Gold lost 10 cents at 11.90, Vidette was 7 cents lower at 2.10, Meridian was off 2 1-2 cents at 25, Reno at 1.10 and Waterloo at 15 were each down 2 cents and Cariboo eased 1 cent to 2.50. Nicola was stronger, closing at 1.36, up 2 cents, and Home Gold gained 1 cent at 16 1-2.

Big Missouri at 36 and Golconda at 53 each gained 1 cent; British Columbia Nickel and Noble Five each lost 1-2 of a cent at 88 and 12, respectively, and Pend Oreille closed unchanged.

Home Oil was strong at 1.95, a gain of 20 cents; Calgary & Edmonton was up 2 cents at 1.04; A.P. Consolidated was 1 cent higher at 19; Spooner at 30 and Sterling Pacific at 65 each lost 2 cents; Freehold and Mar Jon were both 1 1-2 cents lower at 14 and 26 1-2, respectively, and Dalhousie Oil was unchanged at 56.

In the industrial group Coast Breweries lost 50 cents at 9.00 and Brewers & Distillers was unchanged at 2.55.

MORNING SALES
Listed Oils

Amalgamated—1,000 at .13½.
C. & E.—185 at 1.02; 300 at 1.04; 200 at 1.05.
Home Oil—150 at 1.85; 1,400 at 1.90; 50 at 1.90 (b60); 900 at 1.93; 100 at 1.93 (b60); 1,200 at 1.94; 2,300 at 1.95; 1,400 at 1.95 (b60); 100 at 1.55; 100 at 1.97; 100 at 1.99 (b60); 2,350 at 2.00 (b60).
Mercury—2,000 at .17¾; 1,500 at .18; 200 at .18¼.
Okalta—1,000 at .11.
Sterling—1,000 at .67.
Vanalta—9,000 at .20; 3,000 at .21 (b60).

Unlisted Oils

Askalta—2,000 at .10½.
Anaconda—1,250 at .07½; 15,000 at .08.
Crow's Nest—3,700 at .05.
Freehold—100 at .14; 1,000 at .14½; 2,500 at .15.
Madison—2,000 at .04; 6,000 at .04¼; 6,000 at .04¼ (b60).
Mar Jon—3,500 at .26; 2,000 at .27; 500 at .28; 1,000 at .29.
Merland—50 at .36.
United—2,000 at .09.

Listed Mines

Beaver Silver—3,000 at .06¼.
Bralorne—50 at 11.00, 380 at 11.25.
Bridge River Con.—6,100 at .38; 500 at .38¼; 1,500 at .39½; 1,000 at .39½ (b60).
Bridge River Ex.—3,600 at .70; 2,400 at .71; 1,000 at .72; 3,600 at .73.
Cariboo—135 at 2.50; 500 at 2.55; 200 at 2.63 (b60); 25 at 2.65.
Georgia River—1,000 at .02¾; 3,000 at .02¾; 7,000 at .03.
Gold Belt—3,400 at .43; 350 at .44; 500 at .44½.
Meridian—3,335 at .27; 5,900 at .26.
National Silver—6,000 at .05½.
Nicola—2,150 at 1.34, 200 at 1.24 (dd); 2,435 at 1.35; 500 at 1.36.
Pioneer—30 at 12.35.
Premier Gold—3,600 at 1.10.
Reno—200 at 1.09; 1,100 at 1.10; 900 at 1.11; 2,000 at 1.12, 300 at 1.13; 100 at 1.15 (b60).
Sally—800 at .50.

Unlisted Mines

Alexandria—1,000 at .08; 1,000 at .08¼; 1,500 at .08½.
Bayview—1,000 at .02¾.
B.C. Nickel—2,800 at .58; 2,000 at .58½; 50 at .59.
Big Missouri—125 at .36; 500 at .36½; 1,500 at .37.
Bute I.X.L.—1,550 at .26½; 100 at .27.
Bradian—500 at .65 (premium).
Congress Gold—2,100 at .30; 700 at .31.
Dentonia—500 at .61; 5,400 at .62; 2,500 at .63; 7,200 at .64.
Dunwell—1,420 at .30; 780 at .31; 500 at .33 (b60).
Golconda—100 at .53; 8,300 at .52.
Grange—500 at .17½; 2,000 at .18.
Glacier Creek—500 at .06.
Grull Wihksne—300 at .36.
Hercules Con.—8,000 at .05½; 1,000 at .05¾; 1,000 at .05¾ (b60); 1,000 at .06.
Home Gold—1,000 at .16¼; 2,300 at .16½; 500 at .17¼ (b60).
Kootenay Belle—500 at .19; 300 at .20.
Mak Siccar—500 at .30; 300 at .30½.
Mont. Ackerman—1,400 at .25.
Minto—500 at .35; 4,700 at .26; 1,000 at .28½; 300 at .37.
Mogul—7,000 at .13; 10,500 at .13¼; 2,000 at .13½.
Morning Star—1,000 at .20; 100 at .35; 1,700 at .35; 12,700 at .36.
Native Son—500 at .09½; 3,500 at .10; 1,500 at .10¼; 1,000 at .10½; 1,000 at .10¾.
Noble Five—1,000 at .13; 5,800 at .13¼.
Pavilion—800 at .33.
Pend Oreille—200 at .95; 100 at .97.
Princess Royal—1,000 at .30.
Reliance—1,000 at .17; 8,000 at .17½.
Reward—4,000 at .12; 800 at .13¼.
Rufus—500 at .02¾; 200 at .03.
Silvercrest—2,000 at .03.
Snowflake—2,000 at .01½.
Standard Gold—500 at .35.
Sunshine—250 at 5.25.
Salmon Gold—5,500 at .37; 500 at .38 (b60).
Taylor Bridge—1,100 at .74; 400 at .75.
United Empire—5,800 at .30; 14,000 at .21; 1,800 at .32.
Vidette—100 at 2.15; 100 at 2.15; 100 at 2.18; 300 at 2.20.
Waterloo—1,000 at .15; 2,500 at .15. 100 at .20.
Waverly—18,000 at .02¾; 126,000 at .02; 35,800 at .03⅛; 13,000 at .03⅛ (b60); 69,800 at .03¼.
Wayside—5,900 at .42; 1,000 at .42½; 500 at .43½ (b60); 9,600 at .43; 100 at .44; 1,500 at .44¼.
Whitewater—5,000 at .08.

Industrials

Coast Breweries—50 at 9.50; 55 at 9.75.

New York Curb

(Jenks, Gwynne & Co.)

	Close
Amn. Aluminum	70⅝
Amn. Gas & Electric	30½
Amn. Cyanamid	18¼
Amn. Super Power	2½
Assd. Gas & Electric	1½
Cities Service	2⅛
Electric Bond & Share	18½
Ford	23⅞
Ford of England	8
H. Walker	47½
Hudson Bay	10
Humble Oil	38¼
Imperial Oil	13¼
Newmont	51⅝
Niagara-Hudson Power	7½
Standard Oil of Indiana	31½
Standard Oil of Kentucky	16
Swift	18¾
Pio	11½

Window-cleaner, who has been asked whe he will ave a cup of or a glass of beer: "Beer's best, mum; I allus finds it gives better polish when I breathes on the glass."

Stock Prices Drop In Dull Trading at Eastern Exchanges

MONTREAL, Feb. 10 (CP).—Interest declined on the Montreal Stock Exchange today and trend was irregular. Losses held a small majority at the close. Lack of trading interest was evident.

International Nickel lost 40 cents at 22.30, and Canadian Car, 1-4 at 8. Canadian Industrial Alcohol eased 1-8 to 16 3-8, and Brazilian, 1-4 to 13 1-2. Small losses were also shown by Canadian Pacific, Massey-Harris and a number of others.

Steel of Canada common rose 1-2 at 34, Montreal Power, 3-8 at 38 3-8, and Shawinigan, 1-4 at 23 1-2, a new high.

TORONTO STOCK EXCHANGE

TORONTO, Feb. 10 (CP).—The industrial section of the Toronto Stock Exchange overcame early urgent selling today as new buying came into the market. Interlisted shares erased most losses and had a few net gains.

Walkers common closed at 46 3-4, off 3-4 net. Industrial Alcohol closed unchanged at 16, and Distillers-Seagram, 1-4 up at 21 1-2. Ford "A" featured, touching 22, then recovering smartly to 24 1-4, up more than a point. Brazilian had a small gain and C.P.R. was unchanged.

Foods and oils were quiet, and banks little changed. Construction issues were irregular.

(C. M. Oliver & Co., Ltd.)

	Bid	Asked
Canada Malting	32¼	33½
B.A. Oils	14	14¼
Canada Brewing	4	4½
Biltmore Hats	7	..
Brewing Corpn.	8¾	9
Bruck Silk Mills	17¼	17½
Distillers Seagrams	31¼	32
Dominion Bridge	33¾	33
Hamilton	..	8
Imperial Oil	13¼	13¾
McColl-Frontenac	12	13½
Montreal Power	30½	30¾
National Steel Car	26¾	27
Power Corpn.	13	13¼
Photo Engr.	18½	19
A.P. Grain	4½	7
Associated Breweries	11	12¾
B.C. Packers	3¼	3¾
B.C. Power "B"	5¾	8¾
Bell Telephone	114¼	115
Blue Ribbon	..	4½
Brazilian Traction	12½	13¼
Brewers & Distillers	2.58	2.60
Canada Bronze	21	32
Canada Steamships	2¾	2¾
Can. Canners	7½	8
Dominion Glass	87½	..
Canada Car & Foundry	7½	7¾
Canada Car. pfd.	..	14½
Canada Dredge	29½	30
Canadian Oils	14	14½
Indus. Alcohol	18¼	18½
Can. Indus. Alc. "B"	15½	15¾
Canadian Pacific	16½	..
Canadian Bakeries	9	10
Cons. Smelters	133	134
Dominion Stores	19¼	20
Ford "A"	24¾	24¼
General Steel Wares	5½	5¼
Gypsum	7	7½
Intl. Nickel	22.25	22.45
Inter. Utilities "A"	6	6½
Inter. Util. "B"	100	125
Lake of the Woods	13	..
Laura Secord	58	..
Loblaw "A"	15	15¼
Loblaw "B"	14½	14¾
Massey-Harris	7½	7¾
Ogilvie Mills	195	188
Quebec Power	18¾	19
Weston	58	88
Steel of Canada	34	34¼
Steel of Canada pfd.	32	34
Hiram Walkers	48	48¾
Winnipeg Electric pfd.	11½	..
BANKS		
Dominion Bank	173	173
Imperial Bank	180	185
Bank of Montreal	193	197
Bank of Nova Scotia	268	274
Royal Bank	183	165
Bank of Commerce	162	164
Bank of Toronto	185	200

WHEAT FUTURES DROP SLIGHTLY

Trading Is Dull at Winnipeg—Chicago Houses Supply Selling

WINNIPEG, Feb. 10 (CP).—Continued easiness at Chicago had a weakening effect on Winnipeg Grain Exchange quotations today and closing figures were 1-4 to 1-8 of a cent lower.

Usual Saturday dullness prevailed over the short session, prices fluctuating over a range of only 3-8 of a cent. May wheat ended at 68 3-8, with July option quoted at 69 1-2 cents.

Trading was routine in character. Export interests were credited with small scattered purchases, while houses with Chicago connections supplied most of the selling. Prices held fractional losses most of the day.

Liverpool wheat finished the day 1-4d lower.

The weather map in Southwestern states appeared to be still the major factor in the Chicago downturn. Promised rain over the week-end shook prices down more than a cent, although reactions occurred from the low points.

Cash and coarse grains operations were dull and prices held around previous closing levels.

WINNIPEG GRAIN
(Jenks, Gwynne & Co.)

Wheat—	P.C.	Open	High	Low	Close
May	68⅝	88½	88⅝	68¼	68⅜
July	69⅝	89½	89¾	89⅜	69½
Oats—					
May	28⅞	38½	28⅞	38	38½
July	36⅞	28½	38⅞	35½	38⅞
Rye—					
May	49⅝	48¾	50⅛	49¼	48¾
July	50½	50	51⅛	48¼	49⅝
Barley—					
May	43⅞	43¼	43¾	43¼	43½
July	43⅝	43⅝	43½	43¼	43⅝
Flax—					
May	181⅛	151⅞	152¼	180½	152
July	180⅝	149⅛	150⅝	148⅛	150⅝

CHICAGO GRAIN
(Jenks, Gwynne & Co.)

Wheat—	P.C.	Open	High	Low	Close
May	90⅛	89¼	90⅛	88¾	90¼
July	88⅞	88	89½	87⅞	89⅞
Sept.	89⅞	89	90⅝	88⅝	90
Corn—					
May	51⅝	50	51⅞	50½	51⅝
July	53⅛	52½	83⅞	53¼	53⅝
Sept.	55⅛	54⅝	55⅜	54⅝	55⅞
Oats—					
May	36⅝	35⅞	36⅞	35½	36⅝
July	38⅛	35¼	38½	35⅝	38¼
Sept.	35⅝	38½	38⅝	25¼	35⅞
Rye—					
May	60⅝	60⅝	81¼	59⅝	60⅝
July	81⅝	81⅝	62⅛	61¼	62¼

Liverpool Wheat

LIVERPOOL, Feb 10 (CP).—Following are today's per-bushel wheat quotations, c.i.f. Liverpool, in Canadian money, at current sterling exchange rate of $5.06, as supplied by Broomhall:

	Today	Y'day
No. 1 Man. Northern, Vancouver, February	83⅝	84¼
No. 2 Man. Northern, Atlantic, February	82¼	83⅝
No. 3 Man. Northern, Vancouver, February	77¾	78
Argentine (Baril 63½ lbs.), February	58¾	58¾
Australian (Afloat)	67½	67¼
Australian, February	69⅝	69½
Russian, February	58½	56¾

Metal Markets

NEW YORK, Feb. 10 (AP).—Metals nominally unchanged.

U.S. Markets to Close on Monday For Anniversary

NEW YORK, Feb. 10 (AP).—The New York security and commodity markets, as well as the banks, will be closed Monday, in observance of the birthday of Abraham Lincoln, former United States President. The Chicago Board of Trade also will suspend business.

BAR GOLD AT LONDON

MONTREAL, Feb. 10 (CP).—The price of bar gold in London today was $34.74 an ounce in terms of the Canadian dollar, based on the London price of 137s 1d, and the quotation of sterling in Montreal at $5.06 7-8. Friday, the Canadian equivalent was $34.71.

Stocks and Bonds

(A. E. AMES & CO., VICTORIA)

	Bid	Asked
Bell Telephone	114¼	115
Brazilian T.L. & P.	13½	13⅝
B.A. Oil	14	14¼
B.C. Power "A"	38¼	37
B.C. Power "B"	5¾	8⅝
Canadian Pacific	18⅝	18⅝
Con. Mining & Smelting	133	134
Ford "A"	24¼	34½
Imperial Oil	13⅝	13¾
Imperial Tobacco	13	13½
Intl. Nickel	32.25	22.50
Intl. Petroleum	32	32⅝
Montreal Power Com.	38½	39¼
Shawinigan W. & P.	33½	..
Dome	34.75	..
Lakeshore	44.50	..
Noranda	35	..
Pioneer Gold	11.88	..
Sherritt Gordon	1.11	..
Sudbury Basin	1.33	1.35
Teck Hughes	5.90	
Ventures	.93	
Wright-Hargreaves	7.15	
Bank of Montreal	183	197
Royal Bank	183	165

Vancouver Wheat

VANCOUVER, Feb. 10 (CP).—Vancouver cash grain prices:

	Straight	Tough
No. 1 Hard	88⅛	86⅞
No. 1 Northern	65⅝	83⅝
No. 2 Northern	88⅞	88⅝
No. 3 Northern	58½	55⅝
No. 4 Wheat	57⅝	54⅝
No. 5 Wheat	52⅞	48⅞
No. 6 Wheat	46⅞	43⅛
Feed	45⅛	42⅞

Bright Spots in News of Industry for Past Week

(Canadian Press)

Halifax—Record-breaking volume of 141,167 tons of freight handled by Halifax Harbor in January.

Woodstock, Ont.—Local manufacturers, without exception, report present business conditions better than a year ago. One firm reported 50 per cent increase in number of men employed.

Meaford, Ont.—The Meaford Furniture Manufacturing Company reports shipments last month double those of January, 1933.

Saint John—Results of Imperial Conference agreements reflected in shipping of 1,000 motor cars, 8,000 cases of canned fish and 1,000,000 boxes shooks to South Africa this week.

East Windsor, Ont.—Employment by Ford Motor Company of Canada now at highest point since midsummer, 1932, management reports.

Halifax—Anglo-Canadian Pulp & Paper Company, Ltd., Quebec, to ship 5,600 tons of paper to England, largest single shipment ever to leave Canada.

Port Arthur, Ont.—Call from Dapuskasing for 150 more bush workers found only fifty-five available in this district. About 2,500 men now employed in lumbering camps in nearby centres.

Halifax—A $1,053,000 contract for erection of sheds on pier "B" of Halifax Harbor awarded.

A.E. AMES & CO.
LIMITED
Established 1889
INVESTMENT SECURITIES
Montreal New York Toronto Vancouver London, England
301-315 Belmont House VICTORIA Telephone E 4171

First MINTO, Second OLYMPIC
Now
CORINTHIAN
A Syndicate Holding Great Promise
Thirteen Claims located near Cariboo Gold Quartz, Coronada and Newmont. Twenty-One Veins located. Four Major Veins have an aggregate width of fifty-eight feet of quartz.
SEE US FOR PARTICULARS
BURLEIGH, SMITH & CO., LTD.
Established 1929
311 Rogers Building, Vancouver 614 View St., Victoria: Phone E 4040

DOMINION, PROVINCIAL AND MUNICIPAL BONDS
ALL ISSUES BOUGHT—SOLD—QUOTED
Burns & Wainwright, Ltd.
415-6-7 Central Bldg. Phones G 8157-8

WE OFFER COMPLETE INVESTMENT SERVICE
BONDS AND STOCKS
DIRECT WIRE COMMUNICATION ALL MARKETS
C. M. OLIVER & CO., LTD.
(Established 1907)
207-8-9 Central Bldg. C. S. Henley, Victoria Manager Phone E 4117

ATTRACTIVE INVESTMENT
Corporation of Saanich, 5½% Bonds
Due 1951 at 95.50
PEMBERTON & SON, LTD.
WM. MUNRO, Manager
625 Fort St. or 1014 Broad St. Bond Department Garden 8127

All Information Regarding Toronto Industrial and Gold Stocks on Request.
APPLY
BATE & CO., LTD.
Winch Bldg., 640 Fort St. Victoria, B.C. Phone G 2723

OILS AND MINES
Activity in the above is increasing. The facilities of OUR OWN DIRECT WIRE SERVICE are at your disposal. May we serve you?
H. E. HUNNINGS & COMPANY, LTD.
Stocks, Bonds, Investments G 7135, G 7136 615 FORT STREET

SALMON GOLD MOGUL MINES
We consider these two issues at prevailing market prices offer attractive speculative opportunities. We are in receipt of important information.
A. A. MEHAREY
STOCKS - BONDS - INVESTMENTS
624 Fort Street B. M. HUNNINGS, Mgr. Phones E 1187, E 1188

SPECIAL BOOKLET—ON REQUEST
BUTTE I. X. L. Gold Mines Limited
A Bridge River venture offering a splendid speculative opportunity to the shrewd investor. We have prepared a special booklet on this property. Phone or write us for a copy.
DAILY MARKET REPORT—CKWX, 6:25 P.M.
MILLER COURT & CO.
(VANCOUVER) LIMITED
Member of Vancouver Stock Exchange
Phone Sey. 7201 Stock Exchange Bldg. Vancouver, B.C.

Silver Markets

LONDON, Feb. 10 (AP).—Bar silver quiet, 1-8 lower at 19 11-16d.

AT NEW YORK

NEW YORK, Feb. 10 (AP).—Bar silver steady, 1-4 lower at 44 1-2.

Latest estimates put the population of the United States at 130,000,000. By a remarkable coincidence, this is exactly the number of people who do no understand the meaning of Roosevelt's gold-purchase plan.

TOONERVILLE FOLKS

NAPOLEON AND UNCLE ELBY - - - - - By Clifford McBride

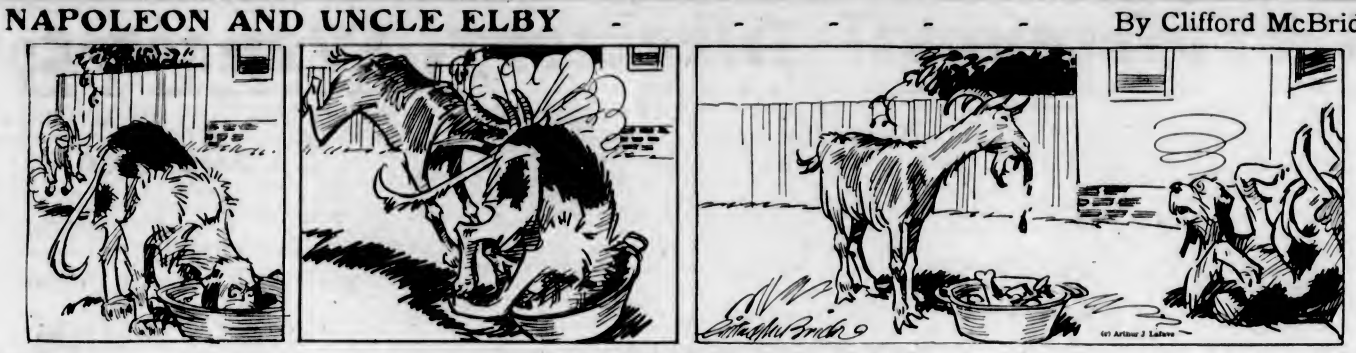

POP — *The Groom's Going to Be Useful Around the House* — By J. Millar Watt

TILLIE THE TOILER — *A Surprise Party* — By Westover

DIXIE DUGAN — *A Wise Crack!* — By J. P. McEvoy and J. H. Striebel

POLLY AND HER PALS — *Dinner at Eight* — By Cliff Sterratt

S'MATTER POP — *A Case of Scotch* — By C. M. Payne

KRAZY KAT - - - - - - - - - By Herriman

THE TUTTS . . . By Crawford Young

DIFFICULT DECISIONS — By GLUYAS WILLIAMS

The Daily Cross-Word Puzzle

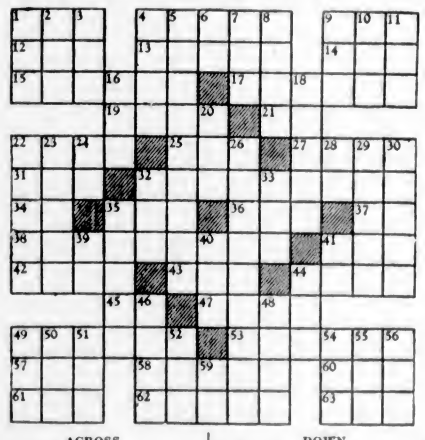

ACROSS

1. To extend.
4. To execrate.
9. To decline.
12. Bitter medicine.
13. Physician.
14. American writer.
15. Chinese salute.
17. Pertaining to atmosphere.
19. To crowd together.
21. Symbol for gold.
22. Degree.
25. Sloths.
27. Brims.
31. Bustle.
32. Put together.
34. In this way.
35. Greek letter.
36. Wand.
37. Negative.
38. Exhibited.
41. Siamese coin.
42. Bristle.
43. Asiatic gazelle.
44. Greek deity.
45. French article.
47. Soup herb.
49. Clusters of trees.
53. Pertaining to Greek colony.
57. Inflammable liquid.
58. Archives.
60. To wither.
61. Jewel.
62. Platform.
63. Leaving.

DOWN

1. Sacred chest.
2. Musical piece.
3. Aqueous vapor.
4. Succulent plant.
5. Exposing.
6. Pronoun.
7. Tuberous root.
8. South American ostrich.
9. Slender pinnacle.
10. Serpent.
11. Babylonian god.
16. Article.
18. Lined.
20. Racket.
22. Files.
24. Preposition.
26. Forming stripes.
28. Pronoun.
29. Western horse.
30. Assessments.
32. Pronoun.
33. Scuttle.
35. Sacred poem.
39. Latin conjunction.
40. Overly.
41. Symbol for argent.
44. To bring forth.
46. Simians.
48. Pink.
49. Wheel tooth.
50. Position.
51. German city.
52. Held session.
54. Artificial language.
55. Manner.
56. Clear.
59. Sun god.

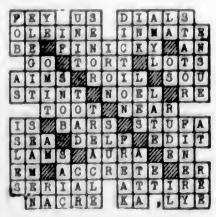

ANSWER TO YESTERDAY'S PUZZLE

"THINGS ARE NOT ALWAYS WHAT THEY SEEM"

How often we call to mind Longfellow's "Psalm of Life" in quoting this saying from the last line of the verse:

"Tell me not, in mournful numbers,
'Life is but an empty dream!'
For the soul is dead that slumbers,
And things are not what they seem."

This however is not the actual source of the phrase. For that we must travel back over the centuries to Phaedrus, who flourished in the first century, and who said in one of his "Fables," specifically "2, 5," in Book iv:

"Things are not always what they seem."

Business and Professional Directory, Want Ads

The Daily Colonist

RATES FOR CLASSIFIED OR WANT ADVERTISEMENTS

One and one-half cents a word each insertion; nine cents a word a week, with a minimum of ten words; cash with order. No advertisement accepted for less than twenty-five cents.

Death and Funeral Notices, $1.50, first insertion; $1.00 for each additional insertion. Marriages, Cards of Thanks and In Memorian Notices, $1.50 per insertion.

Birth Notices, $1.00 per insertion.

Business or Professional Cards of two lines or under, $2.50 per month. Additional space at $1.25 per line per month.

Advertisers who desire may have replies addressed to a box at The Colonist and forwarded to their private address. A charge of ten cents is made for mailing replies. In this case add three words ("Box ....Colonist") to the count for the number of words.

Out-of-town readers of our advertisements ask advertisers to give address as well as phone numbers, as it is not always possible to communicate through the phone.

Any claim for rebate on account of errors or omissions must be made within thirty days from the date of the same, otherwise the claim will not be allowed.

The Colonist will not be responsible for more than one incorrect insertion of any advertisement ordered for more than one issue.

The Colonist service is available every day from 8 a.m. to 10 p.m., excepting Sunday. Just call Empire 4114.

To insure insertion, Classified Ads should reach The Colonist before 10 p.m. on the day previous to publication.

Classified Ads for The Sunday Colonist will be accepted up to 10 p.m. on Saturdays.

CLASSIFICATIONS

Acreage for Rent	83
Acreage for Sale	82
Acreage Wanted	84
Autos for Hire	66
Automobiles	65
Births	1
Bicycles and Motorcycles	40K
Boats and Launches	67
Building Material	40A
Business Directory	33
Business Opportunities	75
Cards of Thanks	4
Church Notices	9
Clothing, Furs, Shoes, Etc	40B
Coming Event	10
Dancing	25
Deaths	2
Dressmaking	26
Educational	23
Farms for Rent	86
Farms for Sale	85
Farms Wanted	87
Flats and Apartments to Rent	93
Flats and Apartments Wanted	94
For Sale—Miscellaneous	40
Furniture	40D
Fuel	40C
Funeral Directors	6
Furnished Houses for Rent	65A
Furnished Rooms for Rent	49A
Furnished Rooms Wanted	60A
Hairdressers and Beauty Specialists	21A
Halls to Rent	36
Hotels	8
Housekeeping Rooms to Rent	51
Housekeeping Rooms Wanted	62
Houses for Sale	70
In Memoriam	5
Lodges and Societies	23
Lost and Found	29
Machinery	64
Market Specials	35
Marriages	3
Miscellaneous	37
Money to Loan	31
Monumental Works	8
Music	24
Musical Instruments	40E
Nursery Stock, Plants, Etc	40H
Nursing and Convalescent Homes	20
Personal	21
Professional Directory	34
Property for Sale	60
Property Wanted	61
Poultry and Livestock	42
Radio	40F
Room and Board	47
Room and Board Wanted	48
Situations Wanted—Female	18
Situations Wanted—Male	17
Stoves, Ranges, Furnaces	40L
Summer Resorts	61
Teachers Wanted	15
Timber	74
To Exchange—Real Estate	76
To Rent—Miscellaneous	63
Unfurnished Houses to Rent	65B
Unfurnished Rooms Wanted	50B
Wanted—Female Help	14
Wanted—Male Help	13
Wanted—Miscellaneous	41
Wanted to Borrow	32
Wanted to Rent—Houses, Furnished	67A
Wanted to Rent—Houses, Unfurnished	67B
Wanted to Rent—Miscellaneous	39
Will Trade	22
Wood	33

1 BIRTHS

COX—On February 9, at St. Joseph's Hospital, to Mr. and Mrs. Arthur H. Cox, 159 South Turner Street, a son.

2 DEATHS

BLACK—On February 10, 1934, in this city, Thomas Black, of Beaver Point, Saltspring Island, after a long illness. The remains are at Hayward's B.C. Funeral Chapel pending funeral arrangements.

GREIG—On February 3, 1934, at Fresno, California, Rev. G. Brown Greig, at one time a resident of Victoria, aged seventy-five years, and born in Glenelley, Ont. The remains have been brought to this city for burial. Service will be held in Hayward's B.C. Funeral Chapel on Monday, February 12, at 2 p.m., and the interment made in the family plot in Ross Bay Cemetery. Rev. H. P. S. Luttrell will officiate.

CORRIE—On February 8, in this city, Mrs Betsy Corrie, aged sixty-six years; born in Leeds, England, and a resident of this city and Outer Point for the past sixteen years; late residence, Otter Point. Deceased is survived by her husband, Mr. John Corrie, of Otter Point; one son and three daughters, of this city, and two daughters in San Francisco, Cal.; also five grandchildren, one great-grandson, and relatives in England. The funeral will be held on Monday, February 12, at 2:30 o'clock, from Carter's Funeral Home, 1612 Quadra Street, after which interment will be made in the Jewish Cemetery.

HIRST—On February 8, at the family residence, 2621 Belmont Avenue, Annie Elizabeth Hirst, aged sixty-seven years, a native of England and a resident of Victoria for the past twenty-six years. She is survived by her husband, Joseph H. Hirst; one son, William Hirst, one daughter, Mrs. Kelly, of Valley, Wash., and two brothers, Thomas Hudson, residing in Ottawa, and Joseph Hudson, in Victoria. Remains are resting at the Thomson Funeral Home, from where the funeral will take place on Monday, February 12, at 2 o'clock. Interment will be in the Royal Oak Burial Park. Rev. E. F. Church will officiate.

NELSON—There passed away at St. Joseph's Hospital on February 8, Lewis Jack Nelson, in his fifty-second year. Born in Scotland, he had been a resident of this city for the past twenty-two years, his late residence being 930 Balmoral Road. He had served overseas and was connected with the 102nd Battalion. The deceased was a member of the Veterans of France. He leaves to mourn his passing, his sorrowing wife, Mrs. Mary Somerville Nelson; three daughters, Cissie, Kathleen and Marjorie, all at home. The remains are resting at the chapel of the Sands Mortuary Ltd., from where the funeral will be held on Tuesday afternoon, February 13, at 2:30 p.m., with the Rev. Dr. W. G. Wilson officiating, and the remains will be laid to rest in the Soldiers' Plot at Royal Oak Burial Park.

TUBMAN—The remains of the late Thomas Tubman were laid at rest yesterday afternoon, in the family plot in Ross Bay Cemetery. Services were conducted at the Thomson Funeral Home at 2 o'clock, Rev. J. S. A. Bastin officiating. The funeral was under the auspices of Victoria Columbia Lodge, No. 1, A.F. & A.M., members of which attended in a body. The Masonic burial service at the graveside was conducted by the Worshipful Master of the lodge. There was a large attendance of sorrowing friends, and members of the I.O.O.F. Lodges No. 6 were also in attendance. The following were pallbearers: M.W. Bro. Angus McKenzie, R.W. Bro. Robert Hetherington, Wor. Bro. J. W. Crocker, Wor. Bro. J. R. Lawson, Bro. Earl S. Brenen and Bro. J. L. Mosher. The hymns sung were "Nearer, My God, to Thee" and "Abide With Me."

4 CARD OF THANKS

Mrs. C. A. Senior and daughter wish to express their heartfelt thanks for the many acts of kindness, messages of sympathy and beautiful floral tributes received during their recent sad bereavement.

5 IN MEMORIAM

GARDINER—In loving memory of our darling mother, Amy Gardiner, who passed away February 11, 1931.

There is much in our home that is altered,
There is much in life that is new;
But one thing that will never alter,
The memory, dear mother, of you.

—Inserted by Rita, Dorothy and grandchildren.

CHURCH NOTICES

SPIRITUAL SCIENCE

Spiritual Science Temple. Today, 7:30 p.m., Rev. Impen Hogsan, of Vancouver. Monday, 3 p.m., Afternoon Circle. Evening, 8 o'clock, Message Circle. All welcome.

6 FUNERAL DIRECTORS

HAYWARD'S B.C. FUNERAL CO., LTD.
Established 1867
734 Broughton Street, Victoria, B.C.
Phones: Empire 3614, Garden 7078, Garden 7662, Empire 4085

McCALL BROS.
"The Floral Funeral Home"
Office and Chapel, corner Johnson and Vancouver Streets.
Phone Garden 3012

S. J. CURRY & SON
Funeral Directors
Cor. Quadra and Broughton Streets
Phone G 5512

THOMSON FUNERAL HOME
Lady Attendant Personal Attention
1625 Quadra Street
Phone G 2612, Night or Day

SANDS MORTUARY, LTD.
Distinctive funeral service in our New Mortuary at moderate cost. Experienced Lady Attendant
Phones E 7611, G 2530 1803 Quadra St.

CARTER'S FUNERAL HOME
Dignified Service Reasonable Charges
1612 Quadra Street Phone E Empire 4624

FLOWERS

BALLANTYNE BROS., LIMITED
626 Fort Street Phone G 2421
We Telegraph Flowers
CUT FLOWERS AND DESIGNS

ANY FLORAL DESIGNS at lowest prices. Pollock Bros., Pandora Mkt. E 2452.

BROWN'S VICTORIA NURSERIES, 616 View. Design work executed lowest prices. We grow our flowers. G 8412. G 2521.

W. JENNINGS & SONS, FLORISTS, 616 Fort. Cut flowers and designs.

8 MONUMENTAL WORKS

STEWART MONUMENTAL WORKS LTD
Take No. 4 car to works, 1401 May Street Phone G 3452

10 COMING EVENTS

AT 9 P.M., WEDNESDAY THE 14TH, Rca. Wood's orchestra will start the dance that is different—Wilfert Lumber Social Club dance and hot-dog supper. Tombola and novelties. Special features will be Dolly Rutledge singing the latest songs and Ray Hunt giving us some tap dances. Save Wednesday night and come to Colwood Hall. Admission 50c.

AT THE BELMONT BALLROOM—St. Valentine's Night, Wednesday, 14th. Latest music, appropriate souvenirs. Book early at $1.00 per couple. Limited reservations. G 7924.

ANOTHER CANADIAN OLD-TIME dance, K.P. Hall, Broad Street. Friday, February 16, 8:30. Scafe's orchestra. Refreshments. 35c.

ANNUAL DANCE, PIPE BAND, 2nd BATTALION, Canadian Scottish, Friday, February 16, A.O.F. Hall.

BIG OLD-TIME VALENTINE'S EVE dance, Mt. Lake Hill Community Centre, Tuesday, February 13. Cecil Heaton's Orchestra. Refreshments, etc. Admission, 35c. Don't miss this.

BARTON'S HEALTH LECTURES DISCONTINUED. Consultations, phone E 2013

C.C.F.—DR. LYLE TELFORD WILL ADDRESS a public meeting in Chamber of Commerce, commencing at 6:15 tomorrow night, on "Money in the Scheme of Things". Overflow meeting in Sons of England Hall, Broad Street.

C.C.F.—BIG VALENTINE DANCE, WEDNESDAY, February 14, K. of P. Hall, Broad Street. 8 to 1. Old and new dances, novelties. Scrip prizes. Refreshments. First-class music. 35c.

CHILDREN'S FANCY DRESS DANCE, Royal Oak Hall, February 16, 7 p.m. Children in costume free, others 10c. Adults 15c.

DANCE, OTTER POINT HALL, WEDNESDAY, February 14, 9 to 2. Refreshments, novelties. Herbie Whitehead's music. 25c.

DON'T MISS YOUNG LIBERALS' dance, Tuesday, 9 p.m., at headquarters (Broughton at Government). Zala's orchestra. Admission, couple, 25c.

J.B.A.A. VALENTINE DANCE, CLUBhouse, Wednesday, February 14, 9 to 1. Gus Michaux's Orchestra. Refreshments, novelties. $1 per couple.

LEAGUE OF NATIONS SOCIETY monthly meeting. Monday, February 12, 8:15 p.m., Women's Institute Hall, 724 Fort Street. Prof. E. S. Parr will conduct study on "Why Should Canadians Be Interested in World Peace." Entrance free, collection.

ORCHESTRA FOR HIRE FOR PARTIES and dances. Phone E 2833. Reasonable rates.

PROF. SHRUM, Ph.D., WILL ADDRESS University Extension Association, Thursday, 8:15 p.m., at Victoria College. Subject, "Some New Light on the Nature of Thinas." Public invited.

PARTNER WHIST — MONDAY AND Tuesday, 8:45. 1230 Government St. Prizes according to schedule. Admission 25 cents.

PYTHIAN SISTERS, ISLAND TEMPLE No. 8, meet every first and third Tuesday. All members requested to attend.

ST. ANDREW'S AND CALEDONIAN SOCIETY—Regular meeting, Thursday, February 15, 8 p.m., A.O.F. Hall. Social will follow. Lady members please bring refreshments. Music by J. Pindler.

SWIMMING GALA AND DANCE—Vancouver Island Swimming League, Monday, Feb. 12, 7:30 p.m. Dancing from 9 p.m. Inclusive admission, 25c. Crystal Garden.

ST. VALENTINE'S DANCE, WEDNESday, Feb. 14, 9 p.m. Fred Pitt's Orchestra. Admission, 25c. Crystal Garden.

ST. SAVIOUR'S MEN'S OLD-TIMES dance, Tuesday, February 13, 8 p.m. The last before Easter.

THE TEMPLE EMANU-EL WILL HOLD the bazaar and drawing of the Hudson seal on Thursday, February 15, in building occupied by the Bethany Congregation, which is located next door to the Temple Emanu-el on Blanchard Street, near corner of Pandora. Tickets for this bazaar are on sale at 60 cents each at Foster's Fur Store, 753 Yates. The tickets entitle you to estimate the number of seams in a beautiful Hudson seal coat, which is also on display in Foster's Fur Store window. The person estimating the nearest number of seams gets the coat. Do not fail to send into Foster's all tickets showing the number of seams without delay, because the drawing takes place on Thursday, February 15 next.

THE WOMEN OF THE MOOSE, VICTORIA Chapter No. 25, will hold regular business meeting in the hall, View and Blanshard, Monday, February 12, 8 p.m.

VALENTINE'S EVE BALL (H.B.C. Beaver Club), to be held on Tuesday evening, February 13, in the Empress Hotel ballroom: dancing from 9 to 1; Len Acres' orchestra. Novelties, programmes, prizes; dress informal. Tickets 75c each, now on sale, from any member of the Hudson's Bay staff.

VICTORIA WEST PARENT-TEACHER Association will hold a Valentine dance in the auditorium on Friday, Feb. 16, at 8 p.m. Old-time and modern dances. Refreshments. Admission 25c.

VALENTINE EVE DANCE, SAANICH Conservative Association, Mount View High School, Tuesday, February 13. Dancing 8 to 1. Holt's orchestra. Refreshments and favors. Admission 25c.

VICTORIA WOMEN'S CONSERVATIVE Association will hold a silver tea, Wednesday, February 14, at 2 o'clock, in the Campbell Building.

5TH (B.C.) COAST BRIGADE, C.A.—W.O.'s and Sergeants' Mess dance in the Armories on Wednesday, February 14, 8-1 a.m. Ladies 25c, gentlemen 50c. Refreshments.

13 WANTED—MALE HELP

GARDENER—STEADY JOB WITH CAR. $60 per month; live out. Box 6104, Colonist.

13 WANTED—MALE HELP (Continued)

EXPERIENCED AUTOMOBILE SALESman wanted to sell popular low and medium price cars; state experience; applications accepted in confidence. Box 5985, Colonist.

SALESMAN, VANCOUVER ISLAND TERritory, for established dairy and farmers' supply company. Commission basis, car necessary. Young man familiar with dairy and farm equipment preferred. State age, previous experience and references with first letter to Box 5373, Colonist.

SALARY AND COMMISSION — WELLestablished non-board insurance company. All kinds of insurance written. Applicants must have good connection and references. Box 6047, Colonist.

SALESMEN TO SELL HOUSEHOLDER specialty bakery product; good commission. Box 6023, Colonist.

WANTED—3 MEN WHO ARE WELL acquainted in the city, for steady sales position with one of the most progressive firms in Victoria. We have a real proposition to offer a conscientious, ambitious man; sales experience not necessary. Apply to Mr. MacDonald, Jameson's Electrical Ltd., cor. Douglas and View, Monday, 9:30 a.m.

WANTED — TWO OUTSIDE JUNIOR executives to train for district supervisors. Position should pay a good living. Report Monday night, 8:00 sharp, 223 Pemberton Bldg.

WANTED—YOUNG MAN, HAVING $100 cash. Unlimited profits; independent permanent occupation. Apply 1020 Pandora Avenue.

YOUNG MAN, TO ASSIST WITH household duties and invalid; sickroom experience necessary. Give age, reference, phone. Box 6016, Colonist.

13A SALESMEN AND AGENTS

EXPERIENCED REAL ESTATE SALESMAN, WITH CAR. PROPERTY GOING UP. PROSPECTS WARTING. GOOD CONTRACT. APPLY BY LETTER.

ALDER & SONS, LTD.
808 FORT ST. E 6341

WANTED—SALESMEN IN EACH CITY on Vancouver Island to sell the only guaranteed meat saver on the market. These economizers are made for kitchen ranges, heating stoves, furnaces and hot-water boilers; a great saving to apartment owners, hotels, etc.), and can be installed in a few minutes. The approximate saving in fuel, either wood, coal, coke, sawdust or oil, is from 20 to 40%. Dozens of testimonials from satisfied users. Very liberal commissions paid to first class salesmen. Apply Francis Heating Agency, Suite 1, 1010 Empress Ave., Victoria.

14 WANTED—FEMALE HELP

HAIRDRESSING SPECIALS—ROOM 114, Woolworth Building; permanents, $1.75; marcel, 15c; haircuts, 10c; finger wave, 25c.

MOTHER'S HELPS, USED TO CHILdren; over 23. Phone Rees, E 9070, for appointment.

SALESWOMAN TO CANVASS HOUSE-TOhouse, on commission, special line of shortbread cookies. Apply 1644 Chestnut Street.

WANTED SHORTLY — COMPETENT stenographer with general office experience. Apply in writing to Box 6031, Colonist.

$1.75—PERMANENT WAVE—$1.75
Shampoo and Finger Wave Included

Hair Cut	15c
Marcel	20c
Finger Wave, Wet	15c
Dried	25c
Plain Shampoo, Wet	15c
Dried	25c

Scalp Treatments, Facial Work, Rinses and Special Shampoo Prices on Application
ROOM 208 1104 DOUGLAS

16 AGENTS WANTED

AGENTS — WE ARE INTRODUCING a new, fast-selling proposition. Every card player your customer. Local dealers wanted. Allied Sales Co., 269 Sydney, Winnipeg 13, 9 to 1.

MAKE-SELL YOUR OWN GOODS. Formula catalogue free. Kemico, 105 Parkridge, Ill.

17 SITUATIONS WANTED—MALE

A. J. GREGG — HOUSE WINDOWS cleaned, outside, 6c each. G 5022.

CAPABLE YOUNG MARRIED COUPLE want position together; woman cook, man general work; city or country. References. Box 5974, Colonist.

EXPERT TREE WORK—DANGEROUS trees, special equipment. G 3297.

I NEED WORK—ANYTHING IN CARpentering, building, repairs, alinahing; at prices you can afford to pay. E 6776.

MALE NURSE AND MASSEUR; REFERences: for appointment, phone E 5914.

UNEMPLOYED MAN WILL DIG GARdens, clean up lots, etc. G 6474.

URGENT! CARPENTERING, KALSOMINing, painting. Low charges. E 4379.

17A PAINTERS AND DECORATORS

PAPERHANGING, PAINTING, KALSOMining; experienced. Phone G 6827.

PAINTING AND PAPERHANGING. LOW prices. Work guaranteed. E 4312.

17C CARPENTERS AND CONTRACTORS

ANYTHING IN BUILDING OR REpairs. Roofing a specialty. T. Thirkell. E 4625.

ALTERATIONS, HOUSERAISING, CONcrete work, repairs. O'Regan, G 7862, G 2358.

THE QUESTION BEFORE THE HOUSE—Repairs, alterations. Mildon. E 6536.

17E GARDENERS

GARDENING— NO JOB TOO SMALL. Phone G 2194.

PLUMBING

FOXGORD, THE PLUMBER, IS NOW located at 1868 Gladstone. Phone.

SAANICH PLUMBING AND HEATING—Frank Sutton. Charges reasonable for work of all kinds. Phone G 1402.

WEATHERSTRIPPING

COLD WIND COMING — WINDOWS leaking—fuel wasting. Positive remedy. Phone G 7214.

ALLMETAL STRIP GIVES SATISFACtion for windows and doors. C. McMillan. G 2613.

PEACE METAL WEATHERSTRIPS FOR windows, doors. B. T. Leish. E 9665.

18 SITUATIONS WANTED—FEMALE

A WOMAN WANTS HOUSEWOORK. 25C per hour; reliable; references. Phone Empire 8861.

CAPABLE YOUNG WOMAN REQUIRES housework; sleep in. Box 6075, Colonist.

CAMP COOK OR HOTEL HOUSEkeeper, widow. Box 6079, Colonist.

EXPERIENCED HAIRDRESSER WANTS work. Full qualified. Box 6013, Colonist.

EXPERIENCED GIRL NEEDS WORK, store, sewing or housework. E 8288.

MIDDLE-AGE LADY REQUIRES POSItion as companion-help; small remuneration, light duties. Box 6038, Colonist.

THOROUGHLY EXPERIENCED LUMber stenographer; good credentials. Box 5875, Colonist.

WANTED BY LADY, WITH GIRL 13—Two partly furnished rooms, near school. Can only pay $6.00. Box 6091, Colonist.

WIDOW, CAPABLE OF TAKING FULL charge of home, would do so in exchange for board and room and few hours daily for dressmaking. Box 6096, Colonist.

WANTED — POSITION AS HOUSEkeeper or home helper by capable woman. Box 6081, Colonist.

YOUNG WIDOW, CAPABLE OF TAKING full charge of home, would do so for one able to give her High School education and board. Box 6092, Colonist.

NURSING AND CONVALESCENT HOME

HEALTH CENTRE NURSING HOME, Royal Oak. Border line and nervous cases cared for. Terms reasonable. G 4874.

SUNHILL SANATORIUM, MONTROSE Avenue. Preventive, curative and convalescent treatment. E 5021.

21 PERSONAL

A PERSON MAY BE OF A SOUR DISposition. It is usually caused by a deranged stomach, which in turn affects the liver. Cutting down on the food intake and breakfasting exclusively on our coarse whole wheat bread (free from molasses, sugar or white flour) will work wonders in producing a natural smile and giving a brighter outlook on life. Cheer the dark days with our English mullins, crumpets, tea cakes and brandy snaps. Buy our quality foods—they are good. Golden Loaf Bakery, 711 Fort St.

ALL ABOUT YOURSELF—MME. MOblius, expert reader, solves your problems. Typed sketch free today with special 25c reading. Balmoral Hotel, Suite 16.

ALL FRESH CLEANED AND FILLETED. No extra charge. Anker's Fish Market, 624 Yates. G 7101. Delivery.

A TREAT IS ALWAYS IN STORE FOR those who call at the Cream Puff Bakery, 640 Yates Street.

CHARLES H. BUNN, LATE FROM BASkatoon, Saskatchewan, who is an expert after several years' experience in the writing of fire, automobile, accident, sickness, liability and plate-glass insurance, is now affiliated with The Griffith Company, Arcade Building.

CABINET WORK OF ALL DESCRIPtions. R. GUEST, 612 Fort. G 0048.

DIABETICS — SEATTLE MAN FINDS complete relief in severe case with simple natural method. No needles, no starvation. All letters answered. N. H. Boles, 326 Bayview Bldg., Seattle, Wn.

DRIVER'S CASH SERVICE STORE ties, 35c lb. Canned peas, 10c tin.

DAINTY TEAS, LIGHT LUNCHES, AT THE WINDSOR TEA ROOM, corner Newport and Windsor. Tables for bridge.

ECZEMA, ITCH, IMPETIGO, ULCERS, piles. Use Geo. Lee's Chinese remedy. 1501 Gov't; David Spencer, Hudson's Bay.

HOME-MADE LEMON PIES — MADE with fresh lemons, eggs and butter, 20c, 30c delivered. Gordon Howard. G 6677.

MAKE NECESSARY REPAIRS NOW. Paintings, kalsomining, plumbing, carpentry, gardening. Piano and guitar lessons given. Pay with surplus furniture, etc. The Exchange, View and Quadra.

MEN'S ODD PANTS—THE BEST VALues in town. Pritchard's, 1239 Gov't.

MRS. JOWITT, 821 FORT. GENUINE Paisley shawls. Men's suits wanted.

MCLEAN'S BAKERY — TWO STORES — 1304 Douglas, 1060 Pandora.

NURSE WILL CLOTHE AND CARE FOR baby in her home at very reasonable rates. G 4246.

STIRELLA CORSETS. PHONE FOR trained corsetiere to Mrs. E. M. Harris, G 0048.

SQUARE DEAL SHOE REPAIRS WHILE you wait: 8c shoe shine. J. Manion, prop., 1224 Broad Street, opp. Whitney's.

"WORDS IN INK MAKE PEOPLE THINK" THE PRINTED WORD IS THE BEST way to determine the success of your endeavor. Let an up-to-date printer handle your problems.

THE COLONIST
1211 Broad St. Phone G 5341
Printing, Lithographing, Bookbinding Engraving

WANTED—LESSONS IN SILVER SETting of semi-precious stones. Please state tools necessary, where obtainable and fee for lessons, which must be very reasonable. Box 6111, Colonist.

21A HAIRDRESSERS AND BEAUTY SPECIALISTS

AN OIL BONAT WAVE, $5; ALSO $3 waves. Marie Frankling, 509 Beverley Bldg. E 8234.

FOR A RESTFUL AND REJUVENATING facial treatment, go to REIMER'S BEAUTY SHOPPE, 1004 Broad. E 4432.

HAIRDRESSING IN YOUR HOME; EXperienced operator. Empire 7502.

MAISON TYRRELL PARLORS, FOURTH Floor, Spencer's. No appointment specials between 9 and 10 a.m. daily: Shampoo and finger wave, 75c; shampoo and marcel, 75c; finger wave or marcel, 50c. Permanents from $4.00.

$1.98 PERMANENTS, $2 AND $5—LA France Hairdressers, 1309 Esquimalt. G 7443.

22 WILL TRADE

FURNITURE OF 6-ROOM HOUSE IN storage at Palo Alto, Cal., for furniture in or adjacent to Vancouver or Victoria. Box 5977, Colonist.

WILL EXCHANGE LABOR FOR HOUSEhold furniture in good condition. Box 6045, Colonist.

5 GOOD LOTS, CLOSE IN; ALSO STUDEbaker six, in good mechanical condition, for a coupe. Box 6079, Colonist.

23 EDUCATIONAL

FREE TUITION, NEW TESTAMENT Greek. Teachers, lay preachers, Bible students desirous of reading the Word of God in the original, write for information to E. C. Appleby, 436 Richards Street, Vancouver, B.C. We shall be happy to help you.

RADIO WIRELESS TELEVISION—Practical home study courses. For information write A. Birnie, 2328 Granville Street, Vancouver, B.C.

SPANISH, AYTON SENR., 634 MICHIGAN. G 0046. Practical gold and silver mining.

TUITION AT HOME: MATHS A SPECialty. A. D. Muskett. E 6191.

THE ROYAL BUSINESS COLLEGE, 1006 Government St., G 6016. E. W. Sayer.

VICTORIA SCHOOL OF EXPRESSION, Mrs. Wilfrid Ord, F.T.C.L., M.R.S.T., 1006 Cook Street. Phone G arden 5525.

24 MUSIC

ITALIAN SCHOOL DANCING, BANJO, mandolin. Mme. Attfield, 817 Fort, E 3583.

MISS MOORE, L.A.B.—PIANO, MODERN methods assure success, children and adults. Reduced fees 6 months' tuition, 1214 Yates. E 9658. Call or phone, 4 to 6:30.

PLOWRIGHT'S—GUITAR, MANDOLIN, banjo school: 1116 Broad: E 4943. E 9092.

SEMPLE STUDIOS, VIOLIN AND PIANO. City Studio, E 3611; Oak Bay Studio, G 7786.

24B VIOLIN

WM. TOUCHE, EXPERIENCED VIOLIN teacher, choir and orchestra leader. E 2465.

24C SINGING

CLASS SINGING AND ELOCUTION Henry McCleary, A.T.C.L. 635 Fort St.

25 DANCING

ALL BRANCHES AND BALLROOM Dorothy Cox, M.A.O.D., A.I.S.T.D., Ena. E 7838.

BALLROOM DANCING, HIGH SCHOOL student classes, Friday, two hours, 50c. RUSSIAN BALLET SCHOOL. E 6621.

BALLET, ACROBATIC, TAP AND HIGHdancing. Violet Powker Studio, 1112 Government Street.

FLORENCE CLOUGH DANCE ACADEMY. All branches dancing taught. E 2776.

28 DRESSMAKING

LOOSE COVERS, DRESSMAKING. MRS Cunningham, E 8838.

29 LOST AND FOUND

LOST — BLUE MELTON OVERCOAT, with sleeves and scarf in pockets. Please phone E 1666. Reward.

LOST — BICYCLE, C.C.M. PERFECT, green color. Finder rewarded. Phone E 1848.

LOST — SUM OF MONEY, SATURDAY afternoon. Reward. Return Box 1736, Colonist.

LOST—ON WEDNESDAY, TOWN, LADY'S brown kid gloves. Finder please leave at Colonist.

LOST—ONE PAIR LONG GREY KID gloves, ladies. Phone E 4084.

LOST—SMALL KIT OF WRENCHES; also socket wrenches. Reward. G 1441.

WILL THE PERSON WHO PICKED UP flat navy blue purse after the Pro Patria dance, Tuesday night, please return to owner or the Legion office. Valued as gift. Name inside; reward. Phone Colonia 778.

31 MONEY TO LOAN

AUTOMOBILE LOANS—AVAILABLE ON monthly repayments. Apply Island Finances, Limited, 1112 Broad Street.

Double Service in Want Ads

You can telephone your answers as well as your classified advertisements to The Colonist. Readers are often interested in Want Advertisements that do not carry the names or addresses of advertisers, but a Colonist box number. For the accommodation of those readers who find it inconvenient to write an answer, and to serve the advertiser better, we will take replies to Box Numbers over the telephone.

The Colonist service is available from 8 a.m. to 10 p.m., excepting Sundays. Phone Empire 4114.

31 MONEY TO LOAN (Continued)

MORTGAGE MONEY — AVAILABLE IN sums ranging from $250 upwards, current rate of interest. P. R. Brown & Sons, Ltd., 1112 Broad St. Phone G7171.

MORTGAGE MONEY—SEVERAL SMALL amounts up to $1,000. F. N. Francis, 610 Fort.

33 BUSINESS DIRECTORY

CHIMNEY SWEEP

HEARN, CLEAN SWEEP. CHANGE OF phone—now G 2842.

KITCHEN FLUE, stove and stovepipes cleaned—Special rate, 65c. E 6746.

AUTO GLASS

REPLACEMENTS WHILE YOU WAIT. MELLOR BROS., LTD., 819 Broughton.

DYEING AND CLEANING

CITY DYE WORKS — GEO. McCANN, proprietor. 844 Fort St. Phone G 1621.

EMBOSSED STATIONERY

PRIVATE STATIONERY EMBOSSED IN any design or color. The Colonist Commercial Printing Dept., G arden 5341.

FISH AND CHIPS

COOL WEATHER! — PIPING HOT FISH and chips; bread, butter; tea, coffee or milk; 30c, 35c. BRITISH FISH AND CHIPS, 1216 Broad Street.

FLOOR SURFACING

V. I. HARDWOOD FLOOR CO., 707 Johnson: reduced prices. G 7214.

WESTERN FLOOR, 454 GORGE ROAD. Old or new floors. E 8916.

HATTERS

HATS CLEANED AND BLOCKED. VICtoria Hat Mfg. Co., 611 Yates. E 2516.

LITHOGRAPHING

LITHOGRAPHING — LITHOGRAPHING. Line engraving and embossing. Nothing too large and nothing too small. Your attention is your advance agent. The Colonist Printing & Publishing Co., Ltd.

INSURANCE

FIRE, AUTO, INSURANCE — SEE LEE, Lee & Co., Ltd., 1232 Broad St.

LIFE, FIRE, AUTO, AT LESS COST. J. W. Buckler, 1116 Broad St. E 2144.

PUBLIC STENOGRAPHERS

ETHEL SEYMOUR, 207 CAMPBELL Building, Douglas Street. Phone G arden 2524. Manuscripts, law and general. Strictly confidential.

SHOE REPAIRS

BOB HAWKES' SHOE REPAIRS, WHILE you wait. Ladies' soles and heels, $1; men's soles and heels, $1.40. Trounce Alley.

WOOD AND COAL

ABSOLUTELY AI CORDWOOD, $4.50 cord, in 1½-cord loads; old growth Douglas fir, dry; sawn, 75c. White labor only. E 2329.

ALL STOVE-LENGTH BONE-DRY cordwood, Island wood, inside wood, furnace wood; cheap. Prices for week only. E 2743.

ALL BEST AND BIG LOAD CEDAR, $1.50. Alder cordwood, $6.00. E 6722.

A SNAP—BEST FIR BONE-DRY CORDwood and all kinds millwood. G 6521.

ALL FIRST-GROWTH WOOD. ALL kinds of coal. Painter. G 2541.

COOPERAGE WOOD, KINDLING, $3; bone dry, $2.50; blocks, $3 half cord. G 2341.

DRY FIR CORDWOOD, STOVE lengths, $6.00 per cord. E 9334.

FIRST GROWTH, 4-FT., 2 CORDS $6.50. DOUGLAS FUEL. G 6576, E 9111.

MILLWOOD, $2.50 CORD; DRYLAND, $3.50. Write help. G 2463.

NO. 1 CORDWOOD, 4-FT., $4.00 CORD; also stove lengths. Phone E 4070.

SPECIAL—ALL DRY INSIDE FIR, $4 cord; dry kindling, $4 cord. E 5249.

$2.50 PER CORD—CORDWOOD, FIR millwood. Delivered anywhere. Bruce Low & Co., G 4044. Special price to end of February.

$3.25 PER CORD—FAMOUS SIDNEY wood. Rodger Wood Co., Alpha Street. G 2214.

$3.00 CD; ½, $1.75. SHAWNIGAN Malahat Dryland. G 6413 day, night.

34 PROFESSIONAL DIRECTORY

MASSEUR

CRYSTAL GARDEN HYDRO — H. "DOC" Wallon, medical, surgical, Swedish masseur, electro, physical therapy. Hours, 9-6 p.m., by appointment. E 2522. Lady attendant.

ORTHOPEDIC MASSEUR

FOOT TROUBLES! FOOT CORRECTION: Quick relief by manipulation and massage. Treatments $1.00. Consult W. J. Fraser, 106 Stobart Bldg. E 5943.

OSTEOPATHIC PHYSICIANS

DR. VERNON B. TAYLOR, REGISTered and licensed. 406-7-8 Belmont Building. Phone Empire 7823.

TURKISH BATHS

AND SWEDISH MASSAGE BENEFIT rheumatism, reduces weight. E. Van Becker, Metropolitan Bldg., opposite P.O. E 7835.

36 HALLS TO RENT

CONCERT HALL, MODERN STAGE, lighting, piano, seats 500. Crystal Garden.

FANCY UMBRELLA HANDLES AND cords. Waites' Key Shop, 1411 Douglas. E 4712.

THE BELMONT BALLROOM TO RENT at exceptionally low rates. G 7924.

37 MISCELLANEOUS

SAWS, ALL KINDS, FILED, SET, summed, etc. Phone W. Emery, 1867 Gladstone Avenue.

40 FOR SALE—MISCELLANEOUS

40A BUILDING MATERIALS

BARGAINS—SECOND-HAND MATERIAL. 2x4 to 2x14, assorted length; 1x6 roof boards, good stocks used brick, doors, etc. Phone E 8516 for particulars.

CLEAR SPRUCE AND CEDAR. LOW prices. Dalziel Box Co. G 1422.

SHINGLES REDUCED HIGH GRADE 3X and 5X. Dalziel Box Co., G 1422.

SIDNEY SPEEDY SERVICE
WE CARRY A COMPLETE STOCK OF lumber, moldings, lath, shingles, sash and doors, building and roofing papers, fir wallboard, Gyproc and Donnacona wallboard.
Next time you need any of the above materials be sure to get our prices.
SIDNEY LUMBER CO., LTD.
2118 Government St.

LUMBER FOR EVERY PURPOSE — Large stocks; lowest prices. Woodgrained Gyproc, etc. The Moore-Whittington Lumber Co., Ltd. G 2211 or E 2911.

40 FOR SALE—MISCELLANEOUS (Continued)

SHINGLES REDUCED
HIGH-GRADE 3X AND 5X. DALZIEL Box Co., G 1422.

40B CLOTHING, FURS, SHOES, ETC.

SECOND-HAND MUSKRAT FUR COATS, like new, to be sacrificed. POSTER'S FUR STORE, 752 Yates.

40C FUEL

BRITISH COAL SPECIAL—SCREENED lump, ton, $11.00; ½ ton, $6.75; ¼ ton, $3.00. Eighteen sacks lump, two sacks slack, $9.75. Empire Coal Co. Phone E 6525.

BROMLEY VALE SOOTLESS COAL—Lump

A Mart for Busy Readers—Property for Sale or Trade

53 FLATS AND APARTMENTS TO RENT
(Continued)

APARTMENTS, FURNISHED, TWO AND three rooms, from $14.00 month; close to High School. Inquire 1609 Gladstone Avenue. E 2648.

A SUITE AT THE MOUNT DOUGLAS insures Winter comfort. Hot water heat. Gas kitchen. Bright, clean and central. Furnished or not. Phone E 4622.

APARTMENT NORMANDIE — BEAUTIfully clean, fully furnished suites, nothing nicer for the money. E 6284.

APARTMENTS, NICELY FURNISHED, three rooms, bath, $15.00 up. 503 Montreal St.

AROYLE COURT, 424 LINDEN—WELL-heated. Vacant March 1. E 9963, G 1651.

ALKAZAR MANSIONS, 1206 FAIRFIELD Road—Unfurnished suites, $25.00 up. Newly decorated. E 9312.

AT PARK MANSIONS — BEAUTIFULLY clean, warm suite; moderate rental. Apply 1731 Quadra.

A FURNISHED APARTMENT, 2 BEDrooms, living-room; $18.50 month. Apply 1609 Gladstone Avenue.

APARTMENT, NICELY FURNISHED, with modern conveniences, private entrance. 1026 Pandora.

AILSA, 530 COOK — ATTRACTIVE, well-kept modern suites. Moderate rates. Nice neighborhood. E 0961.

AT THE THEBARTHA—CLEAN, WARM, fully modern suites, $15.00 upward. No car fare. Phone G 4456.

AT MOUNT EDWARDS, FURNISHED or unfurnished suite (two bedrooms). E 4922.

AT 936 COLLINSON—CLEAN, SUNNY, warm suite; close in, garage.

AT OLYMPIC, 1130 MAY—COSY FURnished two-room suite. E 4074.

BON ACCORD, 845 PRINCESS—COMpact, heated suite. Private entrance.

CORAL COURT APARTMENTS—EVERY comfort; close in, sea view. B 0717.

FOUR-ROOM UNFURNISHED SUITE, within walking distance of town; living-room, 2 bedrooms, kitchenette with gas range. For immediate rent. Apply The Royal Trust Co., 1202 Government Street. E 4126.

FOUR-ROOM UNFURNISHED, WELLheated apartment, on waterfront, Beach Drive, with electric range and garage. Apply The Royal Trust Company, 1202 Government Street. E 4126.

FOR RENT—TWO-ROOM APARTMENT with modern conveniences, at Quadra Apartments. Apply Empire Realty Co., 1006 Broad Street.

FURNISHED DUPLEX—4 AND 5 ROOM, desirable, bright, roomy. G 7835.

HAMPTON COURT — UNFURNISHED apartments, sitting-room, dining-room and one or two bedrooms. G 6611.

HUMBOLDT APTS.—ROOMS, HEATED, furnished. $2.00 up. Close in. G 0129.

LEE OAKS—FULLY MODERN APARTment, three rooms. Apply on premises or to Pemberton & Son, Ltd. Phone G 6124.

LADY BACHELOR ROOM, BATH, KITchen, etc.; lovely location; separate entrance. Hammond, 1505 Elford. E 0480.

MARINE CHALET, OAK BAY — VICtoria's finest furnished kitchenette apartments, steam heat, electric refrigeration. Near beach, car line, golf links. Special rates to permanent tenants. E 4126.

MODERN FIVE-ROOM SUITE IN EXclusive Craigdarroch sub-division; partly furnished. Very reasonable rent to good tenant. Phone E 2211.

MARYLIN APTS.—BEAUTIFULLY FURnished or unfurnished suite, reasonable. G 6126.

OAK BAY APARTMENTS, SITUATED on Beach Drive, commanding a magnificent view of the water, extraordinary spacious suites of one and two bedrooms. Beautifully furnished, including electric range and refrigeration, and assurance of ample heat and hot water. Apply the Royal Trust Company, 1202 Government Street. E 4126.

RAEBURN HOUSE, ROCKLAND AVE.—Well-heated 4-room unfurnished suite vacant. Living-room (fireplace), dinette, 2 bedrooms, kitchenette with gas range; hardwood floors; back and front entrance and garage. Apply The Royal Trust Company, 1202 Government Street. E 4126.

FULLY MODERN

SUITE at Lee Oaks, containing living-room with electric fireplace; one bedroom; dining nook equipped with table and chairs; kitchenette with electric range and Frigidaire; tiled sink and many built-in features; tiled bathroom with shower, Oil-O-Matic hot-water heating and abundant hot water provided. Garage accommodation.

Now Available for Rent
$35.00 per Month

THIS IS THE LOWEST PRICED OF THE NEW APARTMENTS
Apply on Premises or to
PEMBERTON & SON LTD.
625 Fort Street G 6124

SMALL FURNISHED FLAT, SUIT LADY; moderate. October Mansions. Phone E 9012.

STANLEY APARTMENTS, LINDEN AVE. and McKenzie St. Southern exposure.

SCOTT APTS.—COMFORTABLE ROOMY suites. Reasonable rates. E 6311.

BEVERLEY HOTEL APARTMENTS
724 Yates Street, off Douglas
"Next Door to Everything in Town"

TWO LARGE OIL BURNERS supply our suites, bedrooms and housekeeping rooms with an abundance of heat and hot water. Furnished and unfurnished at reasonable rates. Free gas, light, water, phone, elevator. Large comfy lounge.
PHONE E 5814 J. A. GRIFFITH, Prop.

THREE FURNISHED ROOMS, PANTRY, bathroom, $16. Light and water included. G 5861.

THE WOOLWORTH — ATTRACTIVE suites; always warm; $16 up. E 7092.

UNFURNISHED APARTMENT — ROCKland Avenue—Spacious five-room unfurnished suite in duplex, containing living-room with gas mantel, dining-room, kitchenette with gas range, two bedrooms, bathroom, automatic oil heat; garage. Phone G 5463.

VIEW ROYAL—FOUR-ROOM SUITES, hot-water heating, fireplaces; southern exposure. Reasonable. G 6857.

WATERFRONT COTTAGES, FURNISHED suites; at the Gorge. Phone G 2216. Victoria Tourist Camp.

2-ROOM SUITE, WELL FURNISHED, 2-heated; close in. Phone E 1085.

645 DUNEDIN STREET—BRIGHT FURnished apartment. G 7762.

54 FLATS AND APARTMENTS

FURNISHED APARTMENT, TWO LADIES, vicinity Christ Church Cathedral; unlimited hot water. Not exceeding $25.00. Box 6010, Colonist.

55 HOUSES TO RENT

A GOOD SIX-ROOMED HOUSE, VICtoria West. Phone E 0171.

SPECIALS

Oak Bay waterfront stucco	$70.00
Eight rooms on Central Avenue	35.00
Seven rooms on Butler	25.00
Five rooms on Parry Street	20.00
Six rooms on Caledonia	12.50
Five rooms on Blanshard	11.00

VICTORIA HOMES & GARDENS, LTD.
616 Broughton Street Phone E 4104

55A FURNISHED

FURNISHED SUBURBAN BUNGALOW—Spotlessly clean; three rooms, also sunroom, hall and three-piece white enamel bathroom, closets, cupboards, woodshed, garage, electric range, coal and wood range, fireplace and electric heater, dishes, linen, silver, bedding, etc.; including water, only $17.50 monthly. Will lease. Immediate possession. Also two rooms and bath, furnished apartment, only $13 monthly. See "Ray," care The Griffith Co., 14 Arcade Bldg., 613 View Street.

FOR RENT—FURNISHED OR UNFURNISHED
EIGHT-ROOM MODERN HOME IN ESQUIMALT

THIS HOME is attractively located, near street car and within two-mile circle. Four bedrooms upstairs, two bathrooms. Garage. Oil heat; full-size basement. Laundry, cloak and washroom downstairs. Convenient kitchen, large number of cupboards, butler's pantry. Large garden with orchard; 1½ acres of ground.

RENT REASONABLE TO A DESIRABLE TENANT.
Phone G 6183.

A CLEAN, FURNISHED, TWO BEDrooms, dining-room and kitchen, near High School; $25.00. Apply 1609 Gladstone Avenue.

To Out-of-Town Subscribers

Out-of-town subscribers who wish to answer advertisements in which only the telephone number of the advertiser is given may mail their replies to The Colonist, and The Colonist will communicate such replies to the advertiser.

55 HOUSES TO RENT
(Continued)

FIVE-ROOM PARTLY FURNISHED BUNgalow, 2589 Graham St. Phone G 2687.

3-ROOM FURNISHED COTTAGE, GOOD neighborhood. E 2395.

55B UNFURNISHED

1325 CARLIN ST.—Seven rooms, good condition	$15.00
1520 BANK ST.—Seven rooms, furnace, vacant	20.00
542 MANCHESTER RD.—Five-room bungalow, in good condition	20.00
116 OLIVER ST.—Six rooms; furnace; vacant Feb. 28	22.50
436 DALLAS RD.—Eight rooms; hot-water heating; good garden	30.00

PEMBERTON & SON, LTD.
625 Fort St. Phone G 6124

326 DOUGLAS STREET, 6 ROOMS	$60.00
1591 DESPARD AVENUE, 6 rooms	50.00
1032 ST. PATRICK ST., 9 rooms	40.00
2124 CENTRAL AVENUE, 6 rooms	35.00
30 DOUGLAS STREET, 6 rooms	30.00
944 POUL BAY ROAD, 5 rooms	25.00
1246 HARRISON STREET, 8 rooms	25.00
931 FORT STREET, 7 rooms	20.00
115 OLIVE STREET, 7 rooms	20.00
1626 FELL STREET, 6 rooms	20.00
2145 CEDAR HILL ROAD, 8 rooms	20.00
1017 VIEW STREET, 8 rooms	16.50
754 HILLSIDE AVENUE, 7 rooms	15.00
558 HEAD STREET, 4 rooms	10.00
1722 BAY STREET, 5 rooms	15.00

THE ROYAL TRUST COMPANY
1202 Government Street E 4126

REDFERN STREET—6 ROOMS, GOOD condition $16.00
COLQUITZ AVENUE—7 rooms, ½ acre, overlooking Gorge Waters 17.50
STANLEY AVENUE—5-room cottage, good condition 15.00
JAMES BAY—Flat of 4 rooms, good condition, including water 21.50
OAK BAY—Flat of 4 rooms, hot-water heating, hardwood floors; waterfront 35.00

COLES, HOWELL & CO. LTD.
636 View Street G 1032

1409 COOK ST., FIVE ROOMS, GARAGE; excellent shape $18.00
949 MEARS ST., 7 rooms, furnace, modern 25.00
1165 OXFORD ST., 5 rooms, furnace, garage 22.50

P. R. BROWN & SONS, LTD.
1112 Broad Street Phone G 7171

$12.00—BUNGALOW, FIVE ROOMS, modern conveniences; garage. Two lots.

$12.50—VICTORIA WEST; SIX rooms; including water.

R. MORTON
130 Pemberton Building

ATTRACTIVE HOUSES
MODERN APARTMENTS
REASONABLE RENTALS
HEISTERMAN, FORMAN & CO.
608 VIEW ST. PHONE E 4161

517 SELKIRK AVENUE — SUPERIOR house, situated on the "Narrows," Gorge: 2 bedrooms, den, fireplaces, hot-water heating, sleeping porches; terraced garden to waterfront and boat landing; rent $25. Apply Ker & Stephenson, Ltd., G arden 4127.

A MODERN BUNGALOW, THREE BEDrooms, open fireplace, furnace, garage, dry basement. 2161 Fifth St. Key at 1609 Gladstone Ave.

BUNGALOW, FIVE LARGE ROOMS, REdecorated; garden; $18. 2118 Hayward. E 5592.

FOUR-ROOM STUCCO BUNGALOW, Wilkinson Road; garage; $16.00. Sevenroom house, 1243 Oscar St., gas furnace, garage; $25.00. Six-room bungalow, 432 Walton St., gas furnace and garage, L. M. Rosevear & Co., Ltd., 110 Union Bldg. Phone G 6041.

FOR RENT—THREE-ROOM BUNGALOW on Fort Bay Road, just off Pandora Avenue. Phone E 9240 for particulars.

GOOD SIX-ROOM HOUSE, GARDEN, garage; might suit two families. 1726 Stanley Avenue. $20. Phone E 0675.

LOVELY SITE ON ESQUIMALT HARbour, 3-bedroomed, comfortable house partly furnished; rent $25. E 7091, evenings.

MODERN STUCCO BUNGALOW, NEAR Willows Beach; rent for five or six months. E 2854.

OAK BAY BEACH WATERFRONT—Modern bungalow, four rooms; warm; coal; redecorated; near car; phone G 3934.

SIX-ROOMED MODERN BUNGALOW, CORner Gorge and Gaulthy Roads; immediate possession; $22.50. Phone G 2440.

SMALL HOUSE, FAIRFIELD, SUITABLE 2 bachelors. Close to sea and park. Good garden. Garage. G 1949.

SIX-ROOM HOUSE, CLOSE IN, ON CAR line; Dundas Street. G 1939.

TO LET — FOUR-ROOMED COTTAGE, garage; Esquimalt district, just outside city limits. Phone G 4895.

WANTED — RELIABLE TENANT, SIX-room cottage, garage, garden, $24. Devonshire Road, Esquimalt.

$300 TENNYSON AVENUE — SEVENroom house, barn, 1½ acres, rent $20; or for sale, $1,850. 769 Hill St.

5-ROOM STUCCO BUNGALOW; GARAGE, cement basement, furnace. Low taxes. North Quadra. Phone G 2797. Or Box 8012, Colonist.

$17.28 BANK ST.—FIVE ROOMS, REdecorated; fireplace, pipeless furnace; garage. Rent $22.50.

6-ROOM BUNGALOW (NEAR JUBILEE Hospital), 1789 Pembroke Street. $15 per month. Phone E 1612.

$18.00—OAK BAY FOUR-ROOM COTtage, range, fireplace, near school and beach on bus line. G 2619.

4-ROOM BUNGALOW, ½ ACRE, PHONE, garage, shed. Morley, Quadra, Lake Hill.

64 MACHINERY

FOR SALE — TANDEM COMPOUND steam engine, piston type. Size, 11 x 16 x 10-inch stroke, 75 to 100-horsepower, 150 R.P.M. Can be seen working at the British America Paint Company, Victoria, who are installing larger engine. Available about May 1.

65 AUTOMOBILES

COVERED TRAILER, SUITABLE FOR camping. 1017 Monterey Ave.

NORM. FINDLER, LATE JACK SMITH'S Garage, now at Red's Service Station, Ltd.

1½-TON TRAILER FOR SALE; SOLID ½ rubber wheels; at a bargain. $15. Empire 5543.

RADIATORS AND FENDERS

AUTO RADIATOR, BODY AND FENDER Specialists. Workmanship that cannot be excelled.
BURGESS BROS.
1309 Quadra Street. Empire 6231

65A FOR SALE

AUBURN "8" CLUB SEDAN—a real buy at $450
OLDSMOBILE '29-'30 Model Sedan $495
CHEVROLET '25-'26 Touring $75
NASH Convertible Coupe, like new, leather lined $375
DUNANT "6" SEDAN, late '29 $650
OLDS Coach, beautiful shape $225

MASTERS' MOTOR CO., LTD
809 Yates Phone E 2841

A BAD CRASH. WE ARE NOW WRECKing a 1929 Ford Model A cabriolet and have all parts for sale. Complete motor, in real good shape for your boat. These motors are hard to get. If you have a 1928 or 1929 roadster or coupe and want a rumble seat, we have the whole outfit to change over your car. It is not a difficult job. All other parts for all cars at reasonable prices. Wanted: Late model cars for wrecking.
W. FRANK CAMERON AUTO PARTS
949-953 View Street Phone E 6632

A REAL BARGAIN IN A LIGHT CLOSED car, $50 cash; licence. 734 Johnson. E 1411.

CHEVROLET "6" TWO-DOOR, 1930. New paint, maroon color; four new tires; recently overhauled. Owned privately, very little used, mileage 21,000. $275 cash. Box 6083, Colonist.

66 AUTOMOBILES
(Continued)

CHRYSLER SEDAN, 1930, GOOD CONDItion, $550. Federal-Knight 1-ton dump body, $450. Dodge-Graham 2½-ton truck, $1,000. Cameron Motor Co.

CHRYSLER SIX COACH, GOOD CONDItion. Owner must sell; $175 takes it. Terms. E 2848.

DRIVE A REAL AUTOMOBILE—1928 Oakland sedan. Will take tradein. E 1467.

ECONOMICAL CHEVROLET TOURING car, in good condition, $75. 1878 Cochrane Street.

QUICK ACTION!
FORD "A" ROADSTER, new tires, licence $145
MUTUAL AUTO SALES
625 Yates

FOR SALE—FORD TRUCK, RUNS good; Wexford transmission; $40. Wanted, one Chevrolet engine. Phone E 3585.

FOR SALE—RADIO FOR CAR OR BOAT cheap for cash. 803 Douglas Street.

FOR SALE—TWO-DOOR SEDAN; CHEAP for cash. G 4486.

LATE 1929 BUICK COUPE SPECIAL, SIX new tires, $395; 1926 Hupmobile de luxe Sedan, $450; Whippet Coach, rebored, new paint, $150; 1926 Dodge Roadster, $50; 1927 Chevrolet Touring, $65; 1927 Chrysler Cabriolet, a gift, $275; 1½-ton International, dual pneumatics, four-speed transmission, six new tires, $450; two-ton Dodge, four-speed transmission, dual pneumatics, $400. Parts for cars and trucks at a very low price. Clarke Garage, 931 View Street. Phone E 6041.

LATE 1928 CHEVROLET COACH, GOOD condition. Phone Belmont 40G.

MULLARD'S USED CAR EXCHANGE. 831 Yates St. Cars bought, sold and exchanged. Satisfaction assured.

NEW TRAILER FOR SALE, GOOD tires, $15.00. Phone E 6162. 3236 Glasgow.

OWNER LEAVING TOWN. WILL SACrifice 1930 Graham-Paige roadster; excellent mechanical condition, and has been well looked after. Phone G 6154 or Box 5714, Colonist.

PRIVATELY OWNED 1929 DE LUXE model De Soto sedan; price $325. Phone E 6048. Can be seen at 1826 Crescent Rd.

STURDY DODGE SEDAN, GOOD CONdition. Priced at $95.00 for quick action. Mutual Auto Sales, 925 Yates. G 5842.

WILL TRADE STUDEBAKER "8" sedan, 1930 model for light car, Ford or Chevrolet, of equal value. Car in perfect condition, and can be seen at any time. Apply Box 6073, Colonist.

WE CAN SELL YOUR CAR. MUTUAL Auto Sales, 925 Yates. G 5842.

1930 FAGEL 3½-TON TRUCK PARTS for sale. Dodge-Graham truck, 14-ton dual tires, $450. 1930 Ford closed delivery body, $40. Chrysler model "50" sedan body. Garford 3-ton chassis (new), $550.

We have spare parts for the following late model cars in stock: 1924-30 Buicks, Cadillac, Chevrolet, Chrysler, Dodge, Essex, Model "A" Ford, Hudson, Hupmobile, Jewett, Paige, Pontiac, Reo, Studebaker, Willys-Knight; also a large assortment of truck parts, S.H. tires, all sizes. Batteries, generators, starters.

PACIFIC AUTO WRECKING CO., LTD.
927 View Street Phone E 7521

1928 ESSEX COACH, GOOD CONDItion, $165. Phone E 9112 between 7 and 6 p.m.

JAMESON MOTORS LOW PRICES FOR USED CARS
1931 PONTIAC SEDAN, like new. Reduced to $445
1931 ESSEX COACH; tires on side, trunk rack on rear. This runs and looks like new. Reduced to $495
1930 GRAHAM SMALL SIX SEDAN, first-class. Reduced to $495
JAMESON MOTORS, LTD.
740 Broughton St. Phone G 1161

BUY HERE WITH CONFIDENCE
$695—ROCKNE SEDAN, 1932.
$550—NASH SEDAN, 1931.
$245—PONTIAC SEDAN, 1927.
$195—ESSEX SEDAN, 1927.
$195—ERSKINE COACH, 1926.
$125—OAKLAND ROADSTER, 1925.
Seven Under $100
THE MOTOR HOUSE (VICTORIA), LTD.
Chevrolet Dealers
971 Yates Street Phone E 1107

MODEL "A" FORD CARS IN EXCEPTIONALLY FINE RUNNING ORDER
Tires, Upholstery and other equipment in excellent condition.
1931 FORD TUDOR—special, new appearance $375
1929 FORD TOWN SEDAN $325
1931 FORD TOWN SEDAN, five-passenger model, specially equipped $475
NATIONAL MOTOR COMPANY LTD.
619 Yates St. G 6177

BEGG MOTOR CO., LTD.
FORD 1929 DELIVERY, ... $275
FORD 1926 DELIVERY $40
DODGE AND DE SOTO DEALERS
665 Yates St. G 1144

USED TRUCKS
2-TON INTERNATIONAL $1,085
2-TON REO 685
These hauling units are both in first-class order and mechanically sound
Terms and Trades
THOMAS PLIMLEY, LIMITED
1010 Yates Street Victoria, B.C.
G 7161

1931 BUICK SEDAN—A REMARKABLE buy in a full-size five-passenger. Every thing in beautiful condition. Metal tire covers, trunk rack, etc. Looks and runs like new.
CHANDLER SEDAN—IN FINE CONDITION
Another Bargain
ASSORTMENT OF OTHERS
H. A. DAVIE LTD.
McLaughlin-Buick Cars G.M.C. Trucks
880 Yates Street Phone G 6164

AT OUR NEW LOCATION
845 YATES STREET
McLAUGHLIN BUICK SEDAN
This Car in Very Fine Order. Owner Sacrificing on Account of Ill Health
ONLY $225
CECIL EVE MOTORS, LTD.
Pontiac Sales and Service

1928 CHEVROLET COACH; MOTOR rebored, new tires and general condition like new; a real buy in an economical little four-cylinder car for only $266. 1926 Ford Tudor, new rings and all good tires, a snap for $65. We buy, sell and exchange used cars. Royal Service Garage, 1001 Blanshard St. E 6415.

1928 FORD LIGHT DELIVERY, LIKE new; will trade; $165. 1930 Chevrolet coach; this is a snap, $325; owner must sell. 1927 Buick coupe, perfect shape, $250; will trade. A. W. White, 616 Government Street. Phone E 7832.

1927 DODGE "4" SEDAN, STANDARD gear shift; one of the reliable fast fours, excellent condition throughout, $295. 1926 Ford coach, $85. 1927 Ford touring, $37. Many others. Royal Service Garage, 1001 Blanshard. E 6415.

$12.000 CASH FOR USED CARS. Victoria Auto Wreckers, 721 Cormorant. E 8444.

1924 FORD TOURING, $10.00; ALSO 1924 Tudor, with licence and good tires, $20.00. 2238 Forbes St.

1929 WHIPPET COACH, FOR QUICK sale, $185, terms. Phone G 6404.

66B WANTED

WANTED—FORD OR CHEV. SEDAN, 1928 up; about $150 cash. Box 6076, Colonist.

WANTED—SOME GOOD USED CARS. Cecil Eve Motors, Ltd., 846 Yates St.

67 BOATS AND LAUNCHES

BOAT LUMBER, CEDAR, SPRUCE AND oak stock; low prices. Spruce oars, $1.25 per pair, shaped. DALZIEL, G 1472.

FOR SALE—5 H.P. HEAVY DUTY REGAL marine engine; snap. Box 6037, Colonist.

67 BOATS AND LAUNCHES
(Continued)

FOR SALE—WEST COAST TROLLER. Length, 42 ft.; beam, 8½ ft. Apply 2507 Bridge Street.

NEW CLINKER-BUILT ROWBOAT FOR sale. 495 Walter Ave., Saanich.

OUTBOARD MOTOR—3 H.P., EXCELlent condition; price $75. Apply Owner, 1011, Blanshard.

ROWBOATS—SPECIAL PRICES. FLAT bottom, $1.00 a foot; "V" bottom, $1.35. Clear cedar; unpainted; best models. Box 6024, Colonist.

FOR SALE—SPRAY HOOD FRAME FOR 25-foot launch. Price $4.50. Phone G 1564.

WANTED—12 OR 15 H.P. MARINE ENgine, cheap, for cash. Box 6095, Colonist.

75 BUSINESS OPPORTUNITIES

ART-CRAFT WORKER IN COPPER AND brass creating own designs, would join forces with any reputable firm or person able to influence orders in candelabra, trays, lamps, curbs, fire screens. Box 5958, Colonist.

BARBER SHOP, PRESENT BUSINESS second to none; splendid location; accept reasonable offer. Apply Box 5997, Colonist.

CLOSE IN; WELL FURNISHED, FULL up. Low rent. Small, better class rooming house, $800 cash. No agents. Box 5641, Colonist.

PRINTED BLOTTERS

EXECUTED IN ONE OR MORE COLORS. We are one of the most forcible means of advertising for every purpose and commodity.

Our range of blotting paper is the very best quality, in many colors and weights.

Let us show you samples and quote prices.

THE COLONIST
1211 Broad St. Phone G 5241

PERSONS WANTING TO BUY OR SELL a business, see us. We specialize in this line. Nothing too big or too small. L. U. Conyers & Co., 1025 Douglas Street.

75B RETAIL STORES

WANTED—GAS STATION OR SMALL store, about $2,000. Box 6112, Colonist.

76 EXCHANGE—REAL ESTATE

EXCHANGE FOUR ROOMS, MODERN, 2 garage, two lots; Saanich; for nearly new 4-5-room house, difference cash or terms. Box 6088, Colonist.

IN AN EXCELLENT LOCALITY, WALKing distance city—First-class apartment building, containing 12 suites, all in good condition; oil hot-water heating; nice laundry-room; pleasant garden. Owner will entertain good securities, small property, part payment. No agents. Owner, Box 6046, Colonist.

WILL EXCHANGE A NICE LEVEL building lot, modern conveniences, close to transportation, schools and business, for a coupe, value about $200. Phone E 1321.

WILL EXCHANGE A 5-ROOMED BUNgalow, not quite finished, for small improvements, close in, and some cash. Phone G 6957.

30 ACRES; WOULD SUBDIVIDE EASILY; city water. Phone evenings. E 5995.

78 HOUSES FOR SALE

A FULLY MODERN 5-ROOM STUCCO bungalow. Oak Bay district. Sacrifice price for cash. Apply Room 207, Strathcona Hotel.

$2550
OAK BAY STUCCO

CHARMING BUNGALOW home of five rooms; open fireplace, hardwood floors in living-room; 2 bedrooms, tiled bathroom, modern kitchen (tiled sink). Terms can be arranged.

$3000
FAIRFIELD BUNGALOW

PROFESSIONAL OR BUSINESS MAN'S RESIDENCE of seven rooms, in excellent condition. Owner is leaving city and has reduced price for immediate turnover. A tremendous bargain.

$5000
OAK BAY HOME

SITUATED in high and commanding position, south of the Avenue. A superior home of eight rooms, substantially built, slate roof, large garden. Cost owner $8,000. Phone for appointment to view. Exclusive listing.
P. R. BROWN & SONS, LTD.
1112 Broad Street Phone G 7171

GOOD 8-ROOMED HOUSE, CLOSE IN; make a good rooming house. Phone evenings, E 5995.

MODERN FOUR-ROOM GRANITE stucco bungalow, standing high and dry, built eight months ago, basement, garage, chicken house. Saanich taxes. Gorge district. Price $1,800. Owner, Box 6026, Colonist.

NEW STUCCO BUNGALOW, FIVE rooms, hardwood floors, sheweer bath, two bedrooms, full cement basement, furnace, in one of the choicest locations. Exceptional buy, on easy terms if desired $3000

FIVE-ROOM BUNGALOW. Attractive corner lot. Basement, furnace, garage. Assorted fruits and flowers. Two-mile circle $1700

ROBT. MACNICOL & CO., LTD.
1803 Douglas St. E 0832; Evenings E 5797

UNPRECEDENTED VALUE
NEAR Gorge—New bungalow, just completed. Has most wonderful contrivances for convenience beyond describing. A walk through is convincing. Everything in this fine house is of the very best. Price $2600.
Owner, 214 Vincent Avenue. Phone G 1270

NEW, 5 ROOMS; SELECT DISTRICT. Oak Bay. Owner E 5995, evenings.

ONE OF FAIRFIELD'S FINEST HOMES with excellent sea view, for only $5,000. Built 6 years, best material and workmanship, choicest location. Oil-o-Matic furnace, hardwood floors, separate garage. Six rooms on ground floor and three-room suite in attic, which could be rented at good figure. Owner will accept 8-room bungalow in Fairfield or Oak Bay as part payment. We can certainly recommend this as a good buy and investment. Another good buy is a seven-room house on Richardson Street, which can be purchased with only $500 cash and the balance on easy monthly payments. The house is in good condition and is a bargain at only $2,100.
W. J. GILLILAND & CO.
1202 Broad Street G 5741

SNAPS

OAK BAY—4 rooms and bathroom, fireplace, attractive; 14 fruit trees. Cash $1000

DEEP COVE—Waterfront—3-room furnished cabin; boat. Part cash $1000

CORDOVA BAY—Waterfront — 4-room cottage; fireplace; garage, tennis court $2000
DOUGLAS, MACKAY & CO. (VICTORIA) LIMITED
1214 Broad (opposite Colonist) E 4523

PRIVATE HOSPITAL OR NURSING home, close to park, fine view of sea and mountains and nice grounds. House is modern and up-to-date, 10 rooms, sleeping porches, hot-water heating (automatic). Will sell for unusually low figure. Clear title. Box 6006, Colonist.

RECENTLY AND WELL-BUILT FIVE-roomed house; electric light, nice garden, fruit and small fruit, garage, chicken house; standing in one-half acre $1800
C. WALLICH
Real Estate and Insurance Agent
Cowichan Station, B.C.

STUCCO HOUSE, BUILT 1926; 6 ACRES, nice beach, near Cowichan Bay; price $2,000. Apply Mr. Barlee, Cherry Point.

ATTRACTIVE SAANICH HOME
WITH its lovely garden, lawns, flowers and shrubs. House of bungalow type, 6 large rooms, full cement basement and extra plumbing. Price cut from $4,500 to $2,750 for quick sale. Mr. Prairie Man, if you want a bargain then see this without delay. Our care at your disposal.
JOSEPH C. BRIDGMAN
604 Broughton St. Established 1858
Albert Burdon, Real Estate Dept.

78 HOUSES FOR SALE
(Continued)

Established 1863
AGENTS FOR HUDSON'S BAY LANDS

ACREAGE—Craigflower Road, Hudson's Bay Company property. Beautiful site of over 3 acres, 200 feet of waterfront; trees. $1,250.

WATERFRONT—End of Fraser Street, Esquimalt—Treed half-acre lots, some with sheltered coves. From $650 to $950.

NEAR GORGE VALE GOLF LINKS—A few 60-foot lots left on Lampson and high part of Colville. From $150 to $175.

COLWOOD, on Highway—Some nice building sites, 2 acres or more, from $250 per acre up.

ADJOINING THE UPLANDS

TO close an estate, offers are invited for a good eight-room dwelling. Has hot-water heating plant, double garage, beautiful grounds, and view of sea.

GARAGE—Central location. Building about 60 x 120, brick construction. Price on application. Will rent.

$4750 18 ths low cash price on a fine bungalow, in the country, on paved road, about 4½ miles out. It has a very pretty outlook. House heated by special hot-water plant.

EXCHANGE FOR VANCOUVER HOUSE. west of Granville and south of Broadway. Client has $4,500 equity in country property of about 20 acres, possibly half cleared; a good semi-bungalow of 7 rooms, light and water; nine miles out, near paved highway, schools, stores. Valued at $6,500.

THE S.C. LAND & INVESTMENT AGENCY LIMITED
622 Government Street G 4115

TWO FOUL BAY SNAPS
CLOSE TO THE SEA
7 Rooms, reduced from $2,200 to $1600
8 Rooms, reduced from $2,500 to $1750
Only $250 Cash Down
FAIRFIELD DISTRICT
If You Are Looking For a Snap "Look This Over"
Reduced from $4,800 to only $2100
Why Pay Rent?
THIS ATTRACTIVE SEVEN-ROOMED RESIDENCE, fully modern, cement basement, hot-air furnace, double garage, average lot. Full details given at office only.
ANOTHER FAIRFIELD SNAP
THIS VERY COSY FIVE-ROOMED BUNGALOW — Cemented basement, hot-air furnace. Close to car line. Immediate possession. Owner is going east. Balance subject to mortgage.
NORTH QUADRA
FOUR-ROOMED COTTAGE — REDUCED from $900 to $600. High basement, solid cement foundation, open fireplace, bathroom.
H. G. DALBY & CO., LTD.
634 View Street, Opposite Spencer's

SOUTH SAANICH
WE have been quoting this property at $1,200, and are now authorized to offer it at $800, as it must be sold. The property consists of 2½ acres; about 2 acres cleared and cultivated, balance rough land. Four-room cottage; electric light, good water, outbuildings and garage.
$800
CROSS & CO.
Belmont House Opposite P.O.

HOUSES FOR SALE

$1000.00 — SEVEN-ROOM MODERN HOUSE in high-class location. Full cement basement and garage. Two beautiful lots, on paved street with all improvements paid. For an investment or a good home we can highly recommend this. Within walking distance and close to two cars and bus.

$1400.00—NORTH QUADRA. CLOSE to city. Nearly four acres of splendid land, all cleared and cultivated, no rock; large building on the property, all fenced. A wonderful chance to obtain a piece of property in this desirable district. Low taxes.

$2400.00—NORTH QUADRA. A NEW five-room bungalow, modern in every way. Full cement basement, furnace and garage. High location, good large lot with oak trees. Near school and bus. Saanich taxes.
E. E. HEATH
635 YATES ST. PHONE E 4041

$2900—RICHARDSON STREET RESIdence. This house, situate facing south, in the very best part of Richardson Street, net far from Cook Street, and easy walking distance from town, is laid out as follows: Downstairs: Hall, living-room (fireplace), dining-room, den (fireplace), pantry, kitchen and laundry. Upstairs: Four bedrooms with closets, bathroom, sewing-room; stairs to unfinished attic. Basement with concrete foundation and floor; hot-air furnace, and toilet. Lot is 60 x 120, with lawn, shade and ornamental trees and shrubs. House has just been renovated and is otherwise in fairly good shape. This is a wonderful chance for a buyer who has the cash. First come, first served.
THE ROYAL TRUST COMPANY
Real Estate Dept.
1202 Government Street E 4126

$500 BUYS A NICE 5-ROOM COTtage, close in. Well plastered and with good finish. Lot 30x150. $150 cash, balance as rent.

$1136—BUNGALOW, containing living-room, kitchen, two bedrooms; good plumbing; tile sink, cement basement; garage. Well located on one-quarter acre of land. Taxes only $16.

$2000—NEW four-room bungalow, in Esquimalt. Fully modern, with low of five rooms, hardwood floors and all the latest built-in features, including furnace and garage. Just outside the city, in Saanich, with low taxes. Let us show you this.
INDEPENDENT INSURANCE AGENCIES, LIMITED
574 Yates Street Phone G 1851

$100 CASH, BALANCE AS RENT—Without seeing, you cannot believe the charming home you can buy in a new bungalow of four rooms, full cement basement, furnace, on large lot. This home is in a newly built up district. The taxes are approximately $10.00. The total price is $2,250. Why pay rent when a new home can be bought on these terms?

$2050 THE TOTAL PRICE OF A five-room stucco bungalow, near the sea in Oak Bay. A dandy little home, bungalow in Fairfield or Oak Bay as part payment. We can certainly recommend this as a good buy and investment. Another good buy is a seven-room house on Richardson Street, which can be purchased with only $500 cash and the balance on easy monthly payments. The house is in good condition and is a bargain at only $2,100.
W. J. GILLILAND & CO.
1202 Broad Street G 5741

SNAPS

OAK BAY—4 rooms and bathroom, fireplace, attractive; 14 fruit trees. Cash $1000

DEEP COVE—Waterfront—3-room furnished cabin; boat. Part cash $1000

CORDOVA BAY—Waterfront — 4-room cottage; fireplace; garage, tennis court $2000
DOUGLAS, MACKAY & CO. (VICTORIA) LIMITED
1214 Broad (opposite Colonist) E 4523

PRIVATE HOSPITAL OR NURSING home, close to park, fine view of sea and mountains and nice grounds. House is modern and up-to-date, 10 rooms, sleeping porches, hot-water heating (automatic). Will sell for unusually low figure. Clear title. Box 6006, Colonist.

RECENTLY AND WELL-BUILT FIVE-roomed house; electric light, nice garden, fruit and small fruit, garage, chicken house; standing in one-half acre $1800
C. WALLICH
Real Estate and Insurance Agent
Cowichan Station, B.C.

STUCCO HOUSE, BUILT 1926; 6 ACRES, nice beach, near Cowichan Bay; price $2,000. Apply Mr. Barlee, Cherry Point.

ATTRACTIVE SAANICH HOME
WITH its lovely garden, lawns, flowers and shrubs. House of bungalow type, 6 large rooms, full cement basement and extra plumbing. Price cut from $4,500 to $2,750 for quick sale. Mr. Prairie Man, if you want a bargain then see this without delay. Our care at your disposal.
JOSEPH C. BRIDGMAN
604 Broughton St. Established 1858
Albert Burdon, Real Estate Dept.

78 HOUSES FOR SALE
(Continued)

UNPRECEDENTED VALUE
Near Gorge—New bungalow just completed. Has most wonderful contrivances for conveniences beyond describing. A walk through is convincing. Everything in this fine house is of the very best.
PRICE $2600
Owner, 214 Vincent Avenue. Phone G 1270.

$400—SAANICH, JUST OUTSIDE CITY —Comfortable two-room cottage and p

Permanent Wave - - - $2.50

Government-Licensed Operators

KRESS' Beauty Shoppe

Haircut 25c
Marcel 50c
Shampoo and Finger Wave. 75c

E 0522 1104 DOUGLAS

Here's The Way To Tell If You Have Acid Stomach

The Signs of Acid Stomach

Nervousness, Auto-intoxication, Feeling of Weakness, Neuralgia, Nausea, Sleeplessness, Indigestion, Frequent Headaches, Mouth Acidity, Loss of Appetite, Sour Stomach

What to Do For It

TAKE—2 teaspoonfuls of Phillips' Milk of Magnesia in a glass of water every morning when you get up. Take another teaspoonful thirty minutes after eating. And another before you go to bed.

OR—Take the new Phillips' Milk of Magnesia Tablets—*one tablet* for each teaspoonful as directed above.

If *you* have Acid Stomach, you can easily trace it. The symptoms above, headaches, stomach pains after eating, "gas," "upsets" are the usual indications.

Now—to get rid of it, all you need do is follow these directions: TAKE: 2 teaspoonfuls of Phillips' Milk of Magnesia in a glass of water every morning when you get up. Take another teaspoonful thirty minutes after eating. And another before you go to bed. Or—you can take Phillips' Milk of Magnesia Tablets; substituting one tablet for each teaspoonful of the liquid and get the same result.

Try It—You Will Be Amazed!

Try this and, chances are, it will make a great difference in your life. For this small dosage of Phillips' Milk of Magnesia acts to neutralize stomach acids causing distress.

After-meal pains and discomfort go. You feel freedom from dull headaches. That "afternoon fag"—you think is depletion or "nerves" disappears. You feel like another person. People are doing this—doctors advocating it, everywhere.

But when you buy, be sure to get the REAL article—Genuine PHILLIPS' Milk of Magnesia—the kind doctors endorse. Always ask for it by the name PHILLIPS'.

ALSO IN TABLET FORM

Each tiny tablet is the equivalent of a teaspoonful of Genuine Phillips' Milk of Magnesia.

Phillips' MILK OF MAGNESIA

MADE IN CANADA

Trouble seems to be a patriotic affliction. It makes the eyes red, the hair white and the feelings blue.

PACKING CRATING

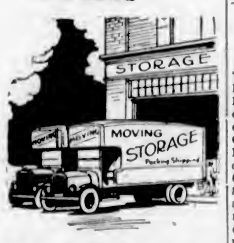

Furniture

MOVED—STORED PACKED

Victoria's Finest Storage Warehouse (Fireproof)

We have what we advertise and invite inspection of our warehouse.

Stocker's SECURITY STORAGE CO., LTD. — G 8181

824 JOHNSON STREET

Maynard & Sons

Auctioneers and Appraisers

Instructed, we will sell at Salesrooms, 731-733 Johnson Street

Wednesday, 1:30 P.M.

Well-Kept Household Furniture

2 Chesterfield Suites, Complete Set Book of Knowledge, Etc.

Also at 10:30 in Our Stockyard Usual Sale of Poultry, Vegetables, Apples, Potatoes, Buzz Saw Outfit with Dodge Engine, Buzz Saw Outfit with Chevrolet Engine. (Both of these outfits are on wheels.)

MAYNARD & SONS
Auction Rooms and Storage Warehouse, 731-733 Johnson St.
Phone Garden 5821

Fred Smith & Co.

Auctioneers and Appraisers
Rooms, 1417 Broad Street

Regular Sales are held every MONDAY at 1:30 p.m., at our rooms

WEDNESDAY and SATURDAY, at 10:30 a.m., at the PUBLIC MARKET

Sales and valuations conducted any part of the Island.

Goods received for these sales at any time.

PHONE G 4913

ROBBERS AGAIN BUSY AT DUNCAN

DUNCAN, Feb. 10.—The second robbery in two days establishes a very undesirable record for the city of Duncan. Last night the premises of the Island Drug Company were entered. The safe was opened, and although no money was obtained, the proprietor, G. L. Buckham, lost a strong box containing jewelry and other valuables.

Benham—It is always a woman who makes the trouble.

Mrs. Benham—I suppose you think that Adam and the snake would have been good friends if it had not been for Eve?

NURSERY FOR SALE

NEWBURY ESTATE

Tenders Wanted for Purchase of Florist Business, Greenhouse, Barn, Horticultural Property and Dwelling of the late William Newbury, located near the limits of Nanaimo City, and described as Lots 1 and 2, Plan 4120 and the Westerly 36 feet of Parcel "A" (D.D. 3960-N), Plan 630, all in Section 37, Range 5, of Section 1, Nanaimo District, consisting of approximately four acres more or less; one seven-roomed dwelling with running water, bathroom, telephone and electric lights; two large barns and chicken houses; one greenhouse (three main sections), area 6,000 square feet, approximately, with heating equipment and automatic stoker; gardening implements, flower pots, wagon, etc.

TERMS: One-third cash and balance with interest at 6% by equal payments in one and two years, to be secured by mortgage with usual covenants.

TENDERS must be placed in the hands of either of the undersigned not later than Saturday, the 3rd day of March, 1934, and must be accompanied by a marked cheque for 10% of the amount bid. The highest or any tender not necessarily accepted.

ARTHUR NEWBURY,
39 Milton Street, Nanaimo, B.C.
ALBERT EDWARD FILMER,
51 Commercial Street, Nanaimo, B.C.
Executors of the Will of William Newbury, deceased.

McCloy & Co.

AUCTIONEERS

Auction Thursday

IN OUR LARGE HALL
Corner Pandora Avenue and and Blanshard Street

Superior Furniture

Including Magnificent Mahogany Dining Set of Buffet, Table, 8 Chairs and Dinner Wagon (cost $550).

Particulars later.

PRELIMINARY ANNOUNCEMENT

Important Auction of an Old Country

Collection of Pictures

Removed from storage in Vancouver and previously from Hill & Sons, Islington Galleries, London, and to be sold **absolutely without reserve**, per instructions from the agent.

ON FEBRUARY 20, AT 2 P.M. IN OUR LESSER HALL

McCLOY & CO Phone E0022

SUNNY WEATHER CROWDS MARKET

All Lines Sell Well With Spring Flowers and Plants Leading Way—Meats Popular

Once again fine weather drew many shoppers to the City Market, when a large crowd filled the building yesterday morning. Most lines of fruits and vegetables enjoyed their usual popularity with early Spring flowers, and potted plants and bulbs still well to the fore.

Prepared dairy products, including various types of cream cheeses, preserves, butter and home-cooked meats were also in demand, while in the meat lines, beef, pork and veal all sold well.

Cakes, home-made bread, pastries, pies and cookies enjoyed good sales, and most of these stalls showed much depleted stocks by 1 o'clock.

Candies of all kinds were very popular, with chocolates and fudges taking the lead.

Letters to the Editor

No letter to the Editor will be inserted except over the proper signature and address of the writer. This rule admits of no exception.

HOME-BUILDING PLAN

Sir,—Will you kindly permit me space in your valued columns re unpaid taxes and His Lordship the Mayor's home-building plan. This suggester building scheme, aided by borrowed money, to be carried out upon city reverted lots, though on the surface very plausible, is a very dangerous proceeding on our present state of affairs. Quoting The Daily Times of February 5—"One improved property in eight, two years in tax arrears," Mayor David Leeming stated today, "claiming the necessity of a new income tax."

Now, to the thinking world, it is quite obvious what would happen. Robbing Peter to pay Paul. The worshipful Mayor would borrow money to build homes upon city reverted lots, shifting the present burden upon the already overburdened shoulders of owners of flats, apartments and rented homes now paying taxes, taking these tenants for the new home owners, causing these present and improved properties to revert to the city. (Of course that would be much more advantageous to the city than vacant lots. They could be cheaply rented to cover the taxes or sold below assessed value).

I am sorry that Mr. Leeming overlooked the fact that the homes now being rented by tenants would become vacant, then who is going to pay the taxes?

Mr. Leeming's scheme is that the proposed home owner can borrow 85 per cent of his requirements at 6 per cent interest on his loan, together with an amortization payment of 4 per cent per annum and also pay 4 per cent on the sum owing on the city lot. There would be no extra charge, excepting taxes and insurance. Can these mortgages be registered without Government assessment charge? His Worship states that under present conditions the prospective builder or owner has to pay a procurative fee of 1 per cent, also that it is practically impossible to procure a second mortgage, but should he do so, he has to pay a bonus and extra rate of interest.

I beg to correct His Worship. He is in error. For over thirty years I have built and financed many hundreds of homes on small monthly payments, like rent; raising a first mortgage, for which there is a procurable fee of 1 per cent; taking the second mortgage myself at the same rate of interest, and no bonus and no procurative fee of any kind whatever; raising in all for my clients 50 to 85 per cent of the money required for their home. The procuration fee on a first mortgage of $2,000 would be $20. Re the ease of borrowing across the border, I know the South very well and the ease with which loans could be secured for building (not so now) has ruined thousands of banks in the United States and hundreds of thousands of home owners. I esteem His Worship the Mayor and wish him every success in the real welfare of the city in his endeavors.

D. H. BALE,
Contractor.
1402 Stadacona Avenue, Victoria, B.C., February 10, 1934.

BEAUTY VERSUS MAGNIFICENCE

Sir,—I do not imagine, Mr. Editor, there can be any very serious difference between the idea of beauty entertained by Mr. Ellis-Tucker and myself, although he does appear to be inclined to confuse beauty with magnificence, and loveliness with gorgeous and ornate display.

May I suggest again to your correspondent that he ponder the words of Him who spoke so wisely and so well in giving expression to the "Beatitudes," every one of which seeks to extoll the simple, fragrant things which are so largely ignored, as against the gaudy trappings of life which are so unnecessary, if not absolutely baneful and unprepossessing.

When He would set forth an example of graceful beauty, it was not to Solomon in all his glory and magnificence, but a humble, insignificant lily of the field lifting up its dew-gemmed, unpretentious face and broadcasting its fragrant essence "o'er the desert air."

May it not be true that "Beauty dwells in a frame of mind," and that the very poorest and simplest individual who has a single gleam of the divine may find with Wordsworth in "the very humblest flower that blows, thoughts that do often lie too deep for words"?

Personally, I cannot enthuse overmuch regarding the magnificence of the Cherubim. I sometimes wonder if such descriptions may not have led to much of the ostentatious display and pomp of power characteristic of our "Jacks-in-office." I can find something much more worthwhile in "the flower of the crannied wall" or a "primrose on the river's brim," fairer by far than all the gaudy trappings and artificialities by which officialdom surrounds itself. The idea of the Divine Majesty that I appreciate most fully is given in Genesis, where it represents him as "walking in the garden in the cool of the day."

The simple, native innocence of a tender child, unspoiled by contamination; the fragrant beauty of a wayside flower; the matchless melody of a dull-plumaged throstle or skylark (how is it that Nature has denied these the gaudy coloring of that "gilded pharisee" the peacock?); the early morning dewdrop sparkling on the upland lawn; the winsome wavelets tripping with "light, fantastic steps" across the shimmering sea, with the bright sunbeams racing after them in the abandonment of supreme delight; such are the simple things that are an everlasting joy, new every morning, repeated every evening, with no possibility of disenchantment or surfeit.

DAVID GRIEVE TUCKWELL.
43 South Turner Street, Victoria, B.C., February 9, 1934.

HOME RULE FOR VANCOUVER ISLAND

Sir,—As a worker, I should like to endorse the principle of Home Rule for Vancouver Island. Only recently we have seen an illustration of how the work and wages programme is going to benefit Vancouver Island in the removal of the Public Works officials from the Island to the Mainland, which has meant the discharge of many workers on this Island, particularly the road foremen who have been employed at this work for many years.

We have one of the finest stands of timber on this Island to be seen anywhere in the world, and yet the headquarters for labor and management for most of the these concerns is on the Mainland.

If Vancouver Island had self-government it would be in a position to control all its public utilities, such as electric light, telephone, water power, etc.

Is not Vancouver Island as important to the people who live here as the British Isles is to the British people?

We think that Mr. Langley should be congratulated for his stand on this question, and should receive the support of every working man on the Island, because it is obvious that an Island so far removed from the centre of government cannot be administered fairly in Ottawa; that any question which directly affects the people, and especially the workers of this Island, can best be dealt with by the workers of this Island themselves.

The situation as it obtains now is, that Vancouver Island can be out-voted by the large population back East on any question appertaining to the interests of the working people here. We shall certainly hope to hear more on this subject. The Native Sons of Canada, up to the present, have done nothing to make conditions better; in fact, it would seem that the charges of "sedition" which they have made against the promoters of this excellent movement, should be reversed, and they should be charged with "sedition" for failing to initiate a programme of public works, such as would provide employment for those who need it.

ARTHUR F. SANDERS.
3150 Qu'Appelle Street, Victoria, B.C., February 9, 1934.

THE WAY TO PEACE

Sir,—As honorary organizing secretary of the League of Nations Society, Mr. A. S. Averill no doubt felt it incumbent upon him to make some sort of reply to my letter dealing with his attempt to decry the potential power for peace that a strong British Navy might exert, but it certainly was not justifiable on his part to pervert historical facts or misconstrue the obvious lessons which those facts teach.

As pointed out in my letter, Germany and Austria did not believe in 1914 that the British Navy would be used against them in the event of those powers declaring war upon Serbia, Russia and France. This fact Mr. Averill concedes and it cannot be denied by anyone conversant with the state of affairs in Europe at that time.

The potential power for preserving peace existed, but it was not exerted. Why? Because the pacifists inside and outside the British Cabinet wanted peace at almost any price and the great body of the British electorate wanted peace compatible with national honor, and watched, some with hope and others with misgiving, the late Sir Edward Grey's noble and futile efforts to preserve the peace of the world by diplomatic suasion. Don't blame the British Navy for not preserving peace; blame the pacifists for not allowing the Navy to perform what should be one of its greatest functions, viz., a solid argument to back up diplomatic representations.

Mr. Averill defines his "new way to peace" in the following passage: "This way is the banding together of the peace-lovers and law-abiders so that collectively, they are stronger than those who wish to break the law." This means, of course, that the "new way to peace" would use the threat of force and, if necessary, actual force to enforce peace; is it logical, therefore, to belittle the potential power for peace that a strong British Navy (or, for that matter, air and land forces) could exert in the cause of peace?

After quoting Article 10 of the League Covenant, Mr. Averill goes on to say: "This was signed in its full significance by forty-eight nations, including all the allies of the Great War." That statement is not in accordance with the facts. The father-in-chief of the League, President Woodrow Wilson, signed it, but the great American nation, through its Senate, disowned his offspring and refused to honor the Covenant and also refused to sign the Treaty of Versailles, but made a separate treaty with Germany. The United States destroyed the usefulness of the Covenant, and certainly not Canada. President Wilson tried to guarantee the security of France and the peace of the world, but his own country repudiated his actions. France was duped into signing the peace treaty, not willfully, but duped, nevertheless.

Mr. Averill admits that Article 10 is now a dead letter, but thinks that Canada might be "of great weight in the campaign to restore it to strength." The first and natural question that a Covenant nation would ask of Canada, either openly or privately, would be "If we Covenant nations are to move automatically against an aggressor as soon as she started a war, what can or will Canada do to help defeat the aggressor?" Canada could only truthfully reply: "We have no army, navy or air force of any account, except in a brave personnel of a skeleton force, but if, after we have called our Parliament together and after full discussion, we decide to enter the war, and the war is still on, we will proceed to organize and train a military force and in due time, if the war is still on, we will despatch it to the seat of operations, provided the British Navy will keep the sea lanes open and furnish transportation. In the meantime, we would say 'Carry on! Don't let the enemy beat you until we are ready'." Not very weighty or encouragaing certainly to the other fifty-four members of the League, most of whom are just about as impotent as ourselves except France and her allies of the Little Entente. Italy cannot be counted as a friend of peace.

There are three great European powers, two armed and the other arming, who wish to alter very considerably the maps of Europe, Asia and Africa. They know that they cannot do it by peaceable means, but they are looking forward to the time when they can do it forcibly and the chances are that having a common desire to change the face of the earth, they will take common action.

With the deadly forces of modern warfare they might inflict such serious losses on the other nations in one month as to determine the ultimate outcome, even if the war was prolonged for a year or two.

The British Commonwealth of Nations should call a conference to determine on united action in case of certain eventualities arising and to take such precautionary measures as circumstances now demand. The money spent on defensive preparations could circulate in the Empire countries and incidentally provide much needed employment.

SPENCER PERCIVAL.
Port Washington, B.C., February 7, 1934.

SHORT WAVE CLUB

Sir,—In your issue of Friday, February 9, it was stated the Victoria Short Wave Club would head a delegation to the City Council regarding the local radio station, CFCT. I wish to state on behalf of the club such a statement is false, and whoever made such a statement was mistaken, as the club is not interested in any way with CFCT.

RAY TATE,
Publicity Manager.
389 Kerr Avenue, Victoria, B.C., February 9, 1934.

ITALY WEEK

Sir,—May I draw your attention to a small omission in the article "Italy Sends Noted Group," in today's paper.

It is a small omission, but of importance, as I think will be admitted. It should have been added that "all lectures are free to the public, except in the case of the lecture in the ballroom of the Empress Hotel at 8:15 p.m. on Monday, February 19, when a few reserved seats will be charged for."

May I ask you to be good enough to bring out also the fact that, owing to the opening of the Legislature and other engagements on Tuesday, February 20, Don Mario Colonna will not be able to address the members of the United Services Institution on that day. It is hoped that it will be possible to arrange for Don Mario Colonna to address the United Services Institution on another day. Information on this point will be given to the members at the earliest possible moment.

C. DELME-RADCLIFFE,
Acting honorary secretary pro tem of the local branch of the National Council for Education.
Waldron Apartments, Burdett Avenue, Victoria, B.C., February 9, 1934.

Among the recipients of O.B.E. from the King was Re . A. G. Partridge, who was until a year ago the lonely padre on the romantic island of Tristan da Cunha, where he acted as doctor, dentist and general adviser, as well as commissioner and magistrate.

3 Points Essential in the Perfect Dental Plate

• MASTICATION

The proper functioning of artificial teeth is of primary importance, with direct bearing on bodily health.

• APPEARANCE

Modern dental plates have set a new standard of natural beauty, conforming to the individual expression, restoring youthful lines.

• COMFORT

For proper articulation dentures must be worn with ease and comfort, the patient unconscious of their presence.

Our Quality Dentures conform to these standards through fine workmanship and materials. Your natural teeth are reproduced exactly by skilled technicians, working here in our own laboratories.

BEST QUALITY VULCANITE PLATES WITH GOLD PIN TEETH

$10

REPAIRS
Plates Repaired, Sterilized and Polished.... $1

Stover Dental Laboratories
707½ FORT ST., OVER SAFEWAY PHONE G 4814

Announcement

from England to Victoria 5848 miles, come

LITTLE PETER HOUSEHOLD SOAPS

that last longer!

Because Little Peter Soaps are absolutely pure you need not use as much. The lather forms quickly and cleans thoroughly. Because there are no harsh chemicals in Little Peter Soap your hands are left soft and smooth. Use Little Peter for every washing purpose. You will be surprised how much easier cleaning and washing become.

•

There Are Three Economical Varieties of Little Peter Soaps

"PETOBOLIC" (CARBOLIC)

A genuine Carbolic Soap of guaranteed purity and strength. Unrivalled for all household and laundry purposes. Universal cleanser and disinfectant of excellent antiseptic quality.

SIZES AND PRICES

Popular Size, Single Cake. Regular price, 5c Special this week.....2 for 9c
Medium Size, Double Bar (double "Popular" size). Regular price, 9c. Special this week at .....3 for 25c
Large Size, Double Bar. Regular price, 15c. Special this week.....2 for 29c

"LITTLE PETER" GREEN OLIVE

For washing woollens—it won't shrink them. Absolutely pure. Will not harm the most delicate fabric or hurt the tenderest skin. Will wash anything that can be washed with water.

SIZES AND PRICES

Popular Size, Single Cake. Regular price, 5c Special this week.....2 for 9c
Medium Size, Double Bar (double "Popular" size). Regular price, 9c. Special this week at .....3 for 25c
Large Size, Double Bar. Regular price, 15c. Special this week.....2 for 29c

"LITTLE PETER" PALE

Makes white clothes whiter. Lasts longer and goes farther than ordinary laundry soaps. Absolutely pure.

SIZES AND PRICES

Medium Size, Double Bar. Regular price, 9c. Special this week at .....3 for 21c
Large Size, Double Bar. Regular price, 14c. Special this week at .....2 for 27c

•

Make Deep and Lasting Suds

It's the *lather* in soap that does the cleaning and the lather in Little Peter Soaps (which are guaranteed absolutely pure) is as *quick* as it is *soft* and *cleansing*. Little Peter Soaps, because they are *pure*, are friendly to your hands—*leave the skin soft and smooth.*

Manufactured by Peter Lunt & Co., Ltd., Liverpool, England

LITTLE PETER SOAPS Are Absolutely Pure

Make Deep and Lasting Suds

•

"LITTLE PETER" SOAPS ARE NOW ON SALE IN VICTORIA AND VICINITY BY ALL LEADING GROCERS

Enter This Interesting

JINGLE COMPETITION

28 CASH PRIZES

For Little Peter Jingles

Read All the Rules Carefully

The simple conditions are easy and fascinating, as follows:

1. Jingles consist of two lines that rhyme, for instance:
   "For very fine woollens and delicate clothes
   Little Peter's the Soap, as everyone knows."
   "Victoria women are finding it cheaper
   To do their washing with Little Peter."
2. Every jingle must tell something about one of the advantages of Little Peter Soap—any variety.
3. Everyone is eligible, and any number of jingles may be submitted by any one person.
4. Every jingle sent in must be accompanied by a Little Peter printed wrapper or carton.*
5. Write each jingle on separate piece of paper, also your name, address and grocer's name.
6. Points will be awarded for rhyme and originality, and for mention of any of the many qualities that make Little Peter Soap superior.
7. Send your jingles to The Colonist, Advertising Department, mark envelope, "Little Peter" Competition.
8. Prize winners will be announced every Tuesday (commencing February 20), in The Colonist.
9. All contestants agree to accept the judges' decision as final.

The following cash prizes will be awarded every week:
1st Prize....$10.00 2nd Prize... $5.00 3rd, 4th, 5th, 6th and 7th Prizes... $1.00 Each

*Printed wrappers are on Medium size bars, and Cartons on large sizes.

'Little Peter' Soap contains no lye ... *and that's the truth!*

MAGAZINE FEATURES

The Daily Colonist.

(ESTABLISHED 1858)

THIRD SECTION

NO. 53—SEVENTY-SIXTH YEAR VICTORIA, BRITISH COLUMBIA, SUNDAY, FEBRUARY 11, 1934

Behind the Mists

By PERCY C. RICHARDS

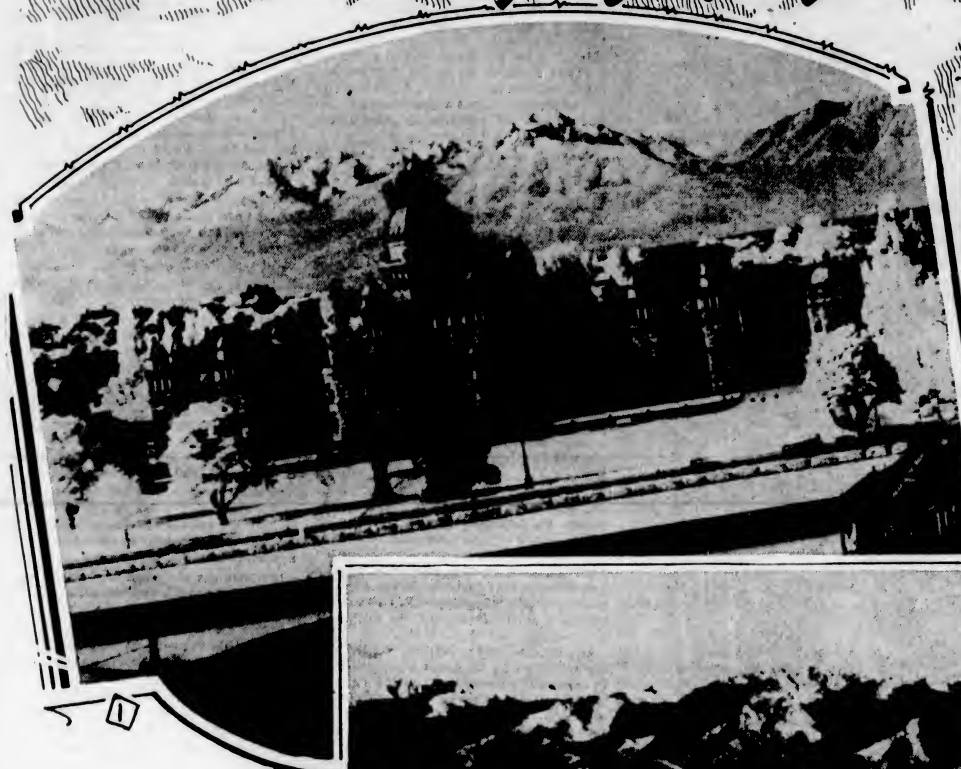

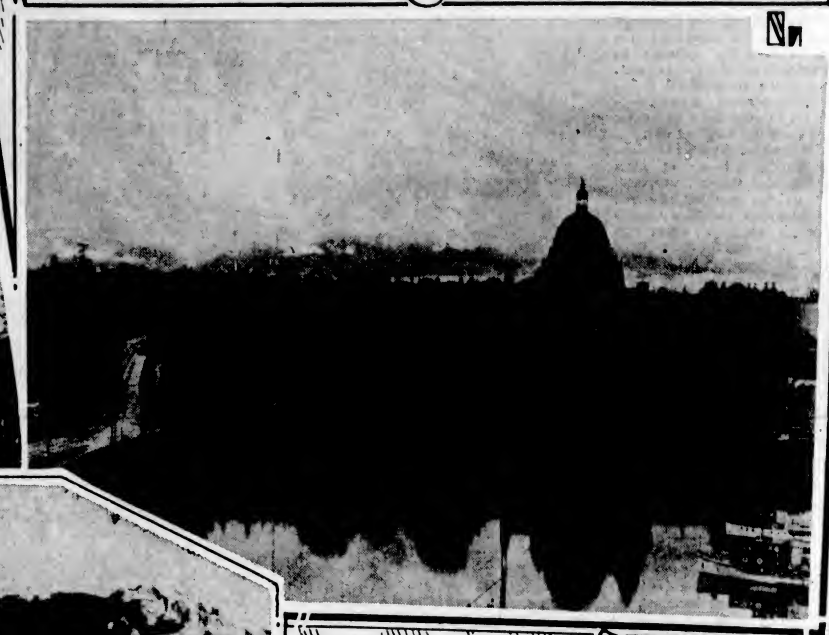

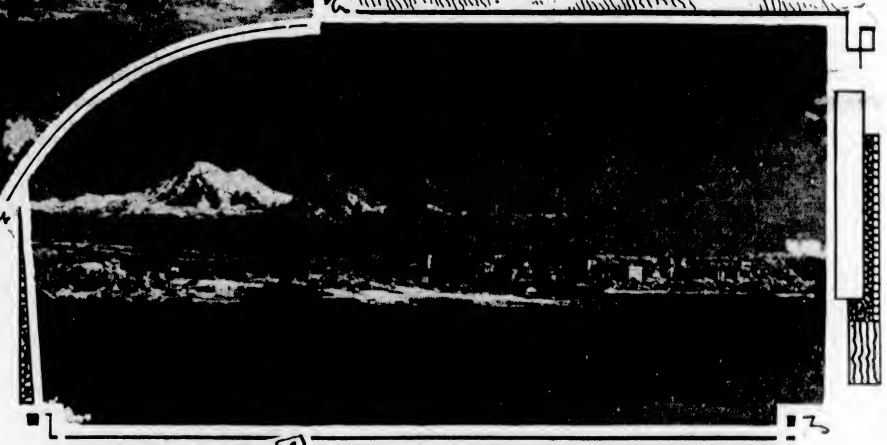

No. 1—The mighty Olympic Range dwarfs the Parliament Buildings in this unusual picture, taken through a fog, which obscured the mountains from normal view.

No. 2—A view of the Parliament Buildings in Victoria, taken on the same day and under the same conditions as the other, which was taken through an infra-red filter.

No. 3—This picture was taken at sunset when the shadows were deep on the Olympic Range.

No. 4—Mount Baker, nearly 100 miles away, rears its snowy head above the Olympic foothills to add another charm to Victoria's beautiful setting.

IT is fast becoming an accepted fact that the prophetic story of today will be the realization of tomorrow. Unquestionably this applies to infra-red ray photography, which is now becoming popular throughout Canada, causing speculation as to its utilitarian value in the future.

At present it is giving professional and amateur photographers a new field to conquer. It is extending photography beyond the limits of a bright or partially sunny day to those drab, misty days that have been the bane of many an ambitious photographic effort. It is making pictures possible where they were not even within the realm of possibility before. It is playing tricks on the human eye; but most of all it is creating intense interest among naval and military authorities and industrial leaders.

Recently in Victoria a photograph was taken of the magnificent Parliament Buildings, which has been photographed by a myriad of tourists and citizens alike. But this particular photograph made everyone rub their eyes and take a second look. In the foreground the green foliage was white. In the background the majestic, snowcapped Olympic Range seemed to rear its lofty peaks over the very dome of the Parliament Buildings, as if threatening to tumble down on the great pile of grey-stoned architecture in one colossal avalanche. The mountains were much closer than they had ever appeared before, and the detail was beyond comprehension. But most remarkable of all was the explanation that went with the picture.

Was Hidden From View

THE photograph had been taken on a day when the Olympic Range was hidden from view behind a haze of mist that stretched the wide expanse of the Strait of Juan de Fuca. The mountains were not visible to the naked eye, yet the camera had caught them in all their glory and given them greater depth and detail than could have been obtained from an ordinary camera on a good, clear day.

The explanation? It is quite involved in its detail. Simplified, however, it is merely the picking up of certain color wave lengths on a sensitized film through a red filter, which absorbs or eliminates practically all other color rays.

But what is even more remarkable is that photographs may be taken of objects in completely darkened rooms—rooms into which not the tiniest gleam of light is allowed to filter.

How is it done? By bringing into use an invisible light.

But that is too fantastic to believe, one might say. It is the creation of some visionary. Nevertheless, taking photographs in pitch black rooms is an accomplished fact, and it is just such fog-piercing, night-defying rays that are engaging the attention of scientists, militarists, naval authorities and industrialists alike.

What may not be accomplished by this new gift to the world? In navigation alone its utilitarian purpose is being found. Fog-concealed battlements, troops, field gun batteries, fleets, air bases or any other factors in warfare will no longer be hidden from view when infra-red photography is applied. Far distant shores no longer merge into a dim outline. They become well defined pictures through the infra-red filter of a photographer's camera.

Distances Are Lessened

THE exact location of Port Angeles, eighteen miles across the Strait from Victoria and the Esquimalt naval base, may be picked out through the camera's infra-red filter and specially sensitized photographic plate. Distances are considerably lessened when infra-red rays are brought into use. In fact, objects at great distances, not visible to the naked eye or ordinary camera, are brought clearly into view on a photograph taken with the use of the filter and special plate.

To explain why these things can be accomplished one must first know what the infra-red rays are. They are waves of light color not visible to the human eye. Visible colors, such as red, green and violet, have definite wave lengths. Red, for instance, has a wave length of .000025 inch, while green is .000021 inch, and violet .000017 inch. This explains why red is a better light for warning purposes. It carries farther than other colors because of its greater wave length and consequent penetrating power.

Higher up in the scale of radiations, or wave lengths, one finds infra-red rays, which in daylight has a wave length ranging from three to four one hundred thousandths of an inch—far too minute to be seen even through the most powerful microscope, but nevertheless existent.

Places and objects often are obscured from the human eye by fog or even a slight humidity in the air over great distances. What obscures these views is the disintegration of visible color rays as they try to pierce the fog. The rays are broken up and scattered.

Greater Penetration

INFRA-RED rays, however, have a greater wave length, and consequently greater power of penetration. Thus they are able to pierce the mist with greater directness than the visible color rays.

By using a filter, which absorbs all visible color rays, it is possible for a photographer to isolate the infra-red rays and pick them up on the specially sensitized plate, developed for this purpose. As a result, a complete picture of what the fog is hiding from the human eye is obtainable.

There are two ways of obtaining an infra-red ray photograph. One is by using a lens transparent to infra-red rays but opaque to practically all others. This is used chiefly for daylight pictures. The other method is photographing by the light from a generator of infra-red rays, and this generator is heat.

By placing an object on a table in a darkened room and placing on either side a domestic flat iron, a picture of this object may be obtained although the room is in utter darkness. The heat from the irons casts infra-red rays onto the object, which in turn are deflected and passed through the lens of the camera, recording a perfect picture of the subject.

Distortion in Color

TO some, infra-red photography does not carry the appeal that ordinary pictures do. This is because a certain distortion takes place, particularly where foliage is shown in the foreground. Green trees and grass in ordinary photographs are recorded as dark patches. In the infra-red pictures they are white.

But to others the new photography has an appeal of its own. Some remarkable moonlight effects can be secured in broad daylight, while scenery assumes a new perspective, particularly when it is of distant views.

Where mountains form the background, the view is enhanced in beauty by the wealth of detail that is secured through the infra-red filter.

To those who like to speculate, there is ample scope, for anyone who would place a limit on the possibilities to infra-red photography would be foolish in the extreme.

For instance, ships plying the Pacific in the past have found it difficult to pick up the entrance to the Strait of Juan de Fuca, gateway to Victoria, Vancouver, Seattle and other Northwest ports. In foggy weather the feat at one time was so dangerous that the section of Vancouver Island's coastline north of the strait became known as the graveyard of the Pacific. This was due to the large number of ships that piled up on the rocks in Barkley Sound.

May Be More Accurate

DIRECTION-FINDING wireless stations incidentally brought about through the development of radiations, have simplified the task during the past few years; but infra-red rays, when applied to this same purpose, probably would be infinitely more accurate, as the human element would be almost negligible.

Lights could be established at strategic points at the entrance to the strait. These lights would emit a maximum amount of infra-red rays. On board ship a photo-electric cell could be set up to catch these rays, and in this way a boat could easily distinguish the entrance to the strait.

Then again danger of collisions between ships in foggy weather could be lessened by supplying this safeguard to all vessels. Lights emitting infra-red beams, and photo-electric cells to pick up the beams, could be installed on each ship. In this way approaching vessels could be discerned despite the fog. By this means such disasters as the Empress of Ireland sinking with its heavy toll of life could be avoided.

Uses in Industry

IN industry it could be developed to grade lumber. An infra-red beam could be directed across a conveyor to a photo-electric cell on the other side. The photo-electric cell could be adjusted to record two bands of light. When the light bands diminished in size or were entirely obscured, then an electrical contact could be made which would direct the oversize lumber to a cast-off or low-grade pile. If the lumber had been cut under-size the light band would be larger, and again a contact would be made and the lumber diverted from the conveyor carrying the perfectly cut timbers to the assembling point. This principle could be applied to many industries.

In aerial warfare this new photography has an important niche. Anti-aircraft guns prevent an aviator from photographing some battle formation, ammunition dump, field battery or transfer point behind the enemy lines. Flying at high altitudes, however, and out of the range of these guns, the infra-red camera could pick out the details below much more efficiently than an ordinary camera at a lower altitude.

Under cover of fog, an aviator could steal up on some enemy location and photograph troops movements below without being observed himself.

In naval warfare the approach of enemy ships under the cover of fog would no longer be possible. Signals by these beams, invisible to the human eye, could be developed for warfare purposes.

Benefits to Astronomy

ASTRONOMY already has benefited from the development of infra-red photography. New stars have been found among groups of other stars that formerly had not been visible.

This new photography is in its infancy but rapidly taking a hold of professionals and amateurs alike. It is with these people that the future of the ray rests, and there is every reason to believe that just as remarkable inventions will come out of their research as have come out of radio communication, which is merely another wave, or radiation, brought within human control.

State Furnishes Counsel for Woman Named in Unique Libel Suit

IT is believed to be an unusual, if not a unique, procedure for the French Ministry of Justice to furnish the defendant with counsel in a private suit for damages. That in the privilege Edna Nicoll will enjoy when the case against her comes up for trial before the Civil Tribunal of the Seine.

A few years ago, Mlle. Nicoll, who had received her education in England and the United States and at the Universite de Paris, was made director of the Tourist Service of the French State Railways. At once things began to happen. Hotels, formerly held in high esteem by the service, had their kitchens and bedrooms relentlessly exposed by her surveys and only those which had passed her personal inspection were described as "fit" for tourists. On being called to account by a railway official for her campaign in favor of pure food and hygienic sleeping quarters, she said:

"In my opinion members of the public have a right to know all about the hotels and restaurants in which they may spend their money."

The official is said to have tried to reason with her, but ended by dismissing her. She then established her own travel bureau with branches in several cities and continued her discriminating campaign.

This year Mlle. Nicoll, in order better to advise her clients, published a "Guide Astronomique de la France," in which every hotel included in the tours advised received what Mlle. Nicholl thought was its due. Of one in St. Brieuc, Brittany, she wrote:

"This hotel, once good and well run, should now be avoided at any cost. Appalling food is served here with great stinginess."

Other Descriptions

OTHER hotels had phrases like the following attached to their names: "Very, very bad; avoid this hotel at any price." "A miserable place." Food bad and beds worse." On the other hand, other inns, some quite humble, are highly praised for their food and clean beds.

Alone, however, did the proprietor of the hotel at St. Brieuc seek legal redress, and, strange as it may seem, it is said that it was high officials of the French State Railways who induced the Ministry to furnish the defendant with counsel.

Thus it may be that what the railways would not permit an employee to do they are ready to take advantage of when revealed in open court. Several papers in mentioning her case say:

"Mlle. Edna Nicoll is performing a public service which could be achieved in no other way and by no other person."

Paris May Put Woolly Mufflers on Horns of Automobiles

WOOLLY mufflers for motor horns are the latest anti-noise suggestion to receive the serious consideration of M. Chiappe, head of the Paris Police. Several of these mufflers are already in use and it may not be long before they are as integral and compulsory a part of the auto as the hooter itself.

Do what he will, M. Chiappe cannot keep Paris quiet in the night. Last year drivers were forbidden to use their horns after half-past twelve, but were allowed to flash on their headlights for an instant before reaching crossroads. At the end of October the hour was advanced to 11 o'clock, since when breaches of the regulation have been so fragrant that they are in future to be punished.

Instead of receiving the policeman's warning, the after-eleven hooters are to be summarily dealt with and the "only when strictly necessary" clause is likely to be tightened up to the exclusion of almost every trumpeter's sound.

Hooter-mufflers will probably be on most Christmas present lists for 1934, unless poor M. Chiappe has had to resort to some even more drastic measures by then. So great is the abuse of the once useful horn that it may even be muffled in thick India rubber in due time.

PROOF OF THE PUDDING

By PETER B. KYNE

HER name was Brunhilde, and she was a German barkentine of 3,500 tons net register. She had been at a San Francisco dock unloading nitrate when the Great War was declared, so when her cargo was out she was towed over to Richardson's Bay and interned for the duration of the war. When the United States entered the war, the Brunhilde's title passed to the Alien Property Custodian, who sold her to Hickman Steamship Company. She brought a whopping price.

Before the war was over she had paid for herself twice and was sold to the Trans-Pacific Shipping Company, whose board of directors seemingly thought that wartime freights were normal; wherefore they went into bankruptcy in the Summer of 1922, and the referee in bankruptcy had a difficult time selling the Brunhilde for $5,000. For the days of the windships were over.

Old Amos Comyns, who had run a little old two-legged coasting lumber schooner into a fifty-million-dollar steamship company in forty years, purchased her. Everybody thought Comyns' company—the Inter-Coastal Line—owned her now, but eventually it was discovered this was not so. Old Amos owned her personally—and everybody wondered why.

The Brunhilde remained at anchor ten years, with a watchman aboard—one of Amos Comyns' superannuated skippers, who, with his wife, lived on the Brunhilde, rent free. About four times a year old Amos Comyns would come aboard and have dinner with them.

In May, 1932, old Amos, long since retired from the active management of the Inter-Coastal Line and become chairman of the board, came every day to the office, sat in his swivel chair, the while his faded gaze wandered out over the roofs to the sparkling waters of San Francisco Bay. He was wondering what was going to become of the Inter-Coastal Line, when, in the fullness of time, he should pay his debt to nature. If his boy, Johnny, had only lived! If Johnny's boy, Tom, were only worth the powder to blow him to pieces, old Amos could retire from the earthly scene, serene in the thought that a Comyns would carry on.

TOM wasn't really a bad boy, but he lacked bottom. Physically he was a Comyns, the image of his dead father, but his mother had had control of him since his tenth birthday; she had pampered him and spoiled him.

Old Amos was glad she had remarried, because this gave him an excuse to assign to her Number Two husband the task of supporting her. Number Two husband had lost his money in the deluge of 1930, and with it his wife's fortune, inherited from Johnny Comyns. However, the man was a hustler and had secured a position that enabled him to support his wife decently, but with nothing left over for young Tom.

Old Amos grinned a little wickedly as he recalled that interview with Johnny's widow and the bluntness and asperity with which he had declined the assignment.

"If I take over Tom," he had informed her, "I take him over, body, bones, and belt buckle, and he shall not even live with you. If I take him over, it will be with the very definite knowledge that you have spoiled him for my purpose and any of his own—granting that the day of miracles is not yet past and Tom has a purpose or two of his own, which I doubt. Only with that understanding will I support Tom and put him through his last two years at the university."

Of course, there had been a scene. He had felt a little sorry for Tom that day, but he had held his ground.

A KNOCK sounded on his door—a hesitant knock.

"Come in," the old man yelled, and a young man entered.

"Well, grandfather," he announced, "here I am."

"And why are you here?" the old man demanded. "Did they heave you out of the university?"

"Yes, sir."

"Well, well, well," his grandfather snapped. "sing the sing or tell the story. Was it anything dishonorable?"

"Not, I think, according to your standards, but, of course, university standards are different. Pulled a beer bust in my fraternity house; there was a fight and I slapped a lad who asked for it. Only slapped him, I assure you, but I broke his jaw."

"The story of the beer bust came out, and, as I was in negligible standing in my studies, they gave me the air. But only for six months. If I make up my credits I can go back then."

"What's your proposition?"

"I haven't any, sir. Suppose you proposition me."

"This is fast work and a bit surprising, but you haven't got me stampeded, young feller. I have a proposition. However, suppose you first tell me what life means to you."

"Well, of course, you realize I have been raised in the belief that life means a good time to me, both before and after your demise—particularly after. I gather that the prior expectations are now out; consequently, I deduce that the latter expectations are also." Tom's eyes roved over the roofs to the bay. "I've decided, sir, that I do not wish to be a grafter. I've decided, too, that there's a sound future in the shipping business, provided a man will work at it. If you'll give me a job I'll work at it and do my level best to forget you're my grandfather."

Fell a long silence. Then: "Broke, sonny?"

"Yes, sir."

Old Amos swung around to his desk and pressed a button. A boy answered. "Send the cashier in with sixty dollars, Bud, and then tell Captain Norris to report to me."

He drew paper and pen toward him and wrote:

Received from Barkentine Brunhilde and Owners sixty dollars ($60)), being advance of two months' wages as seaman on said barkentine.

He handed the pen to Tom, who read the receipt carefully, and then signed it.

The cashier entered with sixty dollars. Hard on his heels came Captain Norris.

"Captain Norris, this is my grandson, Tom Comyns. Please take him down to see Joe Levy's sailors' outfitting store on the Embarcadero and help him buy all that he would have in his kit for a six months' voyage.

"Come in," boomed Dog-face Jensen—and Tom Comyns came in—like a charging tiger. The Swede was standing in the middle of the room and he put up his hands.

"Tomorrow morning I want a tug sent over the Richardson's Bay to snake my barkentine Brunhilde to dry dock. Have her scraped, cleaned and painted from keelson to truck, and put the riggers on her.

"Tom, you report to Captain Neilsen, the caretaker aboard the Brunhilde off Sausalito, tomorrow morning. Do what you're told to do—and if you ever admit I'm your grandfather you're sunk without a trace. Take him away, captain, please."

THE port captain, with the licence of an old and valued employee, stood a moment, staring at old Amos. "And so you bought the Brunhilde ten years ago against the day you might have an opportunity to give this young man a start."

"Yes. There was a faint chance he might be reclaimed, and I wanted to be ready for it. Good-bye, Tom. The world is your oyster. Open it."

Before Tom had reached the street old Amos had telephoned his instructions to a freight broker to rustle him up a cargo, lumber preferred, for a foreign port. Three days later, summoned by telephone, Captain "Dog-face" Jensen walked in on him.

"Hello, Dog-face," the old man greeted him. "I hear you're on the beach. How would you like to skipper a windbag for me? I'm putting my barkentine Brunhilde in commission."

Dog-face Jensen's open but ferocious countenance lighted with joy. "Yah" he barked. "To skipper vonce again a sailing ship I would commit murder. "But" he added "vy der Brunhilde? You ban sail her in red ink."

"I know it, but I can afford to pay for my fancies. You're the skipper at steamship wages. And if you play the game I'll keep you at sea until the depression is over and I can give you a steamer. You're going to have my grandson in your fo'castle and you're to drive him; understand? Drive him hard. And I want you to follow my instructions and see what happens. If nothing happens the boy's just a total loss."

"I vill prod him" Dog-face Jensen suggested, "and aye tank you for the yob."

It was three weeks later before old Amos was able to secure a cargo of lumber from Humboldt Bay to Durban, South Africa.

Meanwhile, the Brunhilde was lying in the stream, waiting for her crew. The evening before she was to tow out to Humboldt Bay, old Amos went aboard to find his grandson looking exceedingly despondent. Tom glanced up at his grandfather, but evinced no sign of recognition.

"There's nobody looking or listening, Tom," the old man greeted him. "How do you like life?"

"For three weeks, sir, the orang-outang you've hired for skipper has been chasing me slow and aloft from seven till seven and half an hour for luncheon. When he can't think of something dirty for me to do, he leaves the job in the capable hands of the mate, a smug old animal named Muir."

"It's your job to obey or quit. At least, that was the code in my day at sea."

"The mate's too old to take a licking, but the captain's not, though he is old enough to be my father. However, the big brute's in the pink, and sooner or later he's going to clout me. In fact, he's made a pass at me twice. The next time, I'm not going to dodge—and when Dog-face wakes up——"

"Better keep on dodging, Tom, because when that big Swede wakes up you'll be in irons."

"He has a personal grudge against me," Tom complained. "When he first met me aboard he said, 'Yah! Vun o' dose Native Sons. You're fired. Get off der ship.' Old Captain Neilsen, who has been your watchman aboard the Brunhilde ten years and who was still aboard, then spoke up and said I was his nephew and that you had asked him to ask Dog-face to take me on as a green hand as a favor to you."

"How did old Neilsen develop such a quick interest in you?"

"He had an accordion aboard when I reported, and the first night he was grinding away at it when I drifted by and commenced singing the Swedish song he was playing. Then I got out my piano accordion and showed him some real playing."

"Oh! So you play the North Sea piano, do you? Good! That should make you popular. Dog-face likes music."

"I'll see him in the sea before I'll play a note for his delight. Of course, it's none of my business, sir, but I'm very curious to know why you engaged Dog-face Jensen as skipper."

"I'LL tell you. He's competent—and he's the only competent skipper I know who is still young enough to go to sea. And he's honest. I have no agent in Durban, so, when the cargo is discharged, Dog-face will have to collect the freight money for me, use part of the funds to disburse the ship, and send me a draft on San Francisco for the remainder. I can't risk having a skipper who might skip with it."

Tom walked away. "Good-bye, sir. See you if and when I get back."

A second mate and the number of seamen necessary to complete the crew came aboard at six o'clock next morning, and a tug hooked on to the big barkentine, snaked her out the Golden Gate and a hundred and fifty-odd miles up the coast to Humboldt Bay. Tom found himself enmeshed in the watch of the hated Mr. Muir, who immediately assigned him to the helm.

"It's supposin' a muckle o' a squirt like you, laddie," Mr. Muir sneered, "but I suppose ye can steer."

"I can steer a schooner yacht. I've steered them in races," Tom replied dourly, "so I suppose I can hold the Brunhilde on her course while she's being towed."

"See to it ye dinna write yer ondistinguished name in the wake," Mr. Muir warned, and stood by to watch.

After a while he walked away in silence, which action was in itself a gesture of approbation, albeit Tom Comyns loathed him for not voicing his approval. Dog-face Jensen came and glowered at him a while, finally remarking that he was relieved to discover one Native Son who knew what the lubber's mark was.

"I thank you, sir, for the compliment, even though it be a trifle left-handed," Tom growled.

Tom's glance was on Mr. Muir, who was at the scuttle butt, on the starboard side just under the forecastle head.

A brisk thirty-five-mile wind was blowing and a choppy sea was running. So Tom gave the helm a spoke or two leeward, and a wave, caught fairly on the round of the bow, climbed nimbly in over the rail and deluged the unsuspecting Mr. Muir, who shrieked anathema aft. While he stood there raving, Tom brought the vessel back on her course, shunted her off again, and drowned the Scotsman's curses in another deluge of salt water. Mr. Muir came running aft and climbed up on the poop.

"You did that a-pourpose," he challenged.

"Of course he did," Dog-face Jensen struck in. I saw him do it. Somebody on a schooner yat must have showed him how."

"Yes," Tom admitted sweetly, "I can do things with a vessel's helm under certain conditions, of course, and wind and wave. For instance, I could hold the Brunhilde's wheel with one hand and kill Mr. Muir with the other. Now, listen, you two, I'll do my duty and be cheerful about it, but I'll have a square deal while doing it. If I'm to be bullied and abused, this big box isn't big enough for the three of us."

"Yon's a bonny lad, sir," said Mr. Muir feelingly. "'Tis the speerit us a Roman gladiator he displays, an' I'm thinkin' 'twould nae be wise to drive the lad too far."

Dog-face Jensen chuckled. "He bane a nice boy. Ve will say noddings to him hereafter, but vork him. More dan his share."

They did, and Tom was aware of it, but uttered no complaint.

The first Sunday out, while the crew were seated on the main hatch, yarning and mending clothing, Tom played his accordion, and Mr. Muir came forward. He was pleased. He seemed very fond of music.

"Can ye play 'Loch Lomond,' laddie?" he queried, insinuatingly.

Instantly Tom answered, "No, sir."

"'Annie Laurie,' then," said Mr. Muir, flushing.

"I'm not a barbarian, sir. I could never bring myself so low as to play anything remotely Scottish."

Rebuked, Mr. Muir walked sadly aft. From the poop he could see his nuisance playing again, but, as the ship was running before the wind, the lovely strains went forward with it, and not a note reached him. He cursed the day he had promised old Amos Comyns to haze the boy.

WHILE the cargo was being discharged, Dog-face Jensen scurried around Durban and picked up a cargo of coal for Manila.

They made a smashing voyage around the Cape again to Manila, and when the coal was out they loaded raw sugar and rice. Dog-face Jensen, Tom observed, spent most of his time ashore.

They towed out. Fifteen miles off Corregidor the tug cast them off. They got all sail on her, but it was a hot and breathless night and the Brunhilde scarcely made steerage way. Tom had the wheel in Mr. Muir's watch, and presently Dog-face Jensen came on deck, dressed in his Sunday best, and stood a long time, gazing aft. Tom took a look himself, and observed the red and green side lights of a launch coming up on them. Presently it scraped alongside the Brunhilde, and Mr. Muir watched Dog-face Jensen climb down into the launch, which immediately turned for Manila.

"While aware that it's none of my business, sir," Tom spoke up, "I am curious to know where Captain Jensen is going."

"'Tis none o' yer business, true, but I hae no objection to yer spierin'. The captain hae gone to the infeermary in Manila."

"He looked healthy enough to me."

"'Tis a wee touch o' tropical dyseenteery the puir mon's picked up, an' 'twould be suicide to attempt to sail the ship home wie'oot medical atteendance."

"I see. He cleared the Brunhilde at the custom house, commanded her until the tug cast off, and then a launch conveniently appeared and took him off. Strange, Mr. Muir, this looks very suspicious to me."

"Keep yer suspeecions to yersel'," snarled Mr. Muir.

"Ordinarily I would, but this time I shall not. You are not aware of it, Mr. Muir, but I happen to be Amos Comyns' grandson, which accounts for my warm personal interest in his affairs. I happen to know the captain collected the freight money at Durban for my grandfather, and I daresay he paid all her bills there, otherwise the creditors would have cabled and made trouble for the ship in Manila. But how do I know that he sent my grandfather a draft for the balance in his hands? How do I know that he disbursed the ship at Manila? Now, suppose he isn't ill at all, but has used illness as an excuse to delude the ship's creditors into thinking he's at sea, so he can sneak back, take a steamer out to some foreign land and embezzle my grandfather's money."

"Such things hae been done," Mr. Muir murmured sagely, "but I would nae theenk it possible for Captain Jensen to do it."

"But the launch came for him. He'd made his plans. Mr. Muir, I cannot understand your offering no objection."

"I'm paid to obey orders."

"Rats! You were glad to see him go, and no questions asked. With him out of the way, you figure my grandfather might give you the Brunhilde. Well, he might—but not after I've talked with him."

Tom Comyns let go the wheel. "Take it," he commanded. "I'm going below to inspect the captain's quarters."

"Ah, weel," said Mr. Muir complacently, and took the wheel, "'twill be time enough to iron ye later."

ON the captain's desk Tom Comyns found the ship's account book, and ran through it. The bills at Durban were entered as paid, and later on he found the file, and, sure enough, the bills were all receipted. But he found a stack of bills contracted in Manila, and these were not receipted—which, to the eager and suspicious Tom, constituted indubitable evidence that Dog-face Jensen intended to abscond with the money. The man's clothing could not be found, and the ship's safe contained only the ship's papers.

Tom Comyns came up on deck. Off the port bow a Filipino fishing lorcha was ghosting by in the moonlight, so Tom Comyns slipped off his shoes, tied them around his neck and dove overboard. Swimming twice as fast as the lorcha was moving, he came up on her bow, grasped the martingale and climbed aboard.

At noon the lorcha tied up in the Pasig River, and Tom went ashore and commenced a round of steamship ticket offices. He had a feeling that the terrible Dog-face Jensen was planning to escape, perhaps to his native Sweden, with his grandfather's money.

The trail was getting hot, and it all but burned his feet when he discovered that Jensen had booked passage on a Japanese liner to Singapore. From the ticket clerk he ascertained the name of the hotel at which Jensen was stopping.

Tom Comyns rapped at the door. "Come in," boomed Dog-face Jensen—and Tom Comyns came in—like a charging tiger. The Swede was standing in the middle of the room, and he put up his hands, for he knew what was coming, and to his credit be it said that he did not attempt retreat. . . .

MR. Muir came into old Amos Comyns' office, looking most unhappy. "The operation was a success, sir, but, good lawk! the patient died."

"Died! What do you mean?"

"I mean, sir, that after Dog-face deserted the ship at sea the brave, bonny lad disappeared. I did nae see him go, nor did the crew. I canna explain it." And Mr. Muir sat down and commenced to weep very violently.

"Quit your blubbering. The boy's safe. Tom got in twenty-two days after you cleared from Manila. Dog-face played his part beautifully and figured he'd gotten away with it; I'd told him, if he fooled Tom, I'd stake him to a trip back to Sweden, but that if he failed to shake Tom off—well, Tom trailed him.

"The boy figured Dog-face was crooking me, and he would have none of it, so he slipped overboard from the Brunhilde, swam to a passing lorcha, got into Manila, ran Dog-face to earth in three hours, cornered him, beat him, robbed him of every cent he found on the man. Poor Dog-face put up a grand scrap.

"To get back to Tom—I'd ordered Dog-face to have all the freight money on him in big bills, to aid the delusion in the event Tom caught him. Having, as he fondly believed, pinched the loot from Dog-face, he ran down to the bank and cabled every red cent of it to me. Then he hustled himself a job as dishwasher on a boat leaving that night, worked his way home, and reported to me with money in the pockets."

"An' did he complain o' the treatment we accoorded him—on yer orders, sir?"

"Not a peep out of him. Muir, I have a gallant grandson. He'll do. He has power and will and courage—and that's what will be needed to operate the Inter-Coastal Line when I'm gone. Tom can stand the gaff. Poor old Dog-face. I must give him a steamer when he returns from his visit to Sweden."

"But he lost the trip. Did ye not tell him, sir, that if the lad caught him the trip to Sweden was all off?"

"I did; but after I'd explained to Tom that I'd merely been sending him to school, that you and Dog-face were just a pair of private tutors, he made me give Dog-face the trip, anyhow."

MR. Muir wiped his eyes and blinked happily. "Aye' he's a grand lad, sir. I suppose ye'll be takin' him into the office now an' layin' the Brunhilde back in the mud?"

"Not so, Muir. I gave Dog-face a trip to Sweden and I'm going to give you a trip to Australia—in command of the Brunhilde. She's big and she's fast, and wages are low, and, strange as it may seem, she broke even on this first trip—may even have made a few hundred dollars. If I lay her up you're out of a job. Besides, Tom's got blue water on the brain and wants to get his master's ticket out of a windbag, like all the Comynses before him. I think he might make you a fair bo'sun."

"Mon," moaned Mr. Muir, "he canna bear the sight o' me."

"He can now. He tells me he knows how to sneak up on your soft side."

Mr. Muir sighed gustily. "The love o' music was ever ma undoin', sir, an' such skirlin' as the lad can do on his accordion ye never heard the like. Can he play Scotch tunes, sir?"

"Of course he can. He loves them."

"The fifthy young barbarian," murmured Mr. Muir. "He lied to me!"

Fashion Is Master Key to Selling Says Head of British Bureau

EDWARD H. Symonds, president of the British Fashions and Fabrics Bureau, in a recent speech at Nottingham, Eng., dealt with the interesting points of fashion and durability. Is there a change of attitude? Mr. Symonds thinks that the public taste is changing, and that variety and cheaper fashionable clothes are preferred to quality and durability.

Mr. Symonds said:

"Fashion is playing an ever-increasingly important part in trade and industry generally; it is more than just an ordinary 'key to sales'—it is the 'master key.'

"Its power transcends all the other factors that are concerned in the success of manufacturing, buying and selling.

"Whatever the business, trade or profession may be, unless one is in step with the fashion of the moment one might as well shut up shop. Fashion holds the master key to sales.

Controlled by the Masses

"OUR lives, as well as the clothes we wear, the goods we use, and the food we eat, are all controlled by fashion, and fashion is controlled by the masses, not society people.

"While it is true that fashion has started in the ranks of so-called society, nevertheless its ultimate success and influence upon the bulk trade of this and every other country is dependent upon the people in the street.

"Perfume has enchanted mankind throughout the ages, and will continue so to do for all time. So it is now with fashion.

"There are very few people who, in these days, will do those things that are not the fashion of the moment, and those few who do are looked upon as eccentric beings.

"When short hair for women became the vogue, females in every station of life and of every age rapidly adopted the new fashion.

"When the short skirt fashion was launched years ago, it was denounced far and wide. Nevertheless it became a fashion accepted by all.

Modern Science Making Crime Detection More and More Complete

SCIENCE is making it increasingly difficult for murderers to hide their crimes. "The dead speak to the chemist." This cryptic expression denotes definite progress in tracking down the criminal.

At Bellevue Hospital, New York, science is given its chance to aid justice.

The pioneer in this relatively new field of chemical examination is Dr. Alexander O. Gettler, New York's toxicologist, who established a new department of toxicology fifteen years ago, when the city abolished its coroner system.

"Modern science is checking up on every move of the murderer," Dr. Gettler said in a recent interview. "It is increasingly difficult for murderers to hide their crimes. Sometimes weeks of chemical examinations are necessary to prove the cause of death, but the chemist is learning a good many things that he never knew before.

Isolation of Poisons

DR. Gettler has made numerous discoveries and has devised many new methods of isolating poisons from human organs. For example, he was the first to isolate tetra-ethyl lead and benzine from human organs.

Several years ago Dr. Gettler received widespread publicity when he announced that his experiments showed that alcohol is present in the brain, liver and blood of every human being, even though they may never have partaken of alcoholic liquors. The amounts, he determined, are very small, there being .001 per cent normally present in the brain.

He also developed a method of determining intoxication, an important discovery in a city which records many deaths daily from persons falling down elevator shafts, out of windows, and in automobile accidents. Dr. Gettler found that the amount of alcohol in the brain is a definite index of intoxication. Examination of 12,000 bodies, he said, revealed that all those who have more than .25 per cent alcohol in the brain are intoxicated. He insists that the amount of alcohol in the liver, kidneys or other organs is not a dependable index.

Abbots Found Brewing Virtues of Water at Burton-on-Trent

THE ale of Old England comes mostly from Burton-on-Trent, in the Midlands.

The waters of this town have always been famous. As early as A.D. 1295 the abbots of Burton knew of the brewing virtues of the water in their abbey wells. The foundations of the abbey are still standing, and on them is built the Abbey Club.

The "magic" water comes from wells above the town. It has unique properties upon which depend the flavor, character and keeping qualities of the ale. Hop rooms are kept at a temperature of approximately two degrees of frost. Malting begins in large cisterns lined with gleaming white tiles. The barley is soaked in water, and after absorbing sufficient moisture is spread over huge floors to grow and germinate. After it has been dried, the malt is put into mash tubs and converted into brewing products, which are subsequently fermented by yeast.

METROPOLITAN CHURCH CELEBRATES

By REV. DR. J. K. UNSWORTH

TIME, Sunday, February 13, 1859, at ten-thirty o'clock in the forenoon. Place, room in police barracks then in process of erection in the little town of Victoria, Colony of Vancouver Island. The room is crowded with people. No, there is no trial on, although it is in these premises that the worthy magistrate is accustomed to dispense justice on behalf of the British Crown.

These people are gathered for Christian worship, though without pulpit or organ or surplice or incense or dim religious light. The four men in clerical garb at the end of the room are Wesleyan Methodist ministers, who arrived by boat on Thursday from Canada, or what is now Ontario, via New York and the Isthmus of Panama. They have traveled the six thousand miles to dispense the Christian gospel on behalf of their church.

The senior minister conducts the service, Rev. Ephraim Evans, D.D. He gives out the first two lines—hymn books being few—of a popular Methodist hymn of Charles Wesley, the first in the hymnal, "O for a Thousand Tongues to Sing My Great Redeemer's Praise." This is sung, unaccompanied by organ—there is no such musical instrument in town—and then the third and fourth lines are announced and sung. Scripture lessons are read by Rev. Ebenezer Robson and Rev. Arthur Browning, followed by a sermon by Dr. Evans. The same evening Rev. Edward White preached in the same place, Mr. Robson having given a service at Craigflower schoolhouse in the afternoon.

Thus began Methodism in Victoria and British Columbia, the third of the denominations to supply services to the little town of 2,000 to 3,000 souls and to the scattered population of the two colonies. The celebration by the Metropolitan Church of this city of this historic service in the police barracks begins today (February 11) with a week of sermon and song and pageant and reminiscence. For from the initial service in the barracks followed this church, and indeed every Methodist church in this city and British Columbia, and all the varied redemptive and evangelistic work which was brought into the United Church of Canada at the union of 1925.

Built in 1889 to Replace the Pandora Avenue Church, This Edifice Will Be the Scene of a Week's Celebration by the Congregation of Metropolitan United Church in Observance of the Seventy-Fifth Anniversary of the Institution.

Were Men of Action

THE quartette of pioneers were men of action. They did not loiter about the fireplace. At once they scattered to what was soon to be a far-flung enterprise. In days of sluggish transportation Arthur Browning went up to Nanaimo, a mining camp of 200 souls, and started services on the following Sunday. He was assisted by young Cornelius Bryant, an English youth of nineteen years, who was the second teacher in the embryo coal city and is reputed to be the first Methodist communicant to come to British Columbia, and who himself had held, two years before the coming of Browning, the first religious service in the new camp. A church was erected and dedicated on April 6 of the following year.

Seventy-five years have come and gone, and next Sunday, February 18, will begin a week of celebration of the event by St. Andrew's Church, Nanaimo, a congregation which is the union of the former Methodist congregation and the St. Andrew's Presbyterian cause. On that day the preacher will be Rev. J. G. White, D.D., of Sardis, B.C., who was a babe in arms when his father, Rev. Edward White, arrived here in 1859.

On the Mainland other members of the quartette pressed their pioneering hard. In the third week of their arrival Dr. Evans and Mr. Robson had explored the Fraser Valley. When the steamer stuck at Langley they purchased a canoe. "I decided to be my own Indian," wrote Dr. Evans—and cotton for a tent, which, like Paul of old, they sewed with their own hands, and in the face of turbulent waters and storm of rain they pushed up the river. No lily-fingered job was this for men fresh from pastoral life in the East.

Provisions gave out. They bought potatoes and cooked them in their teapot. By noon Friday they had arrived at Hope, their hands callous, but their spirit undaunted. Mr. Robson was left in charge at Hope and Yale and Mr. White settled at Queensborough, the New Westminster of later days. Outdoors or indoors were the same to these descendants of John Wesley, the itinerant field preacher. On a balmy day in April Mr. White gathered about him a congregation at "a shady spot in the public square," which consisted of "one lady, two children and some fifty males." Soon a house of worship was erected. Thus did these seekers for spiritual gold stake out the land.

A Saddle-Bags Missionary

THE work expanded faster than it could be overtaken. Everywhere doors were opening. Rev. D. V. Lucas was brought out in 1862 and Rev. Thomas Derrick and Rev. A. E. Russ in 1868. Rev. William Pollard and Rev. John Hall were efficient helpers. The trail of settler and miner was followed hard by these sleuths of the gospel.

Rev. James Turner is the great name of the Interior. Beginning in 1873, he became a true saddle-bags missionary. From Nicola to Cariboo traveled this Christian knight of the road. He lived on horseback and slept where night overtook him. In barroom, sitting-room, courthouse, homestead or public square James Turner opened his hymn book and Bible and sang and preached the word. Soon there was no settlement in all the province where there was not a Methodist preaching appointment, and a congregation, large or small, unhoused or housed in a place of worship. The fine organization of the Methodist connexional system was well adapted for rapid expansion.

In Victoria the new cause made rapid progress. On Monday night, following the day of beginnings, a "class," the nucleus of a Methodist congregation, was formed. The fever of the gold boom on the town, and real estate soared to prohibitive prices. In this extremity A. C. Dallas, Chief Factor of the Hudson's Bay Company, came to the aid of the minister and donated three lots on the corner of Broad and Pandora Streets.

Three thousand dollars was raised by public subscription, and church and parsonage were erected. The corner-stone was laid by Sir James Douglas on August 15, 1859, and the church was opened on May 20 of the following year. The church was the most pretentious house of worship in the town for some years. With a tall spire commanding the Inner Harbor, of frame structure and accommodating 800 persons, it was built in semi-Gothic style after the fashion of English Wesleyan buildings. For thirty years the congregation worshipped there, moving in 1890 to the stately pile farther up the street.

Had Methodist Fire

RELIGIOUS enthusiasm characterized this congregation. The fire of English and Canadian Wesleyanism blazed in this Christian group on the Pacific. Hymns were sung with heartiness, even with abandon. After evening service a portion of the congregation would gather in the spacious basement for an hour of song, prayers and the giving of testimony as to religious experienec. At this meeting it was not infrequent for persons to make the first declaration of their faith preparatory to joining the church.

In Confederation year, 1871, the choir was, as for many years, under the direction of David Spencer, then a young business man on Government Street. Rev. William Pollard was minister then, and W. H. Bone and R. T. Williams were under his pastoral oversight.

This year was notable for the visit of Rev. Dr. Morley Punshon, Rev. Dr. Manley Benson and Rev. Dr. Hugh Johnston. On Monday evening, April 24, Dr. Punshon lectured on "The Huguenots" for an hour and a half to a capacity audience, which was thrilled by an oratory that was characterized (to use The Daily British Colonist's description of an earlier lecture given in the Theatre Royal on "Macaulay") "by poetical recitations, rhetorical figures and eloquent flights."

More notable perhaps than his Gladstonian lectures was an official act of Dr. Punshon, when as president of the Toronto Conference, to which at that time the Victoria congregation belonged, he laid ordaining hands upon young Thomas Crosby, the sturdy evangelist, who was to become the famous Methodist apostle, along with Rev. C. M. Tate, to the aborigines of British Columbia and especially of the coast.

Pitied the Aborigines

TO the evangelistic and missionary heart of these pioneers the natives were an abject of Christian compassion. The story of their fervent and unceasing endeavor to win them to God and a higher moral level is a missionary epic of the first rank. At dinner one day with Governor Douglas Dr. Evans told of the great success Eastern Methodists had had with the aborigines of Ontario. To the Ontario chapter was added a British Columbia chapter still more glorious.

This chapter has often been recited. Crosby was of leonine aspect and voice. To drum up the Indian children at Nanaimo for school his great voice would boom through the village, "All children come to school." He overmastered young and old to his religious purpose by his strong will and power of speech. Of a quieter type, but inwardly as fervent and indomitable, was Charles M. Tate, who died not long since.

There is the tale of Princess Diex. In an old-time barroom at the corner of Government and Fisgard Streets marvelous things happened. Into it drifted one day the chieftainess of the Tsimpsehan Indians at Fort Simpson, a character somewhat soiled, and was converted. This was the beginning of a transforming wave which swept up the coast. From the canoes on their homeward journey were heard not drunken cries as before, but the singing of Christian hymns.

At Fort Simpson, where Mr. Tate found Indians "just emerging from paganism of the most diabolical nature," he and Crosby led the aborigines into a new and cleaner era. Fort Simpson was but one of a number of centres of light and healing for the natives, some account of which is found in the recently-published book, "From Potlatch to Pulpit," by William Henry Pierce, himself a native evangelist. All this redemptive work was near to the heart of the good people of the Pandora Street Church.

Enter the Slave Girl

A CHINESE slave girl now comes into the picture. We see her, a sobbing terror-stricken waif, whom Rev. J. S. Starr, the Pandora Street minister, stumbled across one morning down in Chinatown near the church. Here is a moving story that cannot at this time be told, a narrative of dramatic situations of the fight by brave, motherly women for human lives against greed and all things evil. They searched dim alleyways and down dark halls for their little Chinese sisters. They barricaded their rescue home to protect Christ's little ones from rapacious ruffians. Local police and friendly lawyers were often called upon in legal fights against mercenary highbinders engaged in the execrable traffic of exploiting Chinatown's girlhood. The women won. Slave girls are not found hereabouts, though the Oriental Home on Cormorant Street carries on as a foster home for orphans and needy. This home has been Metropolitan's special care.

A Notable Quartette

A SUCCESSION of splendid leaders were given to the Methodist cause in this city and throughout the province. But let not the first quartette, the "Big Four" of 1859, be forgotten. Ephraim Evans was scholarly, of balanced temperament and judicial mind, well fitted to be superintendent of the expanding cause. Edward White was forward-looking, envisaged a great country in the making and threw himself into the business of laying religious foundations. "Familiar with the working of liberal institutions and upright in life and character," he was a valuable nation-builder.

Ebenezer Robson was the first of the four to jump ashore—it was indicative of a man of boundless energy, optimism and courage. A great purpose drove him furiously forward. And he was a good mixer. Though absent from 1866 to 1880 on account of his wife's ill-health, he was the last to linger on the coast, dying in May, 1911, after fifty-three years of strenuous ministry.

Arthur Browning was an emotional evangelist. A bit impractical perhaps. He ran ahead of the coach one day on the way to the Cariboo and took the wrong fork of the road, which moved The Cariboo Sentinel to say that the parson came to show the way to heaven, but could not find his own way to Cariboo. But the parson was so socially winsome that he would cajole a group of barroom gamblers to put down their cards for a half hour of hymn singing and the like.

Metropolitan's big event was the Methodist General Conference in August, 1910, during the pastorate of Dr. T. E. Holling. It was the only time this all-Canada convention was held on the Coast. Great leaders were led by Dr. Carman, the dynamic administrator, who that year was given as his assistant Dr. Samuel D. Chown, of blessed memory, who recently passed away. Sir Wilfrid Laurier and Sir Richard McBride were welcomed to the church platform.

Pandora Avenue Church, the Pioneer Church of Methodism in British Columbia. The Cornerstone of This Church Was Laid on August 15, 1859, and for Thirty Years This Building Served a Large and Active Congregation.

Historic decisions were made—to enter union with Congregationalists and Presbyterians—to bar women from official positions—to give freedom in the matter of amusements—to avoid a heresy trial. Metropolitan and Victoria had the distinction of having been hosts to one of Canadian Methodism's most distinguished Conferences.

Mother Metropolitan has been prolific in offspring. Within a little more than twenty-five years six local congregations were formed by its workers, usually by starting prayer meetings and Sunday schools. Consistent backing was also given to the Indian Mission on Government Street, the Chinese Mission on Fisgard, the Oriental Home on Cormorant, and the Japanese Mission on Pandora Avenue, opposite the church.

Centennial began as Victoria North in 1886, taking a new name at the opening of the present building in 1891 in commemoration of the 100th anniversary of the death of John Wesley. Victoria West began as a Sunday school in 1887, the church being built in 1890. Last November James Bay celebrated its fortieth anniversary. Belmont Avenue started as a Sunday school in 1892, the present church being built in 1903. Rev. T. Holling preached the first sermon in a tent at Five Points in initiating Fairfield Road. Hampshire Road was at first a Sunday school in the Arena. All of these causes came into the United Church of Canada, Hampshire Road merging with Oak Bay Church. In 1926 First Congregational Church on Quadra Street was amalgamated with Metropolitan under Rev. A. K. McMinn, who became joint pastor with Dr. W. J. Sipprell.

Had Twenty-One Pastors

NINE pastors ministered to the old Pandora Street congregation from 1859 to 1890, the pioneer, Rev. Dr. Evans, being in charge for seven years, the longest pastoral term in the seventy-five years of history. The ministers were: Rev. E. Evans, 1859-1866; Rev. D. V. Lewis, assistant, 1862-1863; Rev. A. Browning, assistant, 1865; Rev. A. Browning, 1866-1868; Rev. A. E. Russ, 1868-1871; Rev. W. Pollard, 1871-1874; Rev. Thos. Derrick, assistant, 1874; Rev. A. E. Russ, 1874-1877; Rev. R. H. Smith, 1877-1881; Rev. C. Watson, 1881-1884; Rev. W. W. Percival, 1884-1887; Rev. J. E. Starr, 1887-1890.

The new Metropolitan now has its twelfth minister, including Rev. J. H. A. Warr, the present assistant. Dr. C. T. Scott returned for a year in 1930-31. The list follows: 1890-1892, Rev. C. Watson; 1892-1896, Rev. S. Cleaver; 1896-1900, Rev. J. C. Speer; 1900-1904, Rev. E. S. Rowe; 1904-1908, Rev. G. K. B. Adams; 1908-1912, Rev. T. E. Holling; 1912-1916, Rev. C. T. Scott; 1916-1920, Rev. H. S. Osborne; 1920-1930, Rev. W. J. Sipprell; 1925-1927, Rev. A. K. McMinn; 1930-1931, Rev. C. T. Scott; 1931, Rev. E. F. Church; 1931, Rev. J. H. A. Warr, assistant.

The total membership is given as 939, and total contributions are more than $22,000, of which $7,000 is devoted to the missionary work of the United Church. An excellent choir sponsors a popular series of twilight recitals during the Winter months.

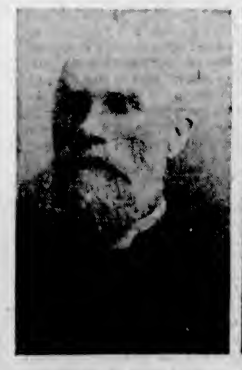

REV. CORNELIUS BRYANT

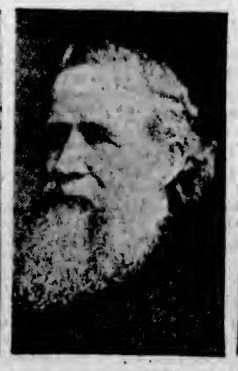

REV. THOMAS CROSBY

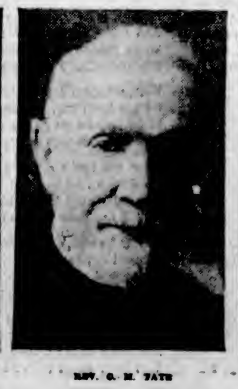

REV. C. M. TATE

REV. F. S. CHURCH

Shrines of Britain's Glory

By CHARLES CONWAY

Leicester

LEICESTER, the ancient county town of Leicester, is one of the oldest cities in Britain, and contains some of the finest specimens of Roman remains to be found in the country.

There is a tradition to the effect that a great city was founded on the site 840 years before the Christian era by King Lear, but there is nothing authentically known regarding any British settlement, and the history of Leicester commences in the year 120 A.D., when the Romans built a strongly-fortified town, to which they gave the name of Ratae Coritanorum. In Saxon days the place became known as Legescestria, and in 689 it was made the seat of the bishopric of Mercia. A hundred and ninety years later it passed into the possession of the Danes, who made it one of the five principal boroughs of the Danelagh, but in 918 it was retaken by Etheliflreda, the daughter of Alfred the Great and the wife of the Earl of Mercia.

Soon after the Norman Conquest in 1066 William the Conqueror gave the title of Earl of Leicester to Hugh de Grantmesnil, who built a great castle at Leicester, but soon after the accession of William Rufus the Earl headed a revolt against the King, which resulted in his castle being destroyed. One of the most famous of the Earls of Leicester was Simon de Montfort, who proved a great benefactor to the city and rebuilt the castle, which was frequently used as a royal residence during the reigns of the Lancastrian kings, and many meetings of the English Parliament took place within its walls.

Coffin as Water Trough

AFTER the Battle of Bosworth Field in 1485, when Richard III lost his throne and his life, the body of the king was carried to Leicester and buried in the Chapel of the Grey Friars, but at the dissolution of the monasteries his body was disinterred and flung into the River Soar, from which it was recovered and re-buried at the side of the ancient Bow Bridge. The stone coffin which had contained the royal remains was for many years used as a horse trough in front of one of the city's inns. During the great Civil War the city was captured by Prince Rupert, but fell into the hands of the parliamentary army soon after the Battle of Naseby.

The Roman remains discovered at Leicester include a well-preserved underground watercourse, many splendid pavements and a massive piece of masonry which is known as the Jewry Wall.

The latter formed part of the western gateway in the Roman wall around the city, and derived its name from the fact that its vicinity was the only place in Leicester that Jews were permitted to reside during the Middle Ages.

The Church of St. Nicholas, the oldest in the city, dates back to Norman days, and is constructed largely of Roman bricks, while the Church of St. Mary de Castro contains monuments of Simon de Montfort, John of Gaunt, Geoffrey Chaucer and Wycliffe, all of whom were closely associated with the city.

Many Famous Preachers

HARVEY Lane Baptist Chapel was the scene of the ministry of Robert Hall, who was one of the greatest pulpit orators of the early nineteenth century; and of William Carey, the pioneer of modern missionary enterprise. John Bunyan, the author of "The Pilgrim's Progress," was serving with the parliamentary army in the city when it was besieged by Prince Rupert, and in later years he preached at Leicester on several occasions, as also did John Wesley, and the old house in which they both lodged still stands.

Leicester was the birthplace of Thomas Cooper, the Chartist poet, and of Thomas Cook, the founder of the great firm of tourist agents which bears his name. It was Cook who organized the first public railroad excursion at reduced rates, and the innovation proved such a success, and he was called upon to arrange so many similar journeys, that he decided to make a regular business of it.

In the vicinity of Leicester are many spots of great historic interest, including the mansion in which Elizabeth Woodville, the wife of Edward IV, lived with her first husband, Sir John Grey; Bradgate Park, which was the birthplace and childhood home of the ill-fated Lady Jane Grey; and Leicester Abbey, in which Cardinal Wolsey died while on his way from York to London to face a trial for treason. He was laid to rest in the walls of the Abbey, but all traces of the tomb of the most magnificent of Britain's clerical statesmen have long since disappeared.

Leicester possesses one of the earliest municipal free libraries in existence, for it was founded as far back as 1632, and is now once more a cathedral city, being made the seat of a newly-created bishopric at the end of 1926.
—(Copyrighted).

Applications for Many Patents Refused in England Last Year

INVENTORS were busy in England in 1933. The number of patents filed up to the end of November was 33,699. Twenty thousand of these inventions, however, were not granted patents, owing, largely, to their utter impracticability.

One of the great rejected was a window pane which, on being broken by a burglar, creates an intense vacuum, drawing the hapless intruder into the room and holding him on the floor until captured. Another, designed for the benefit of motorists, was an anti-skid device, consisting of a trap-door fitted in the bottom of the car which, on application of the brake pedal, automatically opened and deposited large quantities of soot and sand on the road.

Fantastic escape devices for submarines and airplanes are popular subjects for inventors, and a large number of applications in connection with small domestic articles and indoor games are filed. The majority of modern inventions, however, deal with important commercial products, such as television and heavy oil, or Diesel, engines. Every invention received at the Patent Office is carefully tested before judgment is passed on it.

Great Airport at Milan

MILAN already boasts the largest railway station in Europe, and there the continent's biggest airport is now building. It will be finished within three years, at a cost of about three and a half million dollars. The vast field for taking off and landing will have an area of some 2,750,000 square yards, and direct tramway and motor bus communications will connect with the centre of the city.

A Page For CHILDREN

CHICKEN FOR DINNER

The Prairie at Its Worst

By ALICE PAGE

"I'M just sick and tired of fried pork," complained Mrs. Bradly, as she sat at the dinner table one bitter cold day toward the end of February.

"Well, let's have chicken tomorrow," coaxed Charlie, who was thirteen, and tired of fried pork, too. "Come on, ma, let's have chicken tomorrow."

"If we eat the chicken, how do you think we are going to find something for meals all through Summer?" asked his mother. "You can't get eggs without hens."

"Oh, yes you can, Ma!" laughed her son, "you can keep ducks."

"Where do you think I can get ducks?" asked his mother.

"From duck's eggs," promptly replied Charlie.

"There you are, Ma," said Mr. Bradley, "now you know all about it."

"It's all very well for you two to laugh, but I'm just tired of pork all Winter and eggs all Summer," sighed Mrs. Bradley, as she pushed her plate away.

"Well, it can't be helped," consoled her husband. "I find it gets monotonous, too. I'll go out to the granary and knock a joint off, and we can have roast pork tomorrow."

He took the axe and went out to the granary. It was a small affair, nothing more than a shed built of siding and tar paper. It was, however, plenty big enough to hold all the grain—and more—from the small acreage of cultivated land on the Bradly homestead. Mr. Bradly stood for a minute looking across the Saskatchewan prairie. It was at present buried in three or four feet of ice and snow. Here and there, looking like match boxes dropped carelessly on the snow, were other homesteads, the nearest half a mile away. His own house consisted of two rooms and a lean-to. A small barn and this granary completed the homestead.

He opened the door and stepped inside. To the right and left of the door were the bins for the grain. A narrow alleyway ran through the centre, at the end of which, on a large piece of sacking, lay a pile of frozen pork. The last week of November the pig had been killed, cut into nice joints and put in here to keep cool until the next morning, when Mr. Brady had intended to hang each joint separately on a row of nails driven into the rafters of the granary. That night the temperature dropped suddenly, and by early morning everything was frozen solid, including the pork, and now it was as impossible to part the joints with an axe or a saw as it was in the beginning. In fact, it was far more trouble, for the pork was just a solid block of ice, and a knife was absolutely out of the question. Using axe and saw alternately, Mr. Bradly at last managed to get a fairly large piece and carried it into the house. "Here you are," he said, as he put it on the table. "That ought to make a good roast."

Mrs. Bradly looked at it dubiously. "I don't know so much about it," she grumbled. "You can't possibly tell what part of the pig that came from, and it may be three or four different pieces from different parts of the pig, and all fall to pieces when it thaws out."

"Never mind, Ma," sympathized her husband, "you can roast it, and it will be a change from fried pork. There will be plenty for dinner tomorrow, and we can have some cold for supper."

"For dinner tomorrow! How in the world do you expect to have roast pork for dinner tomorrow when it's frozen as solid as this?" Mrs. Bradly picked up the pork and dropped it quickly. It fell like a piece of iron and the plate it fell on smashed into a dozen pieces. "I didn't intend to drop it like that," she apologized. "It was so cold, I couldn't help it." Remember the last joint I cooked?" she went on, "still frozen in the centre when you carved it for dinner."

"Why don't you have a chicken tomorrow?" begged Charlie, "we might just as well."

"We won't have chicken or roast pork, so you may as well stop talking about it," answered his mother.

Mr. Bradly and Charlie were only too glad to drop the subject. They were out of doors so much that they could eat pork twice a day, every day all through the Winter, and enjoy it as much at the end of Winter as at the beginning. Mrs. Bradly seldom stirred from the house, and all she had to do—so she said—was to eat pork, sit on the bed, to keep her feet warm, and get fat.

It was impossible to go for a walk. It was hard enough to walk to the barn in the narrow frozen track made by the feet of Mr. Bradly and Charlie. To go anywhere else, unless in a sleigh, was out of the question altogether. It was so cold driving, too, and most of the neighbors were foreigners. There were the Doodenbustles, the Jampolskis and the Wuskies. She wasn't sure of the spelling, but that was the way to pronounce the outlandish names. The nearest neighbor was a bachelor named Andy Douzie, and he had gone to Moose Jaw to meet and marry a girl from his own country that he had sent for as soon as his crop was threshed last Fall. The nearest town was just an elevator, three or four shops, a restaurant, a dozen or so shacks surrounded with several piles of tin cans, broken crockery, ashes and rubbish. It was, moreover, fourteen miles away, a hummocky, icy trail, and fifty below zero.

Mrs. Bradly was near the breaking point. Shut in two rooms ever since last November, three solid months, is enough to try any woman's nerves, and fried pork every day into the bargain was enough to drive a woman crazy. The whole shack smelt of fried pork from morning to night. Even the clothes she was wearing. And she hadn't seen a woman for three months, either. Charlie was rubbing the ice off the window, for, although the stove was red hot, every bit of steam that touched the glass froze at once. Even the pail of water standing beside the stove had ice all round the sides and on the bottom. He picked up a knife and tried chipping the ice off the window pane.

"For goodness sake, stop that everlasting chipping," protested Mrs. Bradly.

"I can hear sleigh bells, Ma," said Charlie, trying to see through the place he had cleared on the glass.

"For the luv-o'-Mike, so can I," cried Mr. Bradly in relief, as he jumped up and went to the door.

"For goodness sake, shut that door," protested Mrs. Bradly; "it's just awfully cold."

Her husband hurriedly shut the door, only to open it again immediately. "Here comes a sleigh, and I really believe there's a woman in it."

Mrs. Bradly jumped up in such a hurry that her chair went over with a crash, and she was outside in the cold in next to no time. She shaded her eyes with her hand and gazed down the trail. A bob-sleigh, drawn by a team of horses, was slowly coming up the hill on which the house stood. On the seat, driving the team, was a man in a sheepskin coat and woolen toboggan cap, tied on with a thick woolen muffler. Beside him sat a figure so bundled up in rugs, shawls and scarves that no one could have told what it was unless they lived around here and knew that a man never bundled himself up like that.

"You had better go in, Ma; you'll catch your death-o'-cold," advised Mr. Bradly. His wife suddenly realized how cold she was and hurriedly re-entered the house. She went around the room, putting things straight, set the chairs close to the stove, stirred up the fire and set the kettle to boil. "Thank heaven," she exclaimed fervently, "a woman at last. I'll persuade her to stay for supper. It will be a treat to talk to a woman again after not seeing one for three months."

The door opened and her husband came in, followed by Andy Douzie. Behind him came the bundled-up woman. "Here's Andy's new wife, Ma; he got her all right."

"Ya, she come all right," added Andy, pulling his wife forward.

Mrs. Bradly held out her hand, "So pleased to see you, Mrs. Douzie; I do hope you will like it here. It's lovely in the Summer, although very hot. I do hope we will be friends."

By this time the woman had shed some of her wraps and Mrs. Bradly saw a very pleasant face, a fine big set of very white teeth and a wide smile. Mrs. Bradly pushed a chair forward and opened the oven door to let more heat out. Her plump visitor dropped into the chair, pulled her overshoes and boots off and promptly put her feet into the oven.

"Are your feet very cold?" asked Mrs. Bradly. "I expect they are half frozen, aren't they?" The woman, all smiles, wriggled her shoulders, waved her hands, giggled, and, putting her head on one side, looked at her husband.

"She can't onderstand you, Mrs. Bradly. She can't speak your English," he explained. Mrs. Bradly felt as if she had received a shock: she felt stunned as she made her visitors a cup of hot tea.

Then she just sat and looked at the woman and the woman sat and smiled at her. "Yes! you can smile now," said Mrs. Bradly to herself. "You won't smile at this time next year." She did not ask her visitors to stay for supper: she felt she couldn't possibly endure having that woman in the house any longer than necessary.

Their homestead was only half a mile away anyhow. She was relieved when at last they went, the woman still smiling broadly. Then Mrs. Bradly's nerves gave way and she burst into tears.

"What is the matter," asked her husband in concern. "If only I could have talked to her," she sobbed.

"Well, you could have talked all you liked, Ma," answered her husband.

"What would have been the good of that?" stormed Mrs. Bradly. "You two and Andy sat and talked all the time, and I had to sit like a dummy. If only she could have talked to me," she sobbed. For a while Mr. Bradly and Charlie sat in miserable silence, listening to the heartrending sobs.

"Never mind, Ma," comforted Charlie, putting his arms around her shoulders. "What you need is a change. You let me kill a hen and let's have chicken tomorrow: it'll do you good."

"You leave those hens alone. What do you think we will do without eggs next Summer?

Mr. Bradly got up from his chair and caught up his sheepskin coat. "We won't need eggs next Summer," he said as he went out of the door.

Mrs. Bradly snatched up the pail, pushed it into Charlie's hands. "Get out and get the water," she commanded crossly.

Charlie put on his sheepskin coat, toboggan hat and mitts, picked up the pail and went out without a word. The well was at the bottom of the hill, at the back of the house. A little way from the house lay a lid off a wooden box. Charlie sat down on it and slid down the hill to the well, his pail on his knees. His descent was so sudden he nearly ran into a coyote at the bottom. Charlie scrambled up and stared at the coyote. He expected it to turn tail and slink away, instead of which the beast snarled and showed his fangs. Then Charlie understood why he didn't run, for under one paw was one of his mother's precious hens. With all his force, Charlie threw his pail at the coyote's paws. The coyote sprang back and slunk a few feet away. Charlie sprang forward and snatched up the chicken. When he straightened up again the coyote was coming again with bared teeth. On each side of the well were two posts, and across these a two-by-four was nailed on which a rope was tied. You had to tie the pail on the end of the rope, let it down by dropping it sideways, then, when full, haul it up hand over hand like a sailor. Charlie looked at the coyote, made a dash for the post, and scrambled up. There he lay on the cross-piece on his stomach, the chicken still in one hand. He couldn't understand how he had managed it, but there he was, gazing down into the icy well, the chicken's feathers tickling his face.

He noticed that the ice in the well was so thick all around the sides, nearly to the top, that there was hardly room for a pail to go through the middle. As the pails of water were pulled up it was impossible not to slop the water, which instantly froze on the ice already there, and slowly closed the opening. The jagged ice sometimes cut the rope, and as far as Charlie could remember, there were at least seven good pails down there. Not all this Winter, of course.

Charlie looked at the snarling coyote. He was in a pretty fix, but that darned coyote wasn't going to have that chicken. No sir, not on your life, not if Charlie could help it. The coyote was going round the well in a wide circle now, never seeming to take his eyes off the chicken in Charlie's hands. That coyote was pretty hungry, and Charlie had heard that when very hungry they will attack a man if he is alone. That coyote looked as if he was ready to attack anything to get a meal. Charlie noticed that the circle trod by the coyote was slowly getting smaller. Slowly Charlie twisted off the chicken's head and laid it on the two-by-four in front of him. The posts wobbled and he hardly dared to move for a minute. Next he pulled the rope up until he got the end. This he put round the hen's legs, made it secure, and let the hen down the well. Her wings were frozen stiff, so she rested in the hole in the ice, too far down for any coyote to get. The posts were creaking and swaying as Charlie caught up the chicken's head. He waited until the coyote was on the side of the well furthest from the house, then he threw the head straight at the coyote. As it stopped to pick up the head, Charlie slid down the post, and the next minute he was racing up the icy hill. When he reached the top he looked back. The coyote had vanished.

Charlie opened the door of the shack. "Well, Ma," he panted, "you get chicken for dinner tomorrow whether you like it or not," and he told her what had happened at the well.

"And we are going to eat the rest of them," declared Mr. Bradley. "You are too civilized to live here, my dear. Next Winter you will be in Victoria, where the flowers bloom all the year round."

And for the first time for weeks, Mrs. Bradly laughed.

Lion and Tiger Cubs at Play

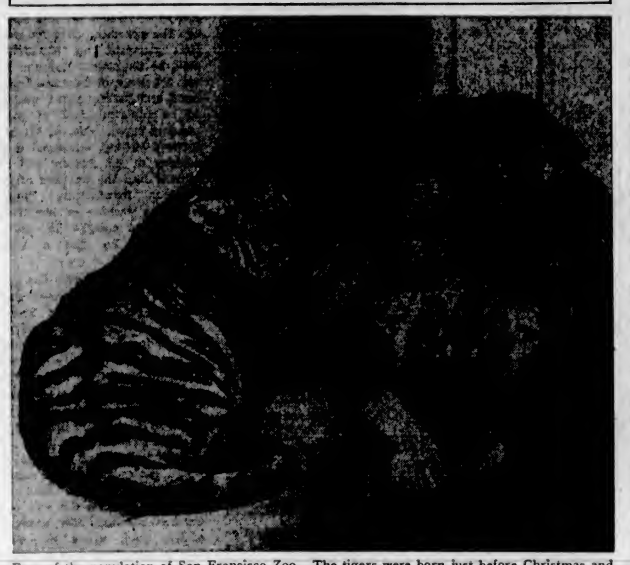

Four of the population of San Francisco Zoo. The tigers were born just before Christmas and the two lions arrived on New Year's Day. They can play safely together for several weeks to come, but after that it will not be safe to permit the savage little animals to frolic together.

Sorrow and Pride

FOUR weeks will have passed tomorrow since that terrible Monday afternoon when two men lost their lives at Foul Bay—the one drowned, the other worn out in the effort to save the life of a friend.

The youngest as well as older readers cannot think of the grief of parents and other relatives of those who are gone without feeling very sorry. Yet even the hearts of the mourners share with all who saw and heard of the tragedy the feeling of pride in the heroism of the men and boys who risked their own lives to save others from death. Deeply thankful must we be that so many were snatched from the stormy waters and restored to their families. It is seldom that all the people in a district show such courage and self-devotion as did the residents of the neighborhood from which the plight of the man and woman clinging to the upturned boat could be seen. When in their turn the would-be rescuers were in peril of their lives aid was given not only by men but by women. All honor to them! On that night of trial it was shown that they are wrong who speak slightingly of the youth of our time.

Ralph the Rover

He in great despair lay,
In the middle of the day,
On the banks of great Malay
In awful passion of delay.

He had a great plundered store,
He did not keep it on the shore,
He thought of only mariners there
To take his plunder to the fair.

WALTER STAIRS BLANDY, Age 9.

The Windmill

The green corn waving in the dale,
The ripe grass waving on the hill:
I lean across the paddock pale
And gaze upon the giddy mill.

Its hurtling sails a mighty sweep
Cut thro' the air: with rushing sound
Each strikes in fury down the steep,
Rattles, and whirls in chase around.

Beside his sacks the miller stands
On high within the open door:
A book and pencil in his hands,
His grist and meal he reckoneth o'er.

His tireless, merry slave, the wind,
Is busy with his work today:
From whencesoe'er he comes to grind,
He hath a will and knows the way.

He gives the creaking sails a spin,
The circling millstones faster flee,
The shuddering timbers groan within,
And down the shoot the meal runs free.

The miller giveth him no thanks
And doth not much his work o'erlook:
He stands beside the sacks, and ranks
The figures in his dusty book.

—Robert Bridges.

Old Crow

The bird in the corn
Is a marvelous crow.
He was laid and was born
In the season of snow;
And he chants his old catches
Like a ghost under hatches.

He comes from the shades
Of his wood very early,
And works in the blades
Of the wheat and the barley,
And he's happy, although
He's a grumbleton crow.

The larks have devices
For sunny delight,
And the sheep in their fleeces
Are woolly and white,
But these things are scorn
Of the bird in the corn.

And the morning goes by,
And still he is there,
Till a rose in the sky
Calls him back to his lair
In the boughs where the gloom
Is a part of his plume.

But the boy in the lane
With his gun, by-and-by,
To the heart of the grain
Will narrowly spy,
And the twilight will come,
And no crow will fly home.

—John Drinkwater.

Ready

Loaded with gallant soldiers,
A boat shot in to the land,
And lay at the right of Rodman's Point,
With her keel upon the sand.

Lightly, gally they came to shore,
And never a man afraid;
When suddenly the enemy opened fire
From his deadly ambuscade.

Each man fell flat on the bottom
Of the boat; and the captain said:
If we lie here we all are captured,
And the first who moves is dead!

Then out spoke a negro sailor,
No slavish soul had he:
Somebody's got to die, boys,
And it might as well be me!

Firmly he rose, and fearlessly
Stepped out into the tide;
He pushed the vessel safely off,
Then fell across her side:

Fell, pierced by a dozen bullets,
As the boat swung clear and free;
But there wasn't a man of them that day
Was fitter to die than he.

Sewing Machine Inventors

IN many homes in different parts of the world there are old women who, when they were children, had all their clothing sewn by hand. As soon as their tiny fingers could hold a needle they were taught to hem, to sew a seam, or to stitch. As they grew older a few of the girls learned to embroider, but there was not much time in most Canadian homes for such work. Rich ladies could do beautiful fancywork, but others were far too busy doing what was necessary. Among such tasks were the stitching of linen bosoms and cuffs of white shirts with very fine thread. An old lady of those days used to say that she could make a white satin gown without soiling it.

Those were the days when the poet, Hood, going into the homes of poor sempstresses in London and seeing the poverty there, wrote "The Song of the Shirt." It is not yet a hundred years since all sewing was done by hand.

There were two poor men, one in the United States, another in France, who could not bear to see the women they loved overworked, and who determined to discover a quicker and easier way of sewing.

A Kind and Thoughtful Son

BARTHELMY Thimmonier lived near the French town of Lyons, a very old, beautiful and busy city. Many kinds of cloth were woven there, but his father, who was a dyer, found it hard to get enough to clothe his large family. It made the boy angry to see his mother sit up late at night making and patching and darning so that her boys and girls should be decently clad.

He became a tailor when he grew up. He stitched away all day, for he must support his wife and children. But when the long day's work was over and he had finished his supper, he went back to his shop to see if he could not make a machine that would sew faster than any man or woman could. After many failures he made what we would call a very queer looking contrivance of wood and rope, but it sewed faster than any tailor could. He set out to show it through the busy country around. People looked and wondered, and by and by someone gave him money to make a better machine. He opened a little factory and soon the hum of the sewing machines was heard. But the men and women of sewing shops got angry and came and broke in the shop and destroyed the machines made with so much thought and labor. But by that time the new sewing machine was greatly improved, and could make 300 stitches a minute. The inventor tried to reason with his country people. He showed them that his machine would employ not less but more people.

The Great Exhibition

A REVOLUTION in France sent the inventor to England shortly before the Great Exhibition was held in the Crystal Palace in 1851. Thimmonier had left his patent with a company in Manchester. By some mischance it was not shown at that great exhibition. A better one took its place and the French tailor's work and almost his name were forgotten. Who was it wrote

"To the man who strives
And who fails and who dies
I give great honor and glory and tears?"

While the French tailor was learning how to make a machine, a poor laborer in Massachusetts, on the other side of the Atlantic Ocean, was working at the same problem in much the same way. He worked all day to find food for his family and most of the night to make a machine to sew. Things got so bad at last that a kind neighbor supported the family. But Howe was successful and in 1841 took out a patent for his invention. He could not, however, find anyone to let him have money to build machines or to employ him to make them. A few years went by and Howe went to England, where he sold his patent and got a royalty. Though the purchaser used the machine in his own business, few others followed his example. When Howe returned he found the patent had been stolen, but he defeated the robbers and kept the right to make his machine.

Other manufacturers might improve on his invention and many did. Howe became enormously rich, as the use of the sewing machine became almost universal. There are now few countries in the world and not many homes on this continent where the sewing machine, in one of its many forms, is not in use. Every one in Canada has heard of the Singer sewing machine, an improvement of Howe's invention.

We owe in to these two poor men that we can buy ready-made garments—at once cheap and beautiful. Still, those who want the loveliest needlework, and can afford to pay for it, choose that which is made by hand without the aid of machinery. Every girl in whatever station of life she may be should learn to use that very old implement, the needle.

(Any reader who is interested will find an interesting account of Barthelmy Thimmonier in No. 10 of Arthur Mee's "1,000 Heroes.")

Miss Annie B. Juniper A Pioneer Teacher

IN the days when Canada was growing fast, when from the Eastern provinces and from overseas people were hurrying to the West, a successful manufacturer, Sir William Macdonald, of Montreal, thought of the boys and girls who would be Canada's future citizens. He had already endowed a department of science in McGill University in Montreal for the benefit of young men.

He believed that children should be taught to use their hands. The boys, on wood and metal, and the girls, in sewing, cooking, cleaning and other housewifely arts, should learn to draw and use water colors. He set aside a large sum to establish centres here and there between Halifax and Victoria.

The work was new. Where were teachers to be found? In England for some years manual training and domestic science centres had been established. Many teachers came out to begin the new work. Among these was Miss Annie B. Juniper, an enthusiastic and skilful teacher. One of the first centres to be opened was in a lovely country district of Prince Edward Island, Sir William's native province. There and at the Charlottetown Normal School Miss Juniper taught. The young Englishwoman made many friends among the hospitable Islanders. These and her old pupils have cherished kind memories of her. These were as warmly returned, and the letter telling of her death brought sorrow to many hearts.

From Charlottetown Miss Juniper went to Montreal, where she worked in the great school founded by Sir William at St. Anne de Bellevue. A call came from Manitoba, where, near Winnipeg, a centre had been established, and for some years this pioneer teacher labored there.

In Victoria, owing largely to the influence of the Women's Council, a domestic science centre was already in operation under Miss McKeand, one of the most capable of teachers who has now a home of her own in Victoria. But the school board of that time opened other centres and there was work for the newcomer.

Miss Juniper was needed at home during the war and returned to help. The sorrows and privations of those years had an effect on health never robust. She returned to Canada and after working as supervisor for a few years in Victoria Miss Juniper went to New Zealand, where pioneer work was to be done in a large district. For ten years Miss Juniper was principal of a girls' school in Leeds, till a painful illness brought a very busy life to a close in December.

The copy of the first edition of "Robinson Crusoe" in the library of the British Museum is in enviable company; it shares a case with "The Compleat Angler," "Paradise Lost," "Pilgrim's Progress," and "Gulliver's Travels," while under the next page of glass lie Tottel's "Miscellany," Sidney's "Apologie for Poetrie," Bacon's "Essays," Herrick's "Hesperides," and the "Faerie Queene."

If only, some April evening, one might surprise the shades of these ten authors hobnobbing around that case!—Walter de la Mare.

Puzzle Corner

Arithmetical Problem

Father wrote a number on a piece of paper, which he placed face downward on the table. Then he addressed the children.

"A half of that number, plus a third, plus a quarter, plus a fifth, plus a sixth, make 290. What is the number?"

The twins soon had the answer. Can you find it quickly?

What Am I?

Though grief gives me birth, I'm a stranger to care;
I scorn the dull earth, and float in the air;
Though in laughter ne'er seen, in mirth I delight;
In blindness I grope, though perfect in sight.
In foolishness, wisdom, and wit I've a place;
Though dwelling in virtue I live in disgrace.
Though frost knows me not, with Winter I blend;
And always to ice I'm a capital friend.
I'm never in heat, though I live in the fire;
Though never in want, I'm in every desire.

Charade

My first appertains to the body of man,
My second belongs not to me
Any more than to you, but I've hit on a plan:
We can claim it between us, you see.
But long to mankind may my uses be vain,
And whole suits of my total uncalled-for remain.

Beheaded Words

Behead above and leave the top story.
Behead to annoy and leave comfort.
Behead what belongs to you and leave what belongs to us.
Behead hurled and leave an important part of your body.
Behead a tree and leave the roof of a vault.
Behead an occurrence and leave an air-hole.
Behead to reproach and leave a female relative.
Behead to rub out and leave to destroy.

Answers to Last Week's Puzzles

How Much Did Mercury Weigh?—219 pounds. (Half the water weighs 19—11=8 pounds. Bucket weighs 11—8=3 pounds. Whole amount of water weighs 16 pounds. Mercury would weigh 16 x 13½=216 pounds. Add the weight of bucket, 219 pounds.)

Work Changing—March, arch, charm, arm, ram.

A Charade—Stone-crop.

A Built-Up Word—Yes-ter-day.

In the course of forty years the difference between rising every morning at six o'clock amounts to about 29,000 hours, or considerably more than three years. How much you could do in that time!

Suburb and Country

Agriculture is a first principle; on it rests the life and happiness of mankind.—John A. Dimock

Early Spraying Is Essential to Control Peach Leaf Curl

By DR. W. NEWTON
Laboratory of Plant Pathology, Saanichton

THE signs of Spring have already created interest in the sprays that have to be applied before the appearance of bloom or foliage, and the spray that cannot be neglected is the 1-12 lime sulphur or the 4-4-40 Bordeaux in the control of peach leaf curl. Few growers succeed in keeping their peaches free from peach leaf curl, largely because the spray is applied too late. As soon as the buds show the first signs of growth, the spray should be applied. If the buds are swollen and partly open, the spray may lower the devitalizing influence of the fungus, but will seldom affect a satisfactory control. After the leaves have opened a spray is entirely worthless, and unfortunately it is then when the orchardists worry about what the disease is going to do to the peach crop owing to the appearance of puckered and curled leaves.

Although our own experiments favor Bordeaux as a control measure, satisfactory results are obtained by using lime sulphur if applied strong enough, not less than 1-12, and if the trees are well covered with the spray. The coverage is all important. Several cases have been investigated by the staff of the Saanichton laboratory, where sprays were applied at the right time, that is, before the buds had swollen significantly, yet failed to control the curl, and in every case we found that the bud and twig tissues were imperfectly covered by the spray.

Cover Tissue With Spray

THE fungus Taphrina Deformans, that causes the disease, hibernates in the bud scales and in crevices in the twigs, so unless the tissue is completely covered by the spray, the fungus will grow and infect the leaves as soon as they emerge. To facilitate better spray coverage we recommend the addition of one quart of fish oil to every 100 gallons of Bordeaux or lime sulphur. Our experiments indicate that fish oil is a better spreader and sticker for Bordeaux than for lime sulphur, but that it is advantageous to add the fish oil to lime sulphur. Resin soap is an excellent spreader for both Bordeaux and lime sulphur.

Our method of preparation is to dissolve four pounds of pine resin in one pint of fish oil on a stove and then slowly add a solution of potash lye prepared by dissolving one pound of potassium hydroxide in one pint of water. The mix is stirred and heated until it changes to a liver colored soap. One quart of this soap dissolved in water is added to every 100 gallons of Bordeaux or lime sulphur.

When and How to Prune

IN the control of peach leaf curl, all twigs that look diseased should be pruned out during the dormant Winter period, but the shaping by pruning of both wall and field peaches is a Summer operation. June is usually the best month. There is a tendency among amateurs to prune their wall peaches at this time of the year. The practice is bad, for peaches have a tendency to throw wood instead of fruit and this tendency is aggravated by severe dormant or Spring pruning. Wait until June and then pinch back all the lateral wood to one or two buds on your wall peaches and remove entirely the breast wood. The practice will encourage the development of fruiting buds and shoots and will check the formation of worthless water shoots and excess wood.

How to Start Keeping Bees and Where to Obtain Colonies

DUE to an increasing demand and the good prices received for honey many people are being attracted to beekeeping as a means of making a livelihood or of supplementing a reduced income from other sources. Beekeeping, however, like all other lines of endeavor, requires experience to make it a successful undertaking, and many a beginner has finally given up in disgust just for the want of it.

Details of management cannot be given in an article such as this, but to gain experience in the manipulation of bees the beginner is well advised to spend at least one full season working with an experienced beekeeper before purchasing bees for himself. Failing this the next best method is to obtain one or two colonies, a good textbook and to visit nearby beekeepers as often as possible.

When to Start

A BEGINNER is often mislead into buying his first lot of bees during late Summer or in the Fall. This is a mistake and likely to cause a lot of trouble and possible loss of the colonies. The best time of the year to start beekeeping is during the Spring, for if anything is wrong with the colonies it can be rectified during the Summer but not during the Winter. Often bees are purchased by a beginner as a bargain, when a little experience would show that they would be expensive as a gift.

Never buy bees unless they are in movable frame hives of not less than ten-frame size, and that they are absolutely free from disease. Furthermore, be sure that each colony is headed with a good queen.

Will Weaken Colony

DO not buy colonies of bees from a nearby beekeeper and move them during the active season, for if you do, the field force of the colony will return to their old home and your colony will be left in a week condition. To prevent this the colonies should be moved for at least two miles.

A new swarm can be moved anywhere.

All the way through the active season there are problems of manipulation upon which almost everyone is anxious to give the beginner some advice, which if accepted more often than not leads to trouble. Get all the experience you can before starting, and if in doubt, write to the Bee Division, Central Experimental Farm, Ottawa, for information.

Control of Warble Fly With Derris Powder to Prevent Losses

THE losses created by warble fly in Canada, as elsewhere in the world, are enormous, but it is evident that even those well acquainted with the livestock industry seldom realize the full extent involved. Dr. W. E. Graham, of the Dominion Research Council, as the result of an extensive survey, found that at the very minimum 50 per cent of all Canadian hides taken off in 1930 were damaged by open or healed grub holes, and on this basis Canadian hides were worth $700,000 less in finished leather in that year. The total losses in Ontario have been stated by the Provincial Zoologist to be $5,000,000 a year, and the Entomological Branch of the Dominion Department of Agriculture estimate the losses from all causes attributable to warble flies throughout the Dominion at from $7,000,000 to $14,000,000 and in some seasons may exceed even the latter figure. Estimates by the United States Bureau of Entomology place the annual losses at the enormous sum of $50,000,000 to $100,000,000 in the United States.

Warble flies can be, and have been, controlled, as evidenced by the extensive investigations carried out at the Dominion Entomological Branch's laboratory at Kamloops and elsewhere in British Columbia; by the campaigns of the Ontario Provincial Government at the Parrie Island and at Manitoulin Island; by the municipal effort of Calumet Island, Quebec; and by the many individual farmers of Ontario who have been using the control, derris wash, recommended by the Canadian Co-operative Wool Growers.

Tests in British Columbia

THE warble fly project conducted by the Dominion Government at Kamloops has consisted of surveys of the amount of infestation at various interior points; field tests in several small dairy herds in the vicinity of Kamloops, and the maintenance of a control area at Tranquille, where over eighty head of dairy stock and approximately seven hundred range animals were treated under a regular programme of derris washes. A second control area in the Deep Creek Valley near Salmon Arm, B.C., involved the treatment of some four hundred animals.

Derris, from which the control solution is derived, is a native vegetable of the Far East and was originally used by the Polynesians for poisoning the tips of their arrows and also for catching fish by poison. It was first employed in Great Britain for warble fly treatment and met with marked success. Later it was used in Denmark, where its use nowadays is compulsory. It is non-poisonous to human beings.

Much Interest Aroused by New Canadian Lily

WITH reference to the great interest aroused in Canada and the Old Country by the Canadian lily, the Maxwill, which was bred by F. L. Skinner, Dropmore, Manitoba, and captured the coveted horticultural prize, the Cory Cup, of the Royal Horticultural Society, England, it may be stated that the Maxwill is a cross between the lily bred by Maximowicz and the lily originated by Miss Willmott. To the horticulturist, the description would read: "Lilium Maxwill, a cross between L. Leichtlinii var. Maximowiczii and L. Willmottiae." It is also interesting to note that at the World's Grain Fair at Regina the Maxwill was used to decorate the horticultural booth of the Experimental Farms exhibit and created a considerable amount of interest.

At Dropmore the Maxwill grows up to six feet high and has a very upright and soldierly habit, combining the stiff and straight stem of Maximowicz's lily with the bright color and elegant habit of Miss Willmott's lily. In England it has grown fully seven feet in height. It is very hardy, easily grown, propagates readily, and promises to be a permanent addition to the list of Canada's hardy lilies.

Market Demands Lamb

THE production of mutton has become largely a question of furnishing lambs to the market. As in beef or pork, the demands of the market call for young meat and comparatively light weights of carcass. The premium paid for baby beef and bacon hogs applies with even greater force to sheep. Thick, fleshy, but rather light joints are what the cook calls for, whether for the home table or the restaurant. The tastes of the consumer have been cultivated to discriminate in favor of the tasty, tender lamb until we find that from 70 to 80 per cent of the sheep that reach the market are less than one year old. The age of heavy mutton is passed—a condition most favorable to the sheep raiser, who is thus enabled to reap quick returns from his flock.

Pigeons prefer to nest in a quiet, secluded spot, and this must be borne in mind when making provision for their nests, which they will prepare for themselves, lining them with straw, hay, feathers, etc.

Fine Northland Grain Crop

Year by year the boundaries of crop production are steadily pushed northward. Here we have a photograph of a grain field on a farm near Fairbanks, Alaska.

The Garden Week by Week

By NORMAN W. F. RANT, F.R.H.S.

TO take a ramble around the garden at night is to open up a strange and fantastic chapter of plant life, for so essential is light to healthful vegetation that scarcely a tree, shrub or blossom but in some way changes its aspect when daylight fades. We find ourselves in "drowsyland," where familiar plants have assumed the most whimsical postures, or even changed their aspect altogether.

One form of the acacia seems, at night, to be covered with little bits of string instead of leaves; while a bank of nasturtiums presents a still more peculiar effect—every slender stem bent at the top so that each round leaf is tilted on its side. We see balsams with each leaf sharply declined, lilies and escholtzias with closed cups and hanging heads; the Lupin, "the sad lupine" of Virgil, its blue spike of blossom quite erect, as in daytime, but with every wheel-shaped leaf dropping against the stem like a closed umbrella. The bean family, Lima, kidney, French and scarlet runners, all seem to be withered; all the leaflets nod, as if broken at the joint with the stem. The flowers of the potato plants, saucer-shaped by day, now pucker their white rims around the centre column of stamens and the partridge pea (Chamaecrista Fasiculata) presents a picture of drooping listlessness.

Poppies Asleep

POPPIES, "lords of the land of dreams," are most somnolent of all soon after sunset, their four damask curtains are drawn closely, the inner petals coiled within each other above a tiny crowned head, while the outer pair enfold all in the bivalve embrace. Anyone may easily note that all the clovers are a very sleepy family, and keep early hours, like the daisy, which Chaucer poetically tells us, "fears and hateth darkness."

The sleep of plants is so conspicuous a phenomenon that it excited discussion as early as the time of Pliny, as many explanations were offered in those early times which have been disproved.

Linnaeus, the great Swedish botantist, was the first to give the subject special study. He wrote a work called "Sleep of Plants," one hundred and fifty years ago and in it he tells us that he found that night changes were determined by temperature, and the daily alternations of light and darkness.

Movement is not actually caused by the difference in the amount of light the plant receives during the night and day. Many plants, notably the nasturtium, unless brightly illumined during the day, will not sleep at night. If two plants were brought into the centre of a room, one from the open air and the other from a dark corner, the neutral light which would cause the former to droop its leaves would act as a stimulant upon the latter. Interested readers should try this for themselves.

That the nocturnal changes are very necessary to the life of some plants Darwin has proved by a number of very skilful experiments. He found that leaves fixed in such a way as to be compelled to remain horizontal at night suffered much more injury from cold and dew than those allowed to assume their natural night position, and in some cases lost color, and died in a few days.

Protection at Night

HOWEVER different the attitudes plants take in the day they have, with a few exceptions, this point in common: at night the upper surface of the leaves avoids the zenith, and comes closely as possible in contact with the opposite leaves.

The object gained is, undoubtedly, protection for the upper surface from being chilled by radiation. There is nothing strange in the under parts of the leaves needing less protection, as they differ widely in structure and function. It is this radiation of heat which the olive growers of Southern France fear more than cold winds.

The drooping of foliage has another use besides the prevention of excessive radiation. By this means the tissue bearing chlorophyll—the green coloring matter of the plants—is protected from harm. A low temperature destroys the normal conditions of chlorophyll, a fact to which the Autumnal coloring of leaves is attributable.

While leaves seem to be most affected by light and shade, blossoms are most sensitive to changes in temperature. The common marigold, which, says Shakespeare, "Goes to bed with the sun, and with him rises weeping," will expand its petals in dry weather between 6 and 8 o'clock in the morning and close between 4 and 6 in the afternoon, but in rainy weather, or under cloudy skys, it remains closed. The sensitive plant (Mimosa Sensitiva) not only shuts spontaneously at sunset, but will do so whenever the temperature of the surrounding air rises above sixty degrees, while 125 degrees causes death to the plant.

The crocus, as we all know, is essentially a morning flower, and is generally closed by 2 or 3 o'clock in the afternoon, while some plants, such as the evening primrose, expand only in the evening or, as in the case of the night-scented stock, at night.

Sleeping in the Sun

THE wood sorrel has been observed to assume an attitude of sleep in direct sunlight. Thus we see that sleep in flowers is not always confined to the hours of darkness, but may be attributed to the laws governing pollination. The petals fold to protect the stamens and other sensitive parts of the flowers from excessive cooling and wetting, and open to gain the benefits of light and heat, and the aid of insects in the dispersal of pollen.

This study is a most fascinating one to any person who is interested in the life history of plants and has the advantage of only requiring keen observaton to follow it up. Wild as well as garden plants provide material for investigation.

Catching and Handling Sheep to Avoid Injury and Loss in Flocks

IT is remarkable how few sheep raisers understand how to properly catch and handle their stock, says Mr. J. B. Spencer in "Sheep Husbandry in Canada," issued by the Dominion Department of Agriculture. The old shepherd's crook, so humane and useful in the years that are past, is no longer seen on more than a very few Canadian sheep farms. In many British flocks the crook still has its place, and with this and an intelligent dog the sheep are driven, caught, and handled with comfort and facility for both man and beast.

To the sheep man it is painful to witness the rough, even brutal, usage accorded the gentle, timid sheep on many mutton-raising farms. Apart from the purebred flocks, which are waited upon and cared for with the same gentle consideration as the family horse and the favorite cow, many of the sheep flocks are rushed and driven, grabbed and dragged in the most inhuman way.

Cruel and Damaging

TO many sheep raisers and farm hands the wool appears to be a natural handle. If the torture inflicted by catching a sheep by the wool could be appreciated, doubtless many would seek a better method. The examination of a carcass of a newly-killed sheep that has been lifted by its wool reveals an inflamed and congested area resembling the effects of a severe jam or bruise at every point over which the wool was pulled, due to the rupturing of the tiny blood vessels, and creating a soreness that must of necessity cause a stagnation in gain, if not an actual loss, of weight. Apart from this, if the animal is immediately slaughtered, the carcass is injured in a greater or less degree, according to the roughness accorded the animal.

The Proper Method

THE proper method of catching a sheep is by the hind leg or the head. If in a close pen in which the sheep are closely crowded, it is an easy matter to secure the selected animal by the head, holding it fast until the others have moved away, clearing an avenue by which it may be taken. In a larger pen or yard, a sheep should be caught by the hind leg just above the hock or gambrel joint. A properly made shepherd's crook if of great assistance in this. The hook which usually has a handle six or more feet long can be extended forward without approaching the sheep sufficiently closely to cause it to plunge to make its escape. When caught by the hock joint, the sheep is drawn back until it is easily grasped by the neck. When a sheep is caught in this way the flock is not frightened, as is the case when one rushes in to grasp an individual.

The great majority of trees in Canada are pollinated by the wind.

Some Pointers on Preparing Cereal Crops for Exhibition

By E. M. STRAIGHT
Superintendent, Dominion Experimental Station, Sidney

MORE and more people become interested in seed fairs as time goes on. It has been a great source of pleasure to us to note the winnings of our people in the great seed fairs at Regina, Toronto and Chicago. Very soon now farmers will be preparing exhibition grain for the Provincial Seed Fair to be held in Victoria. In order that the growers may know what to look for and avoid, and what the judge looks for and usually finds, the following suggestions are offered. The information, in some form, is practically the same as that presented by all writers on the subject.

Selecting Wheat Samples

1. CONDITION—A good sample of wheat should have a clear, bright color and wholesome odor. Discoloration, due to weathering, disease injury such as smut or scab, or heating in the bin or stack, is undesirable. A good sample should show freedom from shriveled kernels due to immaturity, frost injury, or other causes. Any musty or sour odor is objectionable in that it indicates poor seed condition and low milling quality.

2. WEIGHT PER BUSHEL—A good sample of red wheat should weigh sixty pounds or more, and white wheat fifty-eight or more. Plump, well-filled kernels usually weigh most per bushel. Weight per bushel is important in determining the market grade of wheat. Heavy wheats usually have the highest milling quality. Plump kernels of heavy wheat usually germinate and grow better.

3. UNIFORMITY OF TYPE—High-grade wheat should show uniformity in kernel characteristics, color, size, shape, suture and brush. Mixtures of various colored kernels, and kernels varying in shape and size and other characteristics indicate varietal or type mixtures. It is important that seed wheat be uniform in varietal characteristics, since varieties ripen at different periods. The milling quality is also likely to be undesirably affected by varietal or type mixtures.

4. PURITY—A good sample of wheat should be free of weed seeds, other grains, straw, chaff, dirt, etc. Cockle, chess, quackgrass, kinghead, vetch, mustard, and the wild garlic are some of the weed seeds most commonly found in wheat. Rye is a very undesirable mixture, since it is hard to clean out. The milling quality of wheat is seriously injured by a large percentage of rye, cockle, vetch, and kinghead, since the flour produced is darker in color and impaired in flavor. Wheat carrying wild onion and wild garlic bulbs gives an undesirable odor, which is carried to the flour. Stinking smut decreases both seed and milling value.

5. QUALITY—Wheat of high milling quality should have bright-colored, plump kernels. Hard red or hard Spring wheat should be hard, and the cross section close-textured, flinty, or vitreous. Hardness in wheat is associated with high milling quality, for bread-flour purposes. Soft wheats, used in making pastry flours, should be soft and starchy.

Preparing Oats

1. CONDITION—High-quality oats should be plump, clean, of good color and odor. Discoloration, due to weather damage and to immaturity, smut and bin burning, is discriminated against according to degree. Any musty, dusty, or other objectionable odor is undesirable.

2. WEIGHT PER BUSHEL—The legal weight per bushel for oats in the Northern States is thirty-two pounds, and in Canada, thirty-four pounds. Good samples often weigh more. Plump, well-grown kernels usually weigh as much as the legal weight or more. Such kernels germinate best. The presence of oats with luminous hulls and of a large percentage of pin oats or unfilled oats lessons the weight per bushel. In rubbing or clipping oats, a practice which is often resorted to in order to increase the weight, the tips of the kernels are exposed and the germination qualities are injured; hence this practice should be discouraged.

3. UNIFORMITY OF TYPE—A good sample of oats should show uniformity in shape, size, color and kernels. The mixture of black or yellow oats, or oats of any other color, with white, or vice versa, is objectionable. All kernels should appear to be of the same variety.

4. PURITY — A high-grade oat sample should be free of any mixture of weed seed, such as wild oats, Canada thistles, quackgrass, dock, etc. It should also be free of smutted kernels, chess, dirt and other impurities.

5. QUALITY—The quality of oats is indicated by the color and kernel characteristics. Plump oats of fresh color and odor, with plump kernels surrounded by thin hulls or hulls of medium thickness, are most desirable.

Killing Earthworms in Potted House Plants by Use of Chemicals

By DEAN HALLIDAY

OFTEN the soil of pots containing house plants becomes overstocked with earthworms, and in some instances injury to the plants results. The worms are brought in with the soil in manure, and breed very rapidly under favorable conditions. Their habit of tunneling through the fine root systems of the plants often proves damaging and destructive to plant culture.

Bichloride of mercury or corrosive sublimate is a very good remedy. It is prepared by dissolving one-half ounce in three or four gallons of water. Apply to the infested soil. Since this chemical is a deadly poison, it should be safeguarded in its preparation and handling. It corrodes metal, and should preferably be prepared in a glass or glazed vessel, which should be thoroughly cleaned immediately after use.

In recent tests with a saturated solution of lime water applied to the soil freely, a good control of earthworms resulted. About one cupful of unslaked lime placed in a gallon of water, thoroughly agitated and allowed to settle, will furnish the desired clear liquid. Tobacco dust thoroughly worked into the soil also will prove effective, and at the same time may have some value as a fertilizer.

Helps in Permanent Herd Improvement

TO those concerned with permanent herd improvement the importance of the various dairy bull indices, showing the particulars of the performance of daughters, numbering five or over, with daughter-dam comparisons, is stressed in the report of Henry Riwer, Dairy Commissioner, covering a review of dairy conditions during 1933. In this connection the third list of proven dairy sires has been prepared and is now in the press.

Akin to these records of animals has been the work of W. R. Foster, Plant Pathologist and Geneticist of the Provincial Department of Agriculture, who, in a course of lectures to dairymen of the Province in co-operation with the Dairy Branch, has introduced an outline of the Mendelian principles. By this means, experienced members of the Cow Testing Associations and Record of Performance dairy farmers have been finding answers to many questions which for long have puzzled and dismayed them.

House Plants Need Rest After Steady Forcing

GIVE your house plants a rest once in a while! Most flowers have a natural rest period, when they do not bloom and are simply dormant. Be kind enough to allow your plants that rest period.

Some people expect their house plants to bloom all the year around, and they think the plants have died if they are not always covered with blossoms. They feed them and water them and force them into keeping their green leaves, but they are not rewarded by blooms. Soon they have forced the plant to put all its strength into foliage, and it won't bloom at all.

About the same thing can happen to flowers growing indoors. When tree leaves turn brown in the Fall, does that mean the tree is dead? Then why can't beginning gardeners understand that when iris and other plants die down it is just because they want their natural rest period?

Peonies are very generous blooming plants, but if they are forced with too much fertilizer they will all go to foliage with no flowers.

Studying Flight Range of Gladiolus Thrips

ONE most interesting point with regard to the length of flight of gladiolus thrips was made known at the recent annual meeting of the Ontario Entomological Society. During the intensive studies of the movement and migrations of the thrips by the Entomological Branch of the Dominion Department of Agriculture in the past two years, an effort was made to gain some idea of the distance the adults were able to fly. This was done by means of tanglefoot screens and trap plants set at varying distances from a definite infestation, and by sweeping.

Adults were captured on screens 465 feet from the nearest source of infestation and on trap plants practically 1,000 feet from the same bed. It is felt that in all probability the insects migrate much further afield than that if conditions are ripe; but even such flights are a source of danger to growers raising gladioli in the vicinity of an infested plot.

Swiss Dairyman Invents Kickproof Milk Pail

THE new sanitary, non-spillable milk pail which, according to its inventor, Charles O. Gysler, will have "bossie" buffaloed, was explained to newspapermen recently at Winnipeg. When friend cow feels the urge to spill the milk with a well placed kick, it will be just wasted effort, Gysler said.

Patents on the invention have already been secured at Washington. Gysler stated one United States manufacturing firm considers the patents worth $25,000 to them.

An inset chamber on top of the milk pail is the secret behind the revolutionary milking apparatus. After filling the chamber with water, Gysler demonstrated the "holding power" of his pail by kicking it across the room. No water was spilled.

Gysler, son of a Swiss dairy expert, came to Canada in 1924, and has worked on the invention for six years.

Sanitation should be practical in all feeding methods with turkeys. Never allow the birds to pick their feed from the ground, but always from troughs or dishes of some kind. All feeding utensils should be kept perfectly clean. It is also important that these feeding utensils be moved regularly from place to place.

Good hay is one of the best standard feeds for rabbits, and the rack of each hutch should be constantly replenished.

Art—Drama—Screen—Opera—Music—Books

Garbo Turns Queen

By MOLLIE MERRICK
(Copyright, 1934, by the North American Newspaper Alliance, Inc.)

NEW YORK.—It has long been the custom to enliven motion picture shots of New York with a panorama view of Broadway, its winking signs, hodge-podge lights and helter-skelter traffic. Those pictures made during the next few weeks will have a giant sign dominating the foreground of interest. For there, in Broadway's very heart, is the most interesting sign of its type I've ever seen—a one-word sign: "Garbo."

Gold, green, pink, orange and red are the Gargantuan letters. They cover the entire facade of the motion picture theatre in which "Queen Christina" is being shown. At least, the sign covers the entire front of the building. . . . Come to think of it, facade is going a bit strong for such architectural gems as our motion picture industry contributes.

COMEBACK VEHICLE

By this time you all know that the story of Sweden's somewhat different queen is the comeback vehicle for Greta Garbo after one year's absence from the screen. Also after four Hepburn successes. The idea of combining the personality of Garbo, or rather of identifying her, with that of her nation's most unusual monarch, was an interesting one. The method used by the studio in achieving it was far less interesting.

From the standpoint of dialogue, "Queen Christina" is just one ghastly long harangue after another. All about loyalty, fealty, honor, country, and the usual monarch line. I am convinced that writers of clever dialogue can make you listen to a ten-minute speech on the dullest subject in the world—but not so in this picture.

PICTURE DRAGS

You become painfully aware of passing time. Even the sight of that deathless Garbo face cannot intrigue you sufficiently to blind you to the shortcomings of the dialogue. And, since part of the realism of the story—or of the whimsy of it, if you choose—consists of combing the Garbo hair with corners on either side so that it appears absolutely square, we do not see our beauty under the most ravishing conditions.

Jack Gilbert has improved tremendously and gives what is for him an excellent performance. His voice work is splendid, his animation good. He does not create any great emotional moment, but neither does Garbo, so far as he is concerned. Her big emotional moment is done alone—when she stands over the body of her dead lover. Then that wonderful face wakes to a pain and a glory that is transcendant, and it has been worth sitting through all the dull harangues to see the light break through the Garbo mark.

Youth's Theatre Created

BERLIN (NANA).—Lest the cinema, the radio and the coming television should ever succeed in swamping the theatre, which new Germany considers has a distinct function to perform in the development of national character, the Government has created "The Theaatre of Youth," with a permanent home in the Schiller Theatre at Charlottenburg, the beautiful residential suburb of Berlin.

Herbert Maisch, a young man of rising fame, has been given the management. The actors will be specially chosen, trained and permanently engaged. The repertory will be specially chosen, to interest younger minds; it will have a wide appeal, but performances intended exclusively for youth will be held every afternoon and three evenings a week, when prices of admission will range from 11 to 16 cents. At other times entrance will cost twenty-five cents.

"Tell" was the play chosen for the inaugural performance, for with this play Maisch made his first big hit at Erfurt. Shakespeare's "Midsummer Night's Dream" and "Henry IV" and Goethe's "Gotz" will follow, while a great number of modern plays, many of them never before staged, are in preparation. In these cases experiments will be tried at collaboration between author, producer, actor and composer.

The promoters expect to make a profit and hope to retain their independence, though the State will make good any financial loss. If 60,000 seats a month are sold, expenses will be covered. A new theatre-going public, now between the ages of twelve and twenty, will, it is hoped, be brought into existence and school teachers will be instructed to use their influence to popularize the new theatre.

Ida Lupino Joining Troupe on Location

Ida Lupino, who plays the leading role in Paramount's "Search for Beauty," has been given the leading feminine role in "Come On, Marines," which went into production on location recently. Miss Lupino is the daughter of Stanley Lupino, famous English actor, and the niece of Lupino Lane. In "Come On, Marines" she will appear with Richard Arlen, Roscoe Karns, Grace Bradley and Monte Blue.

Quartette's Instruments Worth $80,000

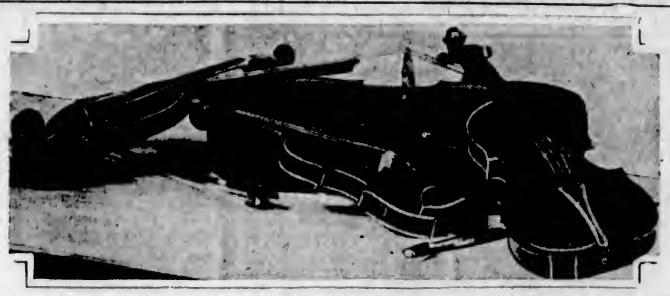

The Above Instruments, Piled Together in a Heap Are Valued at $80,000. They Come to Life in the Hands of the Famous Hart House Quartette of Toronto, Ont.

New York's Theatre Guild Is Producing Eugene O'Neill Play

NEW YORK (UP).—"Days Without End" is Eugene O'Neill back in his familiar soul-searching mood after his early season venture into homespun humor with the very successful "Ah, Wilderness!" Yet it is not a return to the dark and bleak ways which characterize much of his work, because there is an ending based on hope and trust of which any of the Pollyanna boys might be proud.

Some are inclined to suspect that "Days Without End" and its story of the man who returns to the Catholic Church for comfort and peace after years of flouting religion may be a reflection of some incident in the author's life, but whether this is so or not the play impresses as being one that he simply had to write. It is a sincere effort and, as played by an excellent Theatre Guild cast, an impressive and sometimes touching play. It does not contain O'Neill's best writing, but it is a workmanlike job.

EMPLOYS TRICK

O'Neill employs another of his tricks in presenting his chief character, John Loving. Earle Larimore is the Loving the world sees, a successful businessman greatly in love with his wife. Stanley Ridges plays John's worse self, an automaton-like shadow who follows him wherever he goes. It is John's alter ego which prompts him to participate in a momentary and sordid liaison with a married friend of the family, nearly causing the death of his sick wife when she learns of it. His better self struggles to become master, aided by a benevolent uncle who is a priest, and finally, at the crisis in his wife's illness, he enters again into a church and finds forgiveness of a prayer which kills his evil spirit for all time. John Loving's speeches are divided between the two actors, Larimore speaking for the Loving the world sees, and Ridges breaking in from time to time with the sarcastic and scoffing remarks which portray the other side of the character.

These actors and Selena Royle as the wife, Ilka Chase as the family friend, and Robert Loraine as the priest are splendid in their roles.

"False Dreams, Farewell," by Hugh Stange, is one of those dramas about a lot of people thrown together in a certain place, this time on board a great ocean liner. It is poorly written in too many spots, its emphasis is badly placed, and the ambitious production and a good cast get nowhere. The suspense, the mounting tension that should be in such a play never makes itself felt until the closing scene, by which time it is much too late.

MAIDEN VOYAGE

The story concerns the maiden voyage of a new super-liner. It must set a new speed record to Europe to save the company from going to the wall, and the captain consents to go at full speed although he knows that the structure is weakened and that disaster is likely. In the end, of course, the boat goes down, writing finis to various little dramas among the passengers, such as the brilliant doctor who had murdered his wife for love of a movie star, the Broadway columnist and his wife, grief-stricken at the death of their child, the dying old millionaire, the bishop going to Rome to become a cardinal, the novelist going to Sweden to receive the Nobel Prize, and others.

Frank Merlin is the producer and also the stager, but to this none too expert department it appeared that some amazing technical blunders concerning ship-board life and routine were permitted to creep in.

ENGLISH PLAY

"Come of Age" is an experimental play by Clemence Dane, the excellent English writer, which fails here chiefly because she has failed to render it in verse and achieved doggerel only. Atmospheric music was written by Richard Addinsell. The story concerns the youthful poet Chatterton, who took his life while still in his teens two centuries ago. He made a bargain with death, however, and lives again in modern London, only to find that he was right the first time. Judith Anderson is her usual excellent self as the modern mistress of the poet, but she is wasted in the role. Delos Chappell is the producer.

NEW AUTHOR HAS TALENT

By H. ALLEN SMITH
United Press Book Editor

Have a look at "Glass," by Howard Stephenson (Claude Kendall). Here is a novel that has a few spots that might have been done by a rank amateur. The opening pages, for example, are quite pat. But go beyond those opening pages, and soon you'll find yourself thoroughly engrossed in the story of George Rood. George lives on a farm, in a mid-western village, content with his young wife. Then two new and important factors come into his life, simultaneously: a son, whose birth sees the death of the young mother, and the glass factory across the road.

The remainder of George Rood's life is a protest against the encroachment of the glass factory. He fights it with all his will. It dominates his life, his love affair, the life of his son, and of the people they know. In the end, though his son has gone in quest of more exciting pastures, George Rood is content with himself. In a way, he has won his long fight, and again he has lost. Mr. Stephenson's book is important because of his story, and his manner of constructing it, rather than for his writing ability. Yet it is easy to see that he has a talent. There are portions of his novel that can only be described as beautiful. He needs to be watched.

New German Film Rather Appealing, New Yorker Finds

NEW YORK (NANA). — Germany has put out a rather appealing bit of cinema and also propaganda work in "Hell on Earth." Men from the trenches of different nations come home, and fluree things out, in their fashion. We dislike the photographs of Anna Sten in the newspapers, because they are reminiscent of reportorial days in tough districts, and are not convincing. This importation from Russia, in "Nana," is so much better in the picture that we are sure of its success.

Biography In Drama Is Popular

LONDON (NANA).—Biographical drama is still popular. Although the flow of Bronte plays seems to have ceased for the moment, the Victorian scene is now represented by Thomas and Jane Carlyle, who figure in a "conversation piece" by a new author, Elizabeth Drew. The play centres round the burning of the manuscript of "The French Revolution" by a careless maid while it was in the possession of John Stuart Mills, but it has a prologue in the remote farmhouse of Craigenputtock and an epilogue showing Carlyle when he has attained fame. Although not spectacular, and slightly idealized, it is written with quiet humor and much understanding.

Another biographical play is "Clive of India" at Wyndham's, with Leslie Banks in the title role. This is written by two authors, R. J. Minney, who has lived in India and is thoroughly acquainted with Clive's surroundings, and W. P. Lipscomb.

The play begins in the offices of the East India Company where Clive is a clerk earning five pounds a year, and though it tells the story of his rise to fame and wealth, it is much concerned with the domestic side of his life and with his love for and marriage to Margaret Maskelyne. This part is played by Gillian Lind. The settings have been designed by Lawrence Irving, a grandson of Sir Henry.

Brancusi Masterpieces Termed Marble Blobs

By MOLLIE MERRICK
(Copyright, 1934, by the North American Newspaper Alliance, Inc.)

NEW YORK. —In motion pictures we use the word art at random. We talk of the art of the cinema, of the art of montage, or the art of dialogue—Art! Art!! Art!!! So I had an idea of looking over some New York art and went to the much-discussed Brancusi show.

The Brummer Gallery has displayed the amazing results of the Brancusi inspiration perfectly. Against a background of white-washed monk's cloth stands the bronze and onyx and oak and steel and dark marble blobs which are the Brancusi masterpieces.

Don't misunderstand me when I say blob. The Brancusi show is a collection of beautifully patinated materials. . . . But not without magic rhythms and a certain surpassing intrigue.

It would be hard to say, offhand, which is more amusing, the audience the Brancusi show draws, or the show itself. Here are intense young women, lean, hawk-eyed, in durable browns and with haircuts that look as if hacked off with the family scissors. Flat-heeled, and bearing their bone-rimmed glasses bravely on their bony countenances, they managed to work up a steam of enthusiasm which their obvious anaemia scarcely seemed to warrant.

"THE FISH"

Here is a strange, arty youth who has ignored the family scissors and allows his hair to lean limply on his collar. He stands before "The Fish," an amazing blue marble which, without possessing a single deviation in the form of tail or fin or gills—or any other part of the working anatomy of a fish—conveys most tellingly the illusion of a great, cool, sinuous thing of the deep swimming along at a charming slant. I sound, of a sudden, like a Brancusi-ite—as indeed I am over some of the things.

"Bird in Space" has been photographed and written about world without end. In bronze, polished until it gleams like the gold of Ophir, in white marble, in blue marble, it is a symbol of flight in the infinite blue that, in its convincing beauty, cannot be denied.

Now and then Brancusi ventures into such banal forms as are touched upon by other artists. He ventured to give "Portrait of Mlle. Pogany" a nose and eyes and a skull and neck that were easily recognizable. But he took the curse off all this by making her eyebrows into a quaint design, like a pair of French cedillas and conventionalizing her eyelids and features until she looks precisely like one of the hat-rests in one of our smarter shoppes—the kind which adds at least ten dollars to the price of the bonnet.

VIEWS MONSTROSITY

No, you decide, Brancusi is really better when he clings to his beautiful blobs and lets the other boys work with might and main to get a shred of publicity. Then you come suddenly upon a couple of amazing blobs mounted one atop the other. It looks, you decide, after finding an eye of sorts with a ghastly expression, like a very old awk watching an airplane in flight. Surely it's some zoological joke . . . perhaps a penguin wasn't respectful to our artist . . . or maybe some weird feathered one with a tassel on its head and a sharpness to its beak nipped him smartly in passing and here is artistic—and adequate—revenge.

But the folder reads: "Portrait of Nancy Cunard." You want to laugh, you want to roll with laughter, you want to pull yourself together and survey this monstrosity with a sane mind. You do so, with as near a sane mind as you can achieve. But it's no use. . . . You want to rush forth and swallow down diaquiris fast as some bartender can shake them. You want, in short, to do anything in the world but meet Miss Nancy Cunard.

Sometimes I understand what "the art of the cinema" means.

Elstree Will Produce Film Based on Story Of Don Juan's Loves

By JOAN LITTLEFIELD
(Copyright, 1934, by the North American Newspaper Alliance, Inc.)

LONDON — Further details are now available about Douglas Fairbanks' first British film, "Don Juan," a London Films production to be made at Elstree, with exteriors in Spain and Italy. It is to be a satirical romance, showing the great lover as a middle-aged man-about-Spain.

The Don, tired of the pleasures of this world and the company of women, allows himself to be impersonated by another man, who is killed in a brawl. Juan attends his own funeral, and decides that he will continue to be "dead," and so get rid of his amorous reputation. He goes to Italy, where the old Adam speedily reasserts itself and he makes love to the first pretty girl he meets. But without his reputation he is not a success. He is awkward, clumsy, and unromantic, and the girls laugh at him.

He returns, humiliated, to Spain and there falls in love with a woman who knows who he really is. She takes him in hand, treats him like an ordinary human being who has to be fed and amused like anyone else, and proves to him the advantages of the great Middle Class, to which he becomes a convert.

This lady will be played by Merle Oberon (the Anne Boleyn of "Henry VIII") and the cast will include nine other British artists.

In a recent article in a London paper on British films, Douglas Fairbanks says that they should command a world market if they can be made with an "international viewpoint." America, he avers, wants English customs and the English scene as a background to its films, but the stories must have themes of universal appeal. He also thinks that "the tradition of the English gentleman" might be projected into many British films and that "the whole wonderful tale of the building of the British Empire" abounds with good film material.

WELCOME "LITTLE WOMEN"

If Americans are interested in the English scene, Britishers like to have an opportunity of seeing the real America, as opposed to the sensational celluloid projection of it that figures so largely in Hollywood pictures.

A well-known English film critic, commenting on the success "Little Women" is likely to have with British audiences, says that it tells us more about the real America—life as it is lived by the "ordinary" citizen—even though it does date back seventy years, than all the glamorous super-films with which Hollywood supplies us put together.

While not disputing the entertainment value of many American films, one cannot help feeling that if we could see more pictures of the "Little Women" type and could in our turn supply the United States with films such as Mr. Fairbanks advocates, the two countries would come to a better understanding of each other and be the richer for it.

NEW CAMERA CRANE

"Stan" Double, the chief engineer of the Ealing studios, has invented a camera crane, which "Bob" Martin, the camera man from Hollywood, says is the dandiest thing he has ever operated from. It is being used for the new Gracie Fields' comedy, "Love, Life and Laughter," now in progress.

The new crane measures twenty feet from head to tail. It can carry four technicians on its platform and raise them fifteen feet above the floor at any speed up to 100 feet a minute, and it will stop at any given height. A man on the lower platform attends to the raising and lowering, and can swing the whole thing in a complete circle while it is moving along.

The camera man, by pressing two pedals, can swing the upper platform with its camera and crew either side in half a circle. His seat is a sliding one so that he may manipulate the camera with ease. It is impossible for the camera to jerk, the secret of its perfection being the oil-and-air method of working.

TEST CINEMA AUDIENCES

A series of ingenious "shorts" has just been completed, which has been designed to test the observation powers of the cinema audiences. Into each picture intentional errors have been introduced, and film goers are to be invited to spot them for the benefit of themselves, the British Charities Association and the Cinematograph Trade Benevolent Fund. Handsome prizes are to be offered for the winners of this novel competition.

The films are extremely interesting in themselves. They have excellent dramatic value and are very well acted.

* * *

At the B.I.P. studios at Elstree, the air which was thick with new year resolutions, is rapidly clearing.

Marian Marsh, who resolved to eat no chocolates for three months, has already started on her sixth box. Greta Nissen, who was to have designed four new feminine coiffures within six weeks, has not yet completed her first.

David Manners' resolution to make one picture a year in England, owing to the largeness of his fan-mail, has not yet been put to the test. While Clifford Mollison's vow to add one more year of happily married life to the ten he has already experienced, thereby proving that film stars can keep out of the divorce court, is, he assures us, not likely to be broken, in 1934 at any rate.

Plans Heroic Statue

—Central Press Photo.

A HUGE statue of St. Francis of Assisi, patron saint of San Francisco, towering 150 feet, may soon grace the crown of one of that city's seven hills overlooking the Golden Gate. Photo shows a scale model of the statue, the work of Ettore de Zoro dei Capeler of Santa Barbara, Cal. The girdle would be a balcony from which a view of the city and bay might be obtained by visitors. Father Augustine Hobrecht, of the Franciscan Order, is one of the sponsors for the work.

Lauds Lewis Novel

By H. ALLEN SMITH
United Press Book Editor

If anyone believes that Sinclair Lewis has just dashed off another book in "Work of Art" (Doubleday Doran), let their fears be gently allayed. Our Nobel Prize winner has produced another swell novel.

It is, this reviewer thinks, better reading than "Ann Vickers." And it is better reading than Arnold Bennett's novel about a big British hotel.

Mr. Lewis' new character is Myron Weagle. Son of a small town hotelkeeper in Connecticut, Myron grows up with a passion not only to become a great hotel man, but to build for himself the perfect resort hotel. That idea, living always in his mind, is the "work of art" toward which his particular genius drives.

Myron works in hotels in Connecticut, in St. Louis, doing the World's Fair, in Florida before the boom, and in New York. Then he builds his dream castle, once he has become something of a leader in the business. Economic depression lets him down, but we find him, in the end, a man who has escaped disillusionment, and is ready to begin anew.

Apart from the fact that it is a swell story, Lewis has exercised his amazing talent for assembling facts brilliantly in his new book. Every phase of hotel life in America, from kitchen to bed-chamber, from front office to furnace room, is taken up during the years of Myron's energetic endeavors.

LONDON (CP).—Officials of the Royal Academy, faced with the task of transporting by road many of the 1,500 pictures now being shown in the exhibition of British art at Burlington House, turned to the fire departments for help.

Most of the pictures were too frail to be sent by ordinary means of transportation and were shipped in especially constructed trucks. Many drivers had to spend nights in towns along the roads. The exhibition committee was faced with the task of insuring safe keeping of paintings worth about $11,500,000. So it obtained permission of various fire departments, which enabled the drivers to park their trucks in fire stations.

RINEHART BOOK IS OFF PRESS

NEW YORK (NANA).—Without a vast study of it, we immediately place highly the new book by Mary Roberts Rinehart, "The State Versus Elinor Norton." This incomparably precise writer has given the book to us through the firm of her son, Farrar & Rinehart. . . . Whether you like him or not, there is no getting away from Sinclair Lewis. His jabs hurt, and his punches usually are correct. "Work of Art," published by Doubleday-Doran, is a rather quiet portrait of another American, and his fauits, his errors and his blessings are told in a fond manner which will astound Great Britain.

Something like the published review of The Police Gazette by Morris Markey, but in more touching fashion, is Crowell's book, "Stephen Foster, American Troubadour," by John Tasker Howard. Howard wrote songs such as "Willie, We Have Missed You," and apparently had our parents and grandparents in turmoil. This story of the un-vocal Rudy Vallee is good Americana. If you wish to remember the war, or learn about it, "The Paris Front," from Dutton, by Michael Corday, is available. . . . King has put out a rather remarkable book by Mary Cavendish Gore, which has a certain low-down on California that will immediately be recognized by any who have read the stuff that Max Miller has reported in dulcet tones.

SWEDISH PRINCE SELLS OWN BOOKS

STOCKHOLM (CP). — Authors who find difficulties in marketing their works could take a tip from Prince Wilhelm of Sweden. He sells his own books.

Behind the counter in one of Stockholm's leading departmental stores the Prince stands and talks to customers. They line up in front of him and buy. As an added inducement the royal salesman signs dedications in the books he sells. His salesmanship was enlisted in a campaign to stimulate public interest in books and raise money to help impecunious authors.

During the campaign the 450th anniversary of the printing of the first book in Sweden was celebrated at the Royal National Library.

TO PUBLISH OLD DIARY

By MARY KNIGHT
United Press Staff Correspondent

PARIS (UP).—Mlle. Dora de Barthalomei, now a French citizen, daughter of a former Russian Ambassador to Washington, Michael de Bartholomei, has just come into possession of the diary written by her father during his sojourn in Washington, and plans to edit it for publication.

Back in 1880 and 1881, White House music in Washington was "poor and too fast"; receptions were "terrible, and marked by large and wearisome crowds"; State Department wine was "good," but the food was "cold and mediocre," according to the Russian gentleman's diary of the times.

Mlle. Bartholomei, born in Paris, sees no harm in making public the amusing journal of her father, who, as a Russian aristocrat, made bitter and sarcastic comments on the manners of the young republic. The daily notations were made in French and many of his criticisms of fifty-five years ago are amusingly recorded.

M. Bartholomei was present at the inauguration of President Garfield and refers to the new leader's "dreamy air" and his "exterior of a tired business man." Of a reception given by Secretary of State Evarts, he notes: "It was very bad and sufficiently boring." The Russian diplomat was highly entertained by the sombrero-like hats worn in Washington in 1880 and 1881, during his Ambassadorship. He records also the manner in which he lectured the diplomatic corps of Washington, which, after attending a memorial service after the assassination of Czar Alexandra II, went to a dance the same day.

Little Tommy looked nervously in at the kichen, where his mother was resting after a long spell at the wash-tub.

"Oh, mother," said the child, "are you feeling tired?"

"Yes," she murmured, "I'm fair worn out. I can't lift my hand to do another stroke."

Tommy approached her.

"Well, mum," he said, "I just want to tell you that I dropped the bag of eggs on the way back from the shop."

The warden of Kruger National Park in Africa, has protested against visitors taking close-up photographs of lions with their cubs because it may make the animals dangerous through fear.

Canadian University Gift

"AT the Fountain" is the title of the large canvas, six feet by four feet, which is shown above. It has been presented by Robert G. Roy to McMaster University at Hamilton, and will hang there in one of the women's buildings. The artist was Aveling Green, whose paintings are now highly prized. The picture was purchased from the estate of Viscountess Cowdray and so came to Canada.

Great Britain and the Dominions Overseas

English Scribe Can Admit Only Humbug In Scottish Monster

Description of Loch Ness' Mysterious Habitant Balderdash—Not Impressed by Codex Sinaiticus But Marvels at Gifts to Royalty

By GLANVILLE CAREW

LONDON (BUP).—Ably assisted by our newspapers, we seem to be getting more crazy every week. For a month or so past the press every day has treated us to columns of balderdash about a "monster" said to be inhabiting the waters of Lough Ness, in Scotland. Hundreds of people, apparently sane and presumably sober, say they have seen the thing, and they give the most minute description of a creature unknown to zoologists and which probably never was on sea or land.

Much of this is obviously and now admittedly of a hoaxing nature. Much of the rest is mass suggestion. Below that may be a sub-stratum of truth. But even Fleet Street can't harp on one string for long and something new had to be found. So for something new they turned to something very old—the Codex Sinaiticus.

Of the three or four codices—manuscripts of the Bible—in existence, this one is the oldest. It was written about the Fourth Century. Not to go back in detail into its known history, this Codex has been in safe keeping in Russia for many years, first by the Czars and since then by the Soviets. And while in Russia it has always been open to the inspection and study of scholars.

Now it has been sold by the Soviet Government to the British Museum for $500,000, of which public subscription will provide one half while the British Government guarantees the other half.

So far the matter has been merely a plain commercial transaction half hidden under the usual veil of humbug. But it was "news."

PREPOSTEROUS STORIES

In the course of the news-making the most preposterous stories have been printed. Thus, we have been told that the Codex was divided into several parts; that about six couriers, each syping on the others, and none actually knowing what he was carrying, had left Russia, traveling by sea, or rail, or air (according to the choice of the write-up man), and each bearing a part of the treasure.

Arrived here, if we can believe even half we read, the most extraordinary precautions were taken to ensure the safety of the Codex The result was that tremendous public interest was aroused in something which means absolutely nothing to the average man and woman. Thousands of people are flocking to the British Museum to see the ancient manuscript, written in Greek uncials on antelope skin. Yet it is safe to say that of the 45,000,000 people in these islands not more than a few thousands can read even the characters of the Greek alphabet.

However, we read that the Codex is protected by "picked" detectives (picked for what?) and one journalist says that when he inspected it he was placed between two guards each armed with two revolvers.

Postscript—(without comment)

At the British Museum today:

Visitor (to learned official): "Has this Codex Sinaiticus been translated into English?"

Learned Official (with hauteur): "There are already in existence two translations—the Authorized and the Revised versions of the Bible."

RICH IN TREASURE

Speaking of treasure, King George—although his Civil List is by no means as large as those of some other monarchs—in collected and inherited treasure is rich beyond calculation.

The State dinner service, for instance, of pure gold and rare workmanship, which is used only on occasion of the highest ceremonial, is worth very nearly five million dollars.

Jewels and works of art of every conceivable kind (the Crown Jewels which are in the Tower of London apart) crowd the royal palaces. The King's own collection of stamps is one of the most valuable extant.

Queen Victoria, who was a most practical lady, established at Windsor what amounts to a museum in which every gift or other acquisition of the Throne is classified; their name is legion and their character often curious; the manner of acquisition in the case of those of old time is perhaps better left unrecorded. There are executioners' axes with signs of their use still upon them. There is a tiger's head of solid gold which once guarded the throne of the infamous Tippoo Sahib.

Only to see one week's delivery of gifts from all over the world at Windsor or Buckingham Palace is to make one wonder how on earth space is found for them.

FOREIGNERS IN ENGLAND

I see by the records that more and more foreigners are visiting this country. Taking the figures for November alone, there entered 6,909 aliens as against 5,908 in November, 1932. These ranged from 1,344 Frenchmen and 1,324 Germans down to eight Turks and three Chinese. I have no Dominion figures.

I often wonder just what particular thing most pleases a foreign visitor here for the first time.

On Boxing Day (that is, the day after Christmas and a Bank holiday), the City of London, and particularly the Fleet Street area, was as usual deserted. There was a sepia brown fog and gloom unspeakable. At 3:30 in the afternoon it was a City of Dreadful Night.

On the Thames Embankment, at the Blackfriars end, it is the exact face that for more than five minutes there was not one person in sight, and no a tram or a taxi or an omnibus. Out of the darkness there came a young German, Baedeker in hand, who asked the way. I directed him in what I trust he recognized as his native language, and in a few minutes' conversation he told me of his delight, not so much that he was seeing London for the first time, but that he was lost in London fog!

Motor-Vans Cover Long Journey With Gas From Charcoal

TWO one-ton motor-vans using charcoal gas instead of petrol are reported to have completed the journey from Haifa to Kabul. They left England about three months ago and were taken by sea from Marseilles to Haifa. The journey under their own power was of over 3,000 miles. The drivers bought charcoal as they needed it at the villages through which they passed, and the fuel gas was generated as they went along.

DROUGHT MAY LEAD TO FINDS

LONDON (BUP).—New secrets of the Wookey Hole Cave, 500 feet below the Mendip Hills, near Wells, which has already yielded relics of the earliest cave men and the bones of animals extinct in England for thousands of years, may be revealed if the present drought holds.

The dry weather has brought the River Axe, which flows through the cave, to the lowest level known, and excavators and archaeologists are hoping to be able to enter two more caverns not hitherto explored.

The cave was 3,000 years ago the home of a tribe of Britons, whose tools, pottery, bone implements, pins and needles, ironwork and bronze, unearthed by archaeologists, have helped to reconstruct the mode of living of England's first men.

Sees Grave Danger in Diminishing Navy

ADMIRAL SIR ROGER KEYES
Hero of Zeebrugge, who warns against reduction of naval and air forces, and declares he will "fight like the devil" against ratification of London Treaty.

RESUME AT SCAPA FLOW

Attempt to Be Made to Salvage Remaining German Ships

GLASGOW (BUP).—Another attempt to salve the remaining warships of the German Fleet lying at the bottom of Scapa Flow is about to be made.

Messrs. Cox and Danks, who successfully salved a number of the scuttled warships, relinquished the work some months ago, and it is now being taken up by Metal Industries, Ltd., the shipbreaking firm at whose yards at Rosyth Naval Base the Hindenburg, Von der Tann, and other German ships raised by Messrs. Cox and Danks have been broken up.

For the purpose of the new salvage operations Metal Industries, Ltd., are at present having fitted out at Grangemouth the steamer Bertha, with the latest equipment and plant necessary for the work. A start with the new operations at Scapa Flow is likely to be made in the near future.

LONDON (BUP).—Air passengers making week-end trips between London and Paris will no longer require passports. Such is the effect of a decision which has been reached by the British and French authorities.

"This new facility," said an official, "will be appreciated very greatly by the air traveling public, and it should have a considerable effect—particularly during the Summer months—in stimulating aerial traffic."

Souvenirs Taken in War Restored With Regrets

LONDON—A gold ring, four Bibles, and a hymn book, brought to this country after the Boer War, have been returned, or offered, to the High Commissioner for South Africa for restoration to the families of the original owners.

About a month ago there was sent to the High Commissioner a small hymn book, taken from a dead Boer over thirty years ago, and containing a letter from a Boer woman to her husband written during the war. This was forwarded "with the regrets of a British Tommy." Efforts to trace the sender have not been successful, to the disappointment of the family in South Africa to whom the book belonged.

The publicity given to the circumstances of the return of this hymn book has resulted in the further acts of restitution. The gold ring was found on the battlefield of Elandslaagte in October, 1899. It bears the date "May 15, 1876," and the letters "Z.A.R.," the initials of the old South African Republic, embossed on the outside.

The Bibles contain the names of the original owners and the complete family trees. One sent from Chatham contained a letter to be forwarded to the original owner or his relatives, in which occurs the message: "It gives me the greatest pleasure to be able to restore a long-lost family treasure, which the Bible evidently was. With all the best Christian wishes. God bless you."

Seeking Sheba's Treasure

JOHN Carveth Wells, young son of the famed Canadian explorer, and his wife, Jill, as they left London on a tandem bicycle for Abyssinia, where young Wells believes that they have a good chance of recovering the treasure of the Queen of Sheba

MODERN POET JUST AS GOOD AS CLASSICAL

Dean Thinks World Has Lost Knack of Making Beautiful Things

WISDOM HIS FIRST CHOICE ON EARTH

LONDON (CP).—There are four things which Dean Inge would choose most in life. He let the Classical Association into the secret when he delivered his presidential address. They are:

(1) Wisdom (knowledge of the relative value of things);

(2) Domestic happiness;

(3) Recognition and encouragement, which is a great part of friendship.

He was not quite sure on his fourth point, but said that perhaps it would be the welfare of his country.

Dean Inge introduced his dissertation by drawing a picture of a visitor from another planet sent to make an intelligent study of our Western civilization. These, he thought, would be some of the visitors' reflections:

UGLY CIVILIZATION

"I see that they try to make beautiful things, but they have lost the knack. It is an ugly civilization.

"But this," he would say, "is not the most remarkable thing that I found. When I entered their places of worship, I found the congregations solemnly repeating from the ferociously patriotic literature of an ancient Bedouin tribe. They sang a great deal about Jerusalem and Jordan and David, but not a word about London and Thames and King Alfred.

"Surely," he would say, "here is a civilization which has not yet found its soul. It is content to borrow from and imitate the ancients. Are not Thames and Severn, rivers of England, better than all the waters of Israel? Are not Dante, Shakespeare and Goethe as great poets as Homer, Sophocles and Virgil? Has philosophy made no advance since Plato and Aristotle?"

MASTERS OF EUROPE

Modern Europe, Dean Inge said, put itself into leading strings to two masters, who concurrently gave our civilization its character. The North rejected Latinism, the South remained under its influence.

"A regime of oppressive dictatorships, such as we are now threatened with, would, indeed, be the death or eclipse of Hellenism, and a return to 'barbarism'," said the Dean.

"We English do not talk much about the best parts of our make-up, our great kindliness and toleration, our short memory for injuries, our love of justice and fair play, our hatred of cruelty.

We pride ourselves on our business capacity, which is very moderate; our energy and industry, in which we are rather deficient; our political wisdom, which shows itself chiefly in our distrust of logic and our conviction (by no means always right) that 'force is no remedy.'

"Democracy speaks with contempt of intellectuals and highbrows, and has brought the daily papers with the largest circulation to the lowest depth of fatuity and vulgarity. Would that Ruskin were alive to deal faithfully with the drivelers who bid us seek our models in the 'art' of the savages of Benin, or the statues of Easter Island; who bid us adorn the facades of public buildings with female figures apparently suffering from elephantiasis, and sometimes give us even a canvas scrawled with geometrical zig-zags. The whole thing is manifestly a disease. Some of the new architecture is not much better. A child could produce a model with a box of bricks just like a modern pile of flats."

NO POVERTY IN SAMOA REPORT

All Endowed With Land and All Supplies Easily Grown

WELLINGTON, New Zealand (BUP).—"The social system of the Samoan people is such that poverty cannot exist," states the report on the administration of the Mandated Territory of Western Samoa, which has been presented to Parliament.

"All families (or, more correctly, clans) are well endowed with land, and as the soil is very fertile, they have little difficulty in growing all food supplies required. Their wants in the way of clothing are few, and although the lavalava, or loin-cloth, is now of European material, it is for all general purposes the only clothing worn by adult men and children in the ordinary village life, an additional upper garment usually being worn by the women.

"Samoans are conservative in the matter of housing, in that they have shown no tendency to adopt European ideas as to design and construction, as has been done by other peoples of the Pacific having the same commercial contacts.

"The economic depression has not affected the natives of Western Samoa to nearly the same extent as in European communities. A strong conservatism has retained observance of the best of native customs as to general village life and employment."

Welcome in South Africa

Their Royal Highnesses Prince George and the Prince of Wales Photographed as the Former Embarked on His Journey to Capetown, Where He Was Given an Enthusiastic Reception

Australians Make Ready for Monster Celebration Events

Plan to Open World's Eyes With Extensive Arrangements for Marking Centenary of Victoria State—Prince George Will Attend

MELBOURNE (CP).—The State of Victoria is planning a celebration that will open the eyes of the world late this year, to mark the centenary of the first permanent settlement in Victoria. Prince George, the King's youngest son, will attend, probably traveling from England in a British cruiser and returning in an Australian cruiser.

A $75,000 air race from London, a $25,000 golf tournament, the Melbourne Cup with prizes of more than $50,000, are only a few highlights of the monster celebrations that will attract notables and crowds of visitors from all over the world, when it is Springtime "down under."

ENTHUSIASTIC PREPARATIONS

Throughout Victoria the people of cities, towns and villages are preparing enthusiastically. And throughout Australia they are joining in. Australia this year has many things to be cheerful for, in contrast to the critical year of 1931. Unemployment has been reduced, budget deficits are disappearing, taxation is decreasing, wool is rising and gold mining is going ahead at an unprecedented rate. The centenary will afford Australians a right royal chance of celebrating the climb from the depths of the depression and the Australians in their own inimitable way are going to make the most of it.

Sir Charles Kingsford-Smith, Australia's famous airman, will be one of the notable entrants in the great race from London which will be followed by other international air races. The best of British and United States golfers are expected for the valuable golf events. Other great horse races are being arranged around the Melbourne Cup which annually attracts a crowd of 100,000 or more.

OPENING WAR MEMORIAL

An industrial and art exhibition on an unprecedented scale, a seafarers' and shipping exhibition, international band contests, historical pageants, international athletic games, a centenary agricultural show of exceptional comprehensiveness, opening of the $1,250,000 war memorial shrine, and a vast range of social gatherings are being arranged.

Important public buildings are being erected as monuments to the occasion. Boulevards are being extended along the windings of the River Yarra, creating a perfect motor road through beautiful parts of Victoria's native forest, which at the time of the celebrations, starting in October, will be splashed with the golden glory of the Australian wattle.

The centenary council is also inviting to Melbourne for the centenary writers, scientists and artists from Europe and the Americas to give a cultural impetus to the occasion.

COOK'S COTTAGE

The stone cottage that was the boyhood home of Captain James Cook, with his crew, the first white men to sight the country late in the eighteenth century, is being brought over stone by stone from England to be re-erected at Melbourne.

Victoria State now has a population of 1,800,000 (1,200,000 of them have savings bank accounts). Melbourne, with a population of just over one million, is the second city in Australia (Sydney is the biggest), the seventh city in the Empire and the twenty-seventh city in the world.

Cook discovered Victoria in 1770. Later convict settlements were established, but removed. In October, 1834, Edward and Francy Henty established a shore whaling station at Portland Bay and cattle and sheep stations near the site of the present towns of Merino, Casterton and Coleraine, and these proved the first permanent settlements in the state, formed a separate colony in 1851.

BETTER QUARTERS FOR POSTAL HELP

Postmaster-General Finds Conditions Dreadful in Surprise Tour of London Shops

LONDON (CP).—Sir Kingsley Wood, Postmaster-General, made a surprise visit tour of some of the old-fashioned and highly inconvenient buildings in which the General Post Office engineering staff has to work.

Sir Kingsley climbed up flight after flight of narrow stairs, sometimes lost his way among awkward corridors, peered round improvised screens erected to keep out draughts, and was told that some of the buildings—all of which were in the vicinity of St. Martin's-le-Grand—were 120 years old.

"Dreadful!" was Sir Kingsley's comment to a reporter who accompanied him. "My only wonder is that the staffs can work so efficiently." Sir Kingsley, who had with him Sir Edward Campbell, M.P., his Parliamentary private secretary, and Colonel Lee, the engineer-in-chief, explained that he was making the tour in readiness for the bill which is to come before Parliament for the compulsory purchase of land to enable better accommodation to be built. This will be in Newgate Street.

British Expedition Finds Traces of A Lost Continent

Sir John Murray Oceanographic Surveying Party Reports Interesting Discoveries After Months of Research Work—Ten Submarine Hill Ranges Are Discovered

CALCUTTA (BUP).—Traces of Lemuria, the supposed lost continent lying between the Indian and African coasts, in the Arabian Sea and the Northwest Indian Ocean, appear to have been discovered by the Sir John Murray Oceanographic Expedition, which has arrived at Bombay after three months of research work.

The expedition led by Colonel Seymour Sewell, carried out extensive investigations in the Red Sea, the Gulf of Aden, the Arabian Sea and the Gulf of Oman.

The whole general configuration of the area from the entrance of the Gulf of Aden to the Indian Coast, says the leader of the expedition, leaves little doubt that the sea floor was once a large land area.

MAY BE RIVER BED

He further suggested that a deep valley running from the Indian coast towards Socotra was probably once a larger river bed and may have been the continuation of the great Indobrahm River which, according to geologists, formerly flowed across Northern India from east to west.

Among interesting discoveries were the find of ten submarine hill ranges and two areas where there was little or no animal life on the sea bottom.

ART TREND SHOWN BY BIG EXHIBIT

Wide Variety From Paintings to Watches at Burlington House

MAKES HISTORY OF FOREIGN INFLUENCE

LONDON (CP).—Sixteen hundred exhibits crowded into fifteen rooms, one of the biggest shows of its kind ever assembled, is in progress at Burlington House. The exhibits include paintings, small sculpture, jewelry, furniture, embroideries, armor, manuscripts—everything, including even watches and keys, that can help to tell the story of this nation's art development.

"In one sense the story of British art can be called a story of foreign influences, from Italy, Flanders, Holland and France," says the art critic of The News Chronicle.

GREAT ADAPTABILITY

"Yet the adaptability of our race (thanks to our Nordic, Mediterranean and other stocks), enabled many painters to 'don' the airs and graces of the invaders with marked success. Even after Hogarth, from whom the average person 'dates' the history of British art, real fame was generally best achieved by a sojourn in Italy before setting up in London as a fully equipped national artist, as the great Sir Joshua Reynolds soon found. Richard Wilson, a fine artist, nearly starved because his pictures were not completely, but only partly Italian, in style.

"The famous Cumberland armor, lent from America, is in the Octagon Hall, and may puzzle schoolboys because it has breathing holes only on one side of the helmet, and what look like life traffic-light fittings on the chest. This great exhibition may not be blatantly obvious, but is full of the romanticism which the Briton at heart always demands. He can see this show and, which is more, he can understand and commune with it."

FINDS GOLD WHEN LOOKING FOR TOOL

BALLARAT, Victoria (BUP).—A search for a spanner on a farm at Gordon, about twenty miles from Ballarat, led to the discovery of a gold reef. A trial crushing of ten tons of quartz yielded fifty-six ounces of gold worth £450.

While ploughing, David Toohey found that a spanner was missing, so he returned along the furrow, and in his search found a piece of quartz containing gold, which the plough had turned up.

The reef was found hidden by only a foot of earth and in a few days the quiet farm became the scene of a minor gold rush and the ground was quickly pegged out.

POPULATION GROWING

SYDNEY (CP).—Figures issued of the recent census indicates Australia's population is 6,630,000, as compared with 6,549,674 in 1932.

Reminder of Grim Duties

BLUEJACKETS of the British Navy mix pleasure with a disagreeable duty as they engage in a game of football at the Royal Navy anti-gas school in Portsmouth, while wearing gas masks. Apparently the grim reminder of what may come does not deter the bluejackets from enjoying the sport.

GIVE RIFLES BIGGER MARK

Sharpshooters at Bisley Will Shoot at Larger Bull's-Eyes

LONDON (CP).—Bull's-eyes for the King's Prize and other service rifle competitions under National Rifle Association rules are to be enlarged for 1934. The new dimensions are six inches for 200 yards, nine inches for 300 yards, and eighteen inches for 500 and 600 yards. There will be no change in the size of the rings for magpie, inner and outer.

Since 1928 the size of the bull's-eye circle on short range targets has been five, seven and one-half and fifteen inches respectively. These were held to be too small by the majority of marksmen, though the "tigers" will make big scores no matter how small the bull.

After the King's Prize shooting last July there was an agitation among owners of private rifles to allow the fitting of heavier barrels, as is done in Australia, and thus improve the accuracy of the service rifle, which, though the finest war weapon extant, is not a particularly good rifle. The N.R.A. considered that this would entail too much expense for many competitors, and would be unfair to members of the Territorial Army, and the considerable number who enter from the Royal Navy and the Regular Army and who have only Government-owned rifles.

The enlargement of the bull's-eye will be fair to all, and should allay the little discontent which showed itself last year.

NOBLE WORK RECOGNIZED

Mrs. Daisy Bates in Honors List for Work With Natives

SYDNEY, N.S.W. (BUP).—The appearance in the Honors List of the name of Mrs. Daisy Bates, with the simple address of "Native Camp, Ooldea, Transcontinental Line," signifies recognition of the noble work of one of the Empire's heroines, a Florence Nightingale among the aborigines of Australia's "dead heart."

Mrs. Bates is an Englishwoman who came to Australia thirty-three years ago, mainly because she desired to investigate the allegations of inhumane treatment of the aborigines by white settlers. She refuted these allegations in a series of articles in London papers.

Then she became immersed in the work of nursing and trying to improve the status of the aborigines. She is the only woman who alone and unaided has had the courage to live among the aborigines. Many of them were semi-cannibals when she first came in contact with them.

Her life for more than a quarter of a century has been one of sacrifice for her black friends. She has a religious conviction that she must help them, and is living a life of complete abnegation. She has resided at Ooldea for fourteen years. Now advanced in years, feeble and white haired, she is still laboring at her self-imposed task.

WINDSOR, England (CP).—Magistrates imposed a fine of £10 and costs on C. B. Whittaker for organizing a Christmas lottery draw for the benefit of the local hospital.

What's New and Interesting for the Women

Princess Prefers Cottage

BELGRADE (NANA).—Love in a cottage is fashionable again nowadays and even Princesses in real life prefer it, for Prince Paul and Princess Olga of Jugoslavia are leaving their vast apartments in the royal palace in Belgrade to move into a little bungalow on the open heights of Dedigne, outside the capital.

Princess Olga has found life in the big palace, shadowed by tall chestnut trees but unprotected from the street noises of the city, too formal and too little like "home" for her domestic inclinations. After much planning and exploration to find a suitable site, she is now having the little house of her heart built, with rooms about one-tenth the size of those she now occupies. When Alexander, her nine-year-old son, comes back to Belgrade after the present term in his school in England, he will come to a wee house and play in a small garden with his brother, Prince Nicholas, instead of the vast grounds of the palace.

Prunes Assist 1934 Budgets, Served Often

Prunes, prunes, beautiful prunes, sweet with 1933 sunshine, easy on the budget and a pleasant health food. Let's be sure that there are more and more prunes cooked and eaten these 1934 Winter days. Ask your grocer which is the best buy in prunes, large size doesn't necessarily mean more sugar, though you do buy less pit in proportion.

Your aim is to restore moisture to the prune without destroying texture or flavor, and that means soaking, then cooking on the back of the stove below the boiling point or in the double boiler. Put a piece of orange or lemon rind in when you start soaking the fruit, a piece of stick cinnamon is good, too, or you can just shake in some of the powdered spice. Soaking overnight is usually most convenient.

If you want variety with less labor, include sliced apple, raisins and currants in your kettle and you'll get fruit soup. The apple goes in when cooking starts, of course. Lift part of your prunes out when tender, at the end of two or three hours, sweeten in another kettle and cook syrupy if you like them that way.

Here are some of the delicious uses for cooked prunes: Stuffed with cottage cheese, for salad on lettuce with a somewhat sweet boiled dressing, nuts for garnish in bonbon effect on top. Jellied in fruit salad mixture with a lemon foundation and a nutmeat concealed in each prune. Heated in slightly spiced weak vinegar to serve with roast pork, a quick way to heat is put in the skillet after the meat is out.

Prune whip is an easy recipe to memorize: Beat three egg whites with a pinch of salt until stiff, add gradually six tablespoons sugar, fold in one cup chopped, cooked prunes, one teaspoon vanilla and from quarter to half cup chopped walnuts. Set dishes in water and bake firm at 300 degrees.

Taffeta and velvet make an alluring combination for the formal evening gown. One in yellow beige taffeta has hem ruffle and draped decolletage of brown velvet.

Bow Is Crocheted

By LISBETH

Ida Lupino, picture player, chooses a smart new black crepe frock with a startling bow of white crocheted yarn.

Feeling Blue? Renew Your Soul With New Hat or Frock

—Cute Pert Kenton of Movie Fame Adds to Her Winter Wardrobe—

Pert Kelton Wearing Brown Coat Dress; Centre, Chocolate Brown Galyak Coat and Cap; Right, Cap and Coat of White Galyak; Inset, Left, Molyneux Evening Coat; Right, Mainbocher Black Lyons Velvet Coat.

By LISBETH

This is the season of the year when everything one possesses in the line of clothes seems dirty and shabby. It's a terribly depressing feeling—really weighs on one's mind and spirits.

The answer is, obviously, to buy or make yourself something new, if it is humanly possible.

Evidently that is what Pert Kelton, chic little film player, has done, and here she is in some warm things that she can wear quite late in the season, especially on the cooler days. It's economical to shop for such garments at this time of the year, and have them all ready for next Fall to start the season. One caution: Be a good picker, so as not to have a wardrobe filled with clothes that are out of date.

At the left Pert wears a coat dress of soft brown wool flecked with orange. Notice the Chinese motif on her swagger scarf in the orange, and her brown hat with the orange quill. Brown gauntlet gloves are worn with this frock.

A chocolate brown galyak coat and cap are chosen by her in the centre picture; and right she has a cap and coat of white galyak. This little cap is new and originated in Hollywood.

An evening coat from Molyneux which would make any woman very happy is shown inset left. It is of sapphire blue velvet with slashed sleeves and long gloves of matching velvet. The choker is silver fox.

At the right is a very individual coat from Mainbocher. It is made of black Lyons velvet, is untrimmed, except for the fastenings of four rhinestone stars.

Special Service To Bride

LONDON (CP).—The daughter of a Dungeness fisherman, Miss Annie Elizabeth Young, as a bride had the honor of having a railway line reopened for her. Miss Young went from her home to Lydd Church in Kent to be married and travelled in a special train. Her bridegroom was Ambrose Bingham.

The only means of transport between Miss Young's home and Lydd is the railway line which crosses two miles of shingle, but the Romney, Hythe, and Dymchurch Light Railway maintains a service to Dungeness only in the summer season. The difficulties of the bridal party were explained to the managing director of the railway, and he agreed to the chartering of the special train to Lydd on the morning of the wedding.

Hair Mode Announced In London

LONDON.—If you want to be chic this Spring, you must have your hair swept back from your forehead, with no parting at all. The ends may be tapered and fixed on the top in discreet flat curls or drawn from one side across the back of the head in curls again.

Large pearls are popular again. They should be draped to suit the neckline and held in place by jeweled clips. All jewelry must be flamboyant. Enormous jeweled brooches decorate the back of one's evening frock, or adorn the upturned brim of one's Spring hat, and wide colored sports bangles travel in pairs, one on each wrist.

Style Whimsies

Low heeled, sturdy looking shoes, like British sports shoes, are smart in Canada this year.

• • •

Plenty of trimmings for Spring gloves is a forecast for next season.

• • •

The exposed back in evening gowns is becoming just a trifle passe. A substitute is a peekaboo cutout effect for the back of decolletage.

• • •

Dinner frocks have long sleeves and are worn with tiara hats.

• • •

Muffs are one of the most outstanding of the season's accessories. And are they feminine? Your muff need not be of fur, either. Feather muffs are numerous, and they also come in flowers, and even in starched lace.

• • •

A blouse of striped tie silk or flowered taffeta will do much to brighten your Winter wardribe. They are sponsored by some of the best Paris couturiers.

• • •

A shirtwaist dress with your monogram on the collar is very smart.

Helpful Aids to Beauty

If you hold your head and chest high, and your abdomen in, your back and shoulders will fall into their correct positions. Practice walking about with an object balanced on your head. It will help to improve your posture.

GOOSE FLESH

When taking your nightly bath, scrub your legs with a pure, bland soap, using a small flesh brush. After the bath, massage the legs with cold cream or pure olive oil. This treatment will do away with the bumpiness.

SOFT CORN

To cure a soft corn, wash the feet nightly, rub the corn briskly with a rough towel, and keep a bit of lamb's wool between the toe afflicted and its nearest neighbor.

BUTTERMILK

You may drink buttermilk, as it is not fattening. As a matter of fact, you may even drink as much as two quarts a day.

OILY HAIR

It is not harmful to shampoo an oily head of hair every ten days. Cleanliness is absolutely necessary to the health and beauty of the hair. You cannot have beautiful hair if your scalp is clogged with impurities. The best criterion is to shampoo the hair whenever it becomes dirty. If you choose a good, bland soap for the shampoo and rinse the hair thoroughly afterwards, the shampoo will prove beneficial, rather than detrimental, to the health and loveliness of the hair.

CREAM ROUGE

Cream rouge, when properly applied and blended, presents a very natural appearance. However, quite some skill must be employed in applying this form of rouge, for if there is any hard edge of color where the rouge leaves off, the effect will be artificial. Pat your cheeks a bit until the color rises in them. Then, while your cheeks are still flushed, put three small dots of the paste rouge on each of them with your index finger. The dots should assume the shape of a triangle and should coincide with the natural color that has risen in your cheeks. Then blend the rouge into the skin with deft strokes, and blur the edges until the color looks smooth and natural.

Baked Sausage in Shallow Casserole

Pork sausages, those versatile little meat treats, cook in a casserole as well as in your favorite skillet. Try this dish the next time you've ordered link sausages for supper.

Dip pork sausages first in egg and then in cracker crumbs. Sprinkle liberally with grated Parmesan chesse and place in a shallow baking dish. Bake in a hot oven (425 degrees) for thirty minutes. Serve with catsup gravy if desired.

One of the better known and justly celebrated hose manufacturers opines that most runs start from the knee. Therefore they have a patented non-run device just above the knee to put a stop to such proceedings

Clean Pillow in Dog's Own Bed

More soap and water on the dog's bed, less on his coat, is a practical Winter suggestion from a successful breeder of cockers. Here's the plan: Fill a clean gunnysack with cedar shavings, which smell clean and discourage fleas. Make mattress covers of striped canvas, cement sacking, old cretonne curtains or other smooth-finished material. Give the dog a clean mattress cover at least once a week, depend on a stiff brush for keeping his coat clean in cold weather.

Your dog will keep off the overstuffed furniture if you put a special robe for him in the living-room, and he knows that it is his place. An old cotton blanket or other thick material that can be washed is practical. Maybe you own one of these cotton Indian design blankets quite worthless for warmth, but just fine for the dog.

The swankiest make-up at the moment is—none at all. Lily white brows and cheeks—absolutely rougeless—are in order, but the lips are as red as ever.

Toreador Hats Are Next Step

LONDON—After the Elizabethan hat, comes the Toreador variety, with all its traditional features, including the dangling red tassel. This newest form of headgear requires perfect poise and balance in its wearer, together with an immaculate coiffure.

Some Toreadors are large, others small, but nearly all are of plate-like flatness. Black is the favorite color and satin or felt the most usual materials. The hat must be worn right on the side, the head being gripped by a black cord or elastic from which the tassel dangles. Tassels or pompons are the only trimmings, though occasionally one may sport a tiny eye-veil, a single posy of flowers, or a feather.

Peanut Butter Used in Menu

Probably you keep peanut butter always on hand for lunches, both packed and after school. Try working this economical but satisfying food for dinner menus, too. Mix with relish dressing and spread on celery sticks for salad, even for packed lunches. Add to French dressing, thin with orange juice, add a bit of grated rind and pour over sliced apples for quick fruit salad. Mix with raisins for stuffing baked apples. And when the jar is almost empty, rinse out with warm milk for a thin cream soup that needs grated onion for flavor contrast and minced parsley for color.

EGG SUBSTITUTE

When eggs are scarce or high-priced, a cupful of hot mashed potatoes will take their place in almost any recipe for cake, drop-cakes, muffins, etc. Beat sugar, shortening and potatoes together and proceed as usual, omitting the eggs. Cakes made this way keep their moisture well.

Eyebrows Go Back to Nature

It May Be Nudist Influence But Anyway Plucked and Penciled Effects Are Taboo, Declares Hollywood

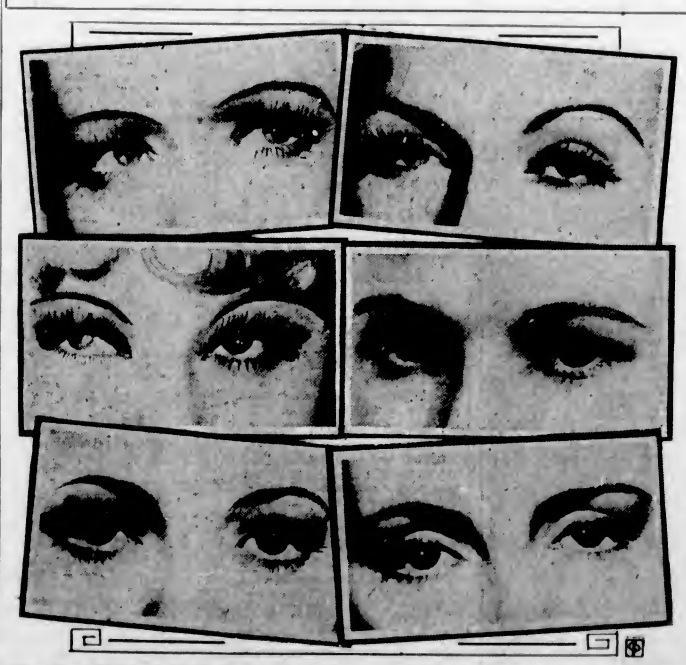

Left to Right, First Row, Miriam Hopkins, Carole Lombard; Centre, Mae West, Evelyn Venable; Below, Sylvia Sidney, Dorothea Wieck.

By LILIAN CAMPBELL

It's back to nature for the eyebrow, whether it's sleek or fuzzy. This is the dictum of Hollywood—the very latest beauty tip.

So let them go, ladies, and cease plucking, shaving, pencilling and all that artificial stuff.

Pictured are the eyebrows of a group of leaders in the "back to nature" trend: Top row, Miriam Hopkins and Sylvia Sidney; centre row, Mae West and Evelyn Venable, the latter one of the screen colony's newest stars. Note particularly the full, natural lash line that gives Evelyn's face that appearance of classic beauty. Below, Sylvia Sidney and Dorothea Wieck, newest import from Germany.

Dried Fruits Rank With Liver as Blood Enricher

There are several points to consider in buying dried fruit. One is that of what size of fruit to buy. If we look into it carefully, we will find that the largest size is not always the best buy. Unless you wish to make a fancy dessert or salad, you should select a medium size.

Another point that one should keep in mind is the cleanliness and freshness of the product. Although the original container was tight and clean, and the contents fresh, much depends on the care of the fruit after it reaches the retail store.

ENRICH BLOOD STREAM

Did you know that dried apricots and peaches are nearly half as effective as liver in increasing the richness or haemoglobin of the blood? Prunes have recently been found to contain much of the same properties. At one time it was thought that prunes were acid forming in the stomach, and for that reason many people avoided them. After much experimenting a prominent food scientist tells us that the acid formed is such a small amount as to be of no consequence.

It is a good idea to prepare a large bowl of fruit, using it the first time plain for dessert along with cake, cookies or hot biscuit, then later in the week as a foundation for other desserts.

TO STEW DRIED FRUITS

The overnight soaking is best for peaches, pears and apricots. Wash fruit, then cover with cold water. Let stand overnight. Put on to cook in the water in which the fruit has been soaking. Cook gently until tender. Add very little sugar just before removing from stove—about one tablespoon for each cup of dried fruit. A teaspoonful of lemon juice improves the flavor. Some people prefer not to add sugar or lemon juice, as the fruit is delicious plain.

GARNISHES

For meat, steam dried peach or apricot halves and prunes. Place a prune in the centre of each peach (or apricot half) and arrange, with sprigs of parsley, around platter.

Cut dates, whole figs, or cooked prunes from end to end, but not entirely through. Spread apart and place in each a slice of apricot or some shredded cocoanut; then press together again. Put in small lettuce cups around the meat.

Steam prunes, apricots, and whole figs. Put one of each on a skewer, one after the other. Brush with melted butter and reheat in a hot oven 400 degrees F., or under a broiler. Arrange around meat, and serve a skewer with each serving.

Fill small lettuce cups with spiced raisins or prunes to garnish meat.

FRUIT ROLL

2-3 cup dried apricot pulp
2-3 cup sugar
2 tablespoons grated orange rind
2 tablespoons orange juice
1-4 cup chopped raisins
1-4 cup chopped figs
Sponge cake; baked in a shallow pan.

Press cooked apricots through a sieve and measure 2-3 cup of pulp. Add sugar and cook until it thickens. Remove from the fire and add orange rind, juice, raisins and figs. Spread generously on the thin sponge cake and roll, working quickly so that the cake will not break. Roll in wax paper until serving time. Slice. May be served plain, or with lemon or hard sauce, or whipped cream.

APRICOT FROSTING

1-4 cup dried apricot pulp
1 teaspoon gelatine
1 cup sugar
1 teaspoon vinegar
1-3 cup water
2 egg whites
1-2 teaspoon almond extract.

Rub cooked apricots through a sieve and measure 1-4-cup. Dissolve the gelatine in the hot apricot pulp, and chill until nearly stiff; add almond extract. Combine sugar, vinegar and water and cook to 236 degrees F., or until a very soft ball is formed in cold water. Pour the syrup slowly over the stiffly beaten egg whites, beating constantly. Add apricot mixture. This makes enough frosting for a two-layer cake.

ROAST PORK WITH PRUNES

Select a nice rib roast or pork tenderloin. Have a cut made between each chop, if a rib roast; and if a tenderloin is chosen, have cuts made at intervals so the portions will be about one and one-half inches thick. Season the meat with black pepper and rub it with flour. Within each cut place one or two large, cooked, pitted prunes, and close the cut with skewers. Roast in an open roaster in an oven beginning at 500 degrees F., and reduce the heat, after the first fifteen minutes, to a temperature of 375 degrees F. Serve puffed or mashed potatoes with the pork, and don't forget one or two green vegetables.

PEACH MERINGUE TART

Wash and soak dried peaches to fill the size crust you need. Cook the peaches slowly, with a little sugar, in the water they are soaked in. Cook them until they are so soft that they can be put through a colander to make a not too fine puree. Add more sugar if needed and two teaspoons of lemon juice. Fill a previously baked pie-crust with the peaches, having the filling well up to the top of the crust. Cover with a meringue made by beating the whites of three eggs stiff, adding two tablespoons of powdered sugar for each egg white. Bake in an oven at 200-225 degrees F. for about thirty minutes, or until the meringue is firm, crusty and lightly browned. Serve cold. Don't put the pie into the refrigerator. And apple meringue pie made the same way is wonderful.

PEACH DELIGHT

1 cup milk
1 tablespoon cornstarch
1-3 cup sugar
3 egg yolks
1 teaspoon vanilla extract
1-4 teaspoon almond extract
1 cup cooked dried peaches
3 cups cake or macaroon crumbs.

Scald 3-4 cup milk. Mix cornstarch, sugar and 1-4 cup cold milk. Add to beaten egg yolks. Add hot milk to mixture. Return to double boiler and cook slowly until custard is thick and there is no taste of raw starch. Remove from fire. Add flavorings and peaches. Fold in egg whites. Place cake or macaroon crumbs in pudding or serving dish. Pour custard mixture over them. Allow to set in refrigerator for several hours. Garnish with cherries before serving.

Stuffed peaches are delicious and look attractive for a luncheon or supper dessert. Although whipped cream always adds considerably to the expense of any dish, yet it does glorify very simple foods. In the case of this recipe you will find that in using dried peaches you will economize sufficiently in the fruit to pay for the cream.

STUFFED PEACHES

Take large halves of cooked dried peaches and drain them. Arrange the halves on a serving plate and into each put a very little of the syrup from preserved ginger. Whip one cup of cream stiff, sweeten to taste, and add to the cream two or three tablespoons of finely chopped preserved ginger. Add one-half cup chopped walnut meats. Mix well and fill the hollows of the peaches heaping full of the cream. Garnish with slices of the ginger and with nut meats. Chill and serve with cake or cookies.

APRICOT PUDDING

Cook until tender one-half pound of dried apricots. Add one-quarter cup of sugar and let simmer until sugar is dissolved. Cool. Mix and sift one cup of bread flour, one-half teaspoon of salt, and two teaspoons of baking powder. Moisten with one-third cup of milk, adding more milk if needed to make soft dough. Drop one teaspoon of batter in each buttered individual mould or cup cake tin. Add one tablespoon of stewed apricots, cover with another tablespoon of batter and bake in hot oven (400 degrees F.) twenty-five minutes. Make sauce with apricots not used in the pudding, by adding more sugar and water if necessary. Serve hot over the individual puddings.

Sailor Hat Different

LONDON—The jaunty little sailor hat will be popular this Spring, but with a difference; crowns will vary from crushed to round-blocked ones and even to squared and ribbed varieties, the crush-in tucks assisting the brim to tilt and suit the wearer.

There is a tendency among the milliners to sell hats complete with brooches and veils. Traveling berets have little ships or trains as brooches, gold caps and turbans crossed golf clubs and so on. The veils that go with smart hat for cocktail and bridge parties are trimmed with tiny red velvet hearts and diamonds and black spades and clubs.

The new off-the-forhead hats are rather trying to frown-lined foreheads. Much beauty treatment and lots of sleep are demanded for this vogue.

There's a new glove with hand in suede and wrist of a double ruffle of black velvet with five rows of smocking at seam to take care of the fullness.

Pleats and Tunic

The pleated skirt and knee-length tunic are the particularly striking features of this frock designed for and worn by Patricia Ellis, screen player.

The frock is sand colored wool, with an interesting detail in the tucked cotton net yoke. The accessories are brown Lyons velvet